

Volume 4

PAGE
NUMBERING
AS ORIGINAL

- 133) Mashhad: Masjid-i Shah roof: junction of aivan and drum
- 134) Rushkhvār: Masjid-i Jami^c exterior: general view, from rear
- 135) Rushkhvār: Masjid-i Jami^c aivan and dome chamber, from courtyard
- 136) Rushkhvār: Masjid-i Jami^c aivan, general view
- 137) Rushkhvār: Masjid-i Jami^c mihrab of aivan, detail of stucco decoration
- 138) Rushkhvār: Masjid-i Jami^c dome chamber, interior, general view
- 139) Rushkhvār: Masjid-i Jami^c dome chamber, interior, zone of transition
- 140) Rushkhvār: Masjid-i Jami^c dome chamber, interior, detail of inscription with date
- 141) Rushkhvār: Masjid-i Jami^c dome chamber, interior, detail of mihrab
- 142) Rushkhvār: Masjid-i Jami^c dome chamber, interior, craftsman's signature
- 143) Khvāf: Masjid-i Jami^c courtyard, view towards aivan
- 144) Khvāf: Masjid-i Jami^c vault of recess in aivan
- 145) Khvāf: Masjid-i Jami^c transverse vaulting in hall beside aivan (after Golombek)
- 146) Khvāf: Masjid-i Jami^c detail of carved decoration on minbar
- 147) Khvāf: Masjid-i Jami^c dome chamber, interior, general view
- 148) Sangvar, Mazar exterior, general view
- 149) Sangvar, Mazar interior, zone of transition
- 150) Sangvar, Mazar interior, detail of zone of transition
- 151) Jūkhvāh: Mazar-i Sipahsālār-i Mālik exterior, general view
- 152) Jūkhvāh: Mazar-i Sipahsālār-i Mālik interior, zone of transition
- 153) Jūkhvāh: Mazar-i Sipahsālār-i Mālik interior, detail of zone of transition



- | | |
|---|---|
| 175) Āzādān, Mazar-i Abu'l-Walīd | interior, detail of mihrab |
| 176) Herat, Mazar-i Shāhzāda
^c Abdallāh | exterior, general view |
| 177) Herat, Mazar-i Shāhzāda
^c Abdallāh | exterior, spandrel of niche in lateral aivan |
| 178) Herat, Mazar-i Shāhzāda
^c Abdallāh | interior, general view of main dome chamber |
| 179) Herat, Mazar-i Shāhzāda
^c Abdallāh | interior, detail of tilework in main dome chamber |
| 180) Herat, Mazar-i Shāhzāda
^c Abdallāh | interior, vault of axial recess |
| 181) Langar, Mausoleum of Qāsim-i Anvār | exterior, general view |
| 182) Langar, Mausoleum of Qāsim-i Anvār | interior, general view |
| 183) Langar, Mausoleum of Qāsim-i Anvār | interior, general view of dome |
| 184) Langar, Mausoleum of Qāsim-i Anvār | interior, recess with cenotaph of Qāsim-i Anvār |
| 185) Langar, Mausoleum of Qāsim-i Anvār | interior, vaulting of niche in gallery |
| 186) Ribat-i Dahana-yi Dasht | exterior, general view |
| 187) Ribat-i Qarahpīl | exterior, general view, from NW |
| 188) Ribat-i Qarahpīl | interior, vestibule |
| 189) Ribat-i Qarahpīl | courtyard, towards N aivan |
| 190) Ribat-i Qarahpīl | interior, S stable |
| 191) Ribat-i ^c Ishq | exterior, general view, from rear |
| 192) Ribat-i ^c Ishq | entrance aivan, general view |
| 193) Ribat-i ^c Ishq | courtyard, towards entrance aivan |
| 194) Ribat-i ^c Ishq | interior of mosque |
| 195) Ribat-i ^c Ishq | vaulting of stables in NW corner |
| 196) Ribat-i Qillī | exterior, general view |
| 197) Ribat-i Qillī | courtyard, general view |

198) Ribat-i Qillī	interior, entrance vestibule
199) Ribat-i Qillī	interior, SW corner room
200) Ribat-i Qillī	interior, S stables
201) Hasanabad Chikina	outline of building with courtyard
202) Ribat-i Sangbast	exterior, entrance portal
203) Ribat-i Sangbast	interior, entrance vestibule
204) Ribat-i Sangbast	interior, stables behind entrance facade
205) Ribat-i Sangbast	interior, stables behind lateral facade
206) Ribat-i Sangbast	courtyard, general view
207) Gāzur Gāh: Namakdān	exterior, general view
208) Gāzur Gāh: Namakdān	interior, general view of dome
209) Gāzur Gāh: Namakdān	exterior, vaulting of upper niche
210) Turuq: dam	upstream face, general view
211) Turuq: dam	downstream face, general view
212) Turuq: dam	downstream face, detail of sluice
213) Ziyāratgāh: Masjid-i Chihil Sutūn	exterior, general view
214) Ziyāratgāh: Masjid-i Chihil Sutūn	mihrab in summer prayer hall
215) Ziyāratgāh: Masjid-i Chihil Sutūn	winter prayer hall, general view
216) Ziyāratgāh: Masjid-i Chihil Sutūn	<u>chillakhāna</u>
217) Ziyāratgāh: Masjid-i Gunbad	exterior, general view
218) Ziyāratgāh: Masjid-i Gunbad	interior, general view
219) Ziyāratgāh: Masjid-i Gunbad	interior, detail of squinch
220) Ziyāratgāh: Masjid-i Gunbad	interior, corner cell
221) Gāzur Gāh: Zarnigār Khāna	vaulting above original S entrance

- 222) Mashhad: aivan of ^cAlī Shīr detail of portal screen
- 223) Turbat-i Jām: ^cĪdgāh front facade
- 224) Turbat-i Jām: ^cĪdgāh rear facade
- 225) Turbat-i Jām: ^cĪdgāh remains of vault of aivan
- 226) Turbat-i Jām: ^cĪdgāh detail of semi-dome of mihrab
- 227) Ziyāratgāh: Khanqah of Mullā Kālān exterior, general view, from NE
- 228) Ziyāratgāh: Khanqah of Mullā Kālān exterior, general view, from SW
- 229) Ziyāratgāh, Khanqah of Mullā Kālān N aivan, detail of inscription
- 230) Ziyāratgāh, Khanqah of Mullā Kālān main dome chamber, detail of decoration
- 231) Jājarm: Masjid-i Jami^c exterior, general view, from rear
- 232) Jājarm: Masjid-i Jami^c courtyard, towards sanctuary
- 233) Jājarm: Masjid-i Jami^c sanctuary, zone of transition
- 234) Jājarm: Masjid-i Jami^c sanctuary, detail of mihrab
- 235) Jājarm: Masjid-i Jami^c interior of shabistān
- 236) Khusraviyya, Mazar-i Bābā Husain va Bibī exterior, general view
- 237) Khusraviyya, Mazar-i Bābā Husain va Bibī interior, general view
- 238) Khusraviyya, Mazar-i Bābā Husain va Bibī interior, general view of dome
- 239) Khusraviyya, Mazar-i Bābā Husain va Bibī cenotaph, general view
- 240) Khusraviyya, Mazar-i Bābā Husain va Bibī cenotaph, signature of craftsman
- 241) Nīshāpūr: Mausoleum of Farīd al-Dīn ^cAttār interior, general view of tombstone
- 242) Nīshāpūr: Mausoleum of Farīd al-Dīn ^cAttār detail of tombstone
- 243) Nīshāpūr: Mausoleum of Farīd al-Dīn ^cAttār detail of tombstone

- 244) Langar: cistern exterior, general view
- 245) Ziyāratgāh: cistern exterior, general view
- 246) Bāgh-i Nazargāh: cistern exterior, general view
- 247) Bāgh-i Nazargāh: cistern interior, general view
- 248) Herat: cistern opposite citadel interior, general view
- 249) Herat: Madrasa of Sultan Husain NE and NW minarets, general view
- 250) Herat: Madrasa of Sultan Husain detail of SW minaret after excavation
- 251) Herat: Madrasa of Sultan Husain detail of tombstone of Sultan Husain's father
- 252) Nīshāpūr: Masjid-i Jami^c rear of qibla aivan
- 253) Nīshāpūr: Masjid-i Jami^c courtyard, view towards qibla aivan
- 254) Nīshāpūr: Masjid-i Jami^c courtyard, view towards entrance aivan
- 255) Nīshāpūr: Masjid-i Jami^c foundation inscription
- 256) Nīshāpūr: Masjid-i Jami^c inscription above mihrab
- 257) Nīshāpūr: Masjid-i Jami^c shabistān W of qibla aivan
- 258) Sibarz: Ziyārat of Khvaja Nizām al-Dīn exterior, general view
- 259) Sibarz: Ziyārat of Khvaja Nizām al-Dīn interior, general view
- 260) Ghuriyān: Masjid-i Jami^c exterior, general view, from SW
- 261) Ghuriyān: Masjid-i Jami^c courtyard, view towards NE
- 262) Ghuriyān: Masjid-i Jami^c qibla aivan
- 263) Ghuriyān: Masjid-i Jami^c interior, sanctuary, general view
- 264) Ghuriyān: Masjid-i Jami^c interior, sanctuary, detail of dome
- 265) Herat: Masjid-i Jami^c arcade W of S aivan, general view
- 266) Herat: Masjid-i Jami^c arcade W of S aivan, detail of inset-technique dado

- 267) Herat: Masjid-i Jami^c lower part of portal screen of S aivan and adjoining bay (after Schroeder)
- 268) Qūsh Ribat front facade
- 269) Qūsh Ribat rear facade
- 270) Qūsh Ribat interior, mosque, general view
- 271) Qūsh Ribat interior, mihmān-khāna, general view
- 272) Qūsh Ribat interior, dome in NE corner
- 273) Herat: Ghār-i Darvīshān entrance aivan
- 274) Herat: Ghār-i Darvīshān interior, showing squinch vault
- 275) Herat: Ghār-i Darvīshān exterior, detail of inscription
- 276) Kadkan: Mazar-i Nizām al-Mulk exterior, general view, from NE
- 277) Kadkan: Mazar-i Nizām al-Mulk exterior, general view, from SE
- 278) Kadkan: Mazar-i Nizām al-Mulk detail of painting in dome chamber
- 279) Kadkan: Mazar-i Nizām al-Mulk vaulting in shabistān
- 280) Kadkan: Mazar-i Nizām al-Mulk vaulting in niche in gallery of shabistān
- 281) Turbat-i Jām: Masjid-i Safīd detail of unfinished painting scheme
- 282) Turbat-i Jām: Masjid-i Safīd detail of unfinished painting scheme
- 283) Samarqand, Madrasa of Ūlugh Beg Kufic inscription in qibla aivan



132) Mashhad: Masjed-i Shah, crypt,
general view



133) Mashhad: Masjed-i Shah, roof: junction
of aivan and drum

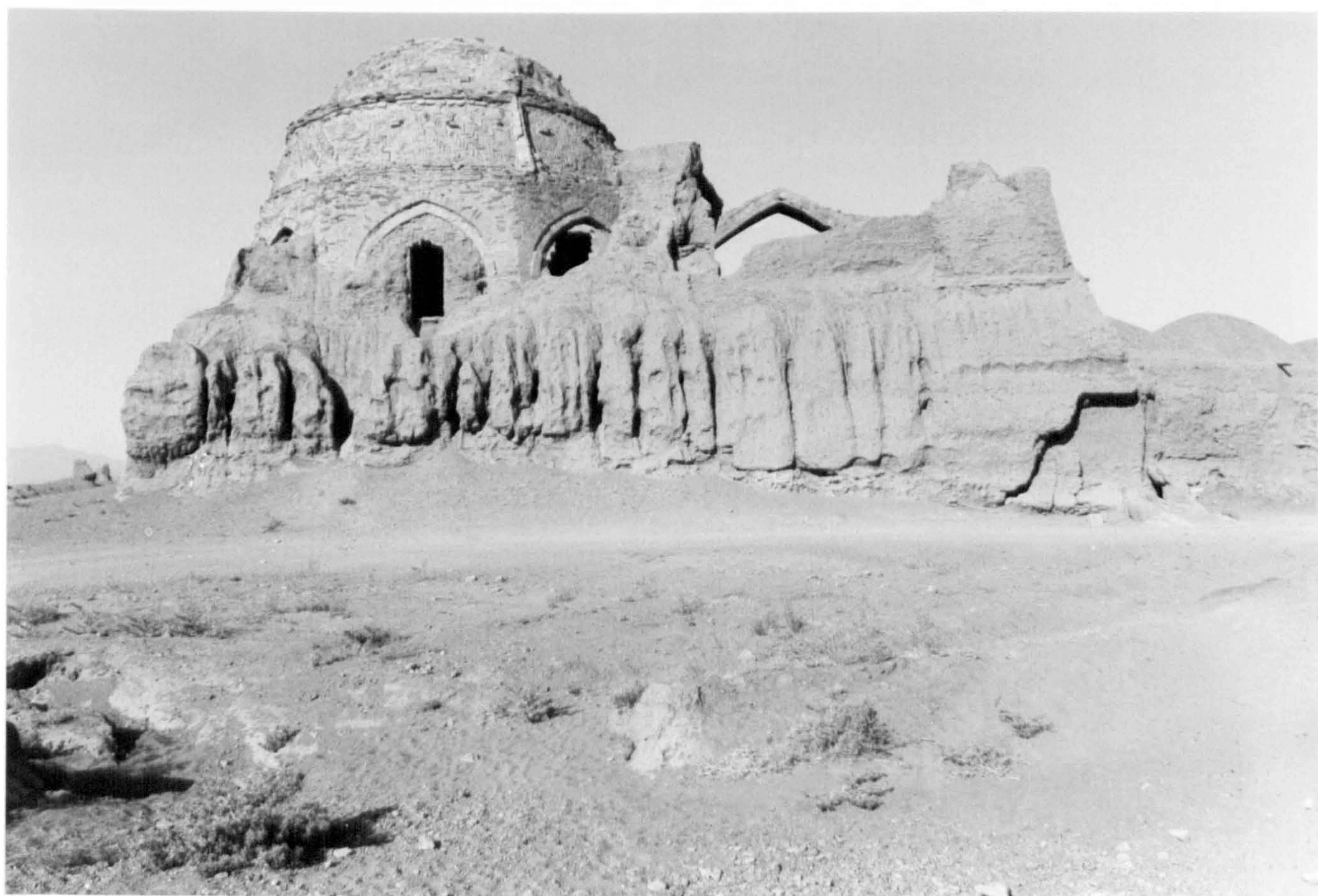

134) Rushkhvār: Masjid-i Jami^C, exterior:
general view, from rear



135) Rushkhvār: Masjid-i Jami^C, aivan and
dome chamber, from courtyard



136) Rushkhvār: Masjid-i Jami^C, aivan,
general view



137) Rushkhvār: Masjid-i Jami^C, mihrab of
aivan, detail of stucco decoration

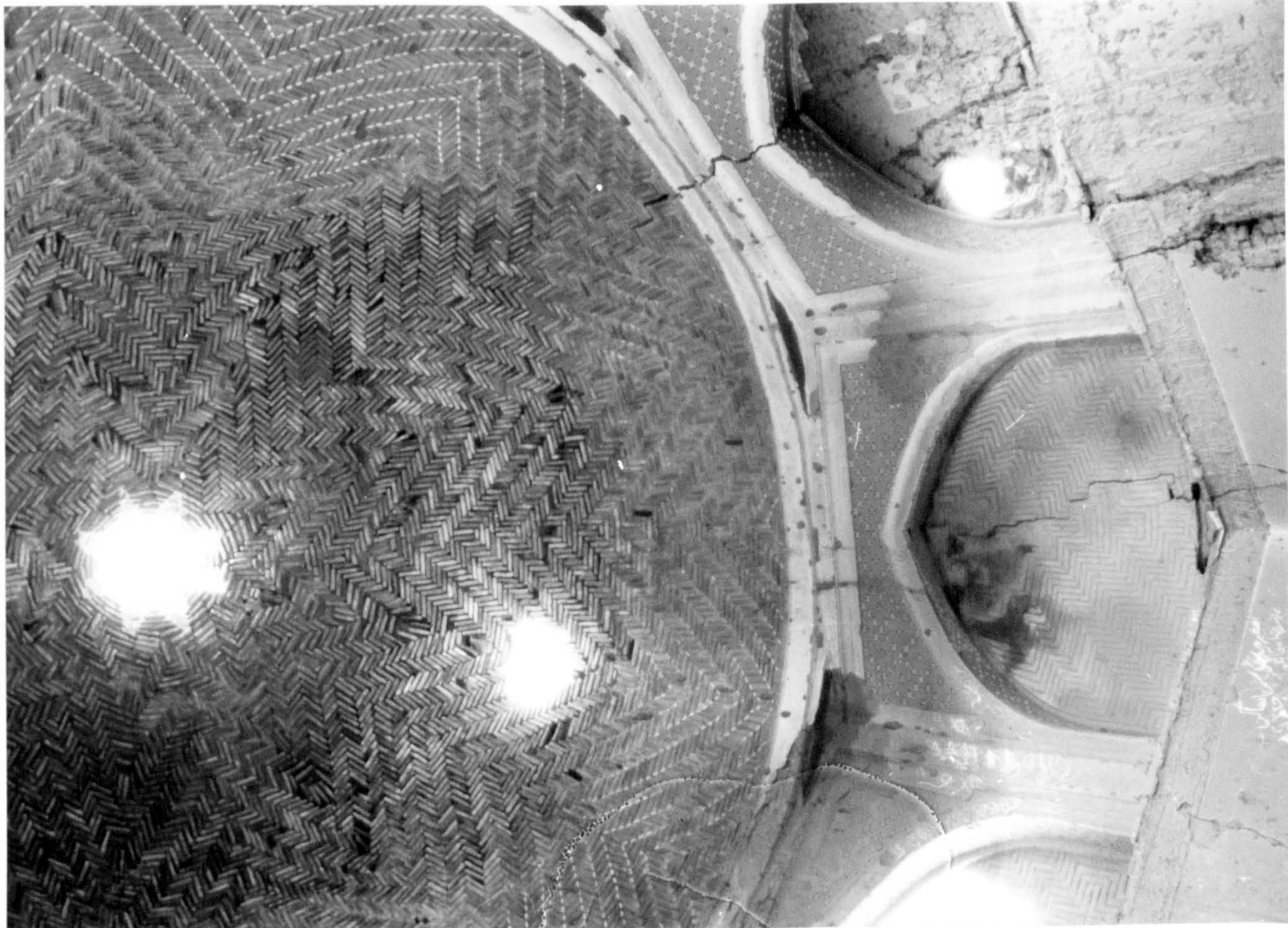

138) Rushkhvār: Masjid-i Jami^C, dome chamber, interior, general view



139) Rushkhvār: Masjid-i Jami^C, dome chamber, interior, zone of transition

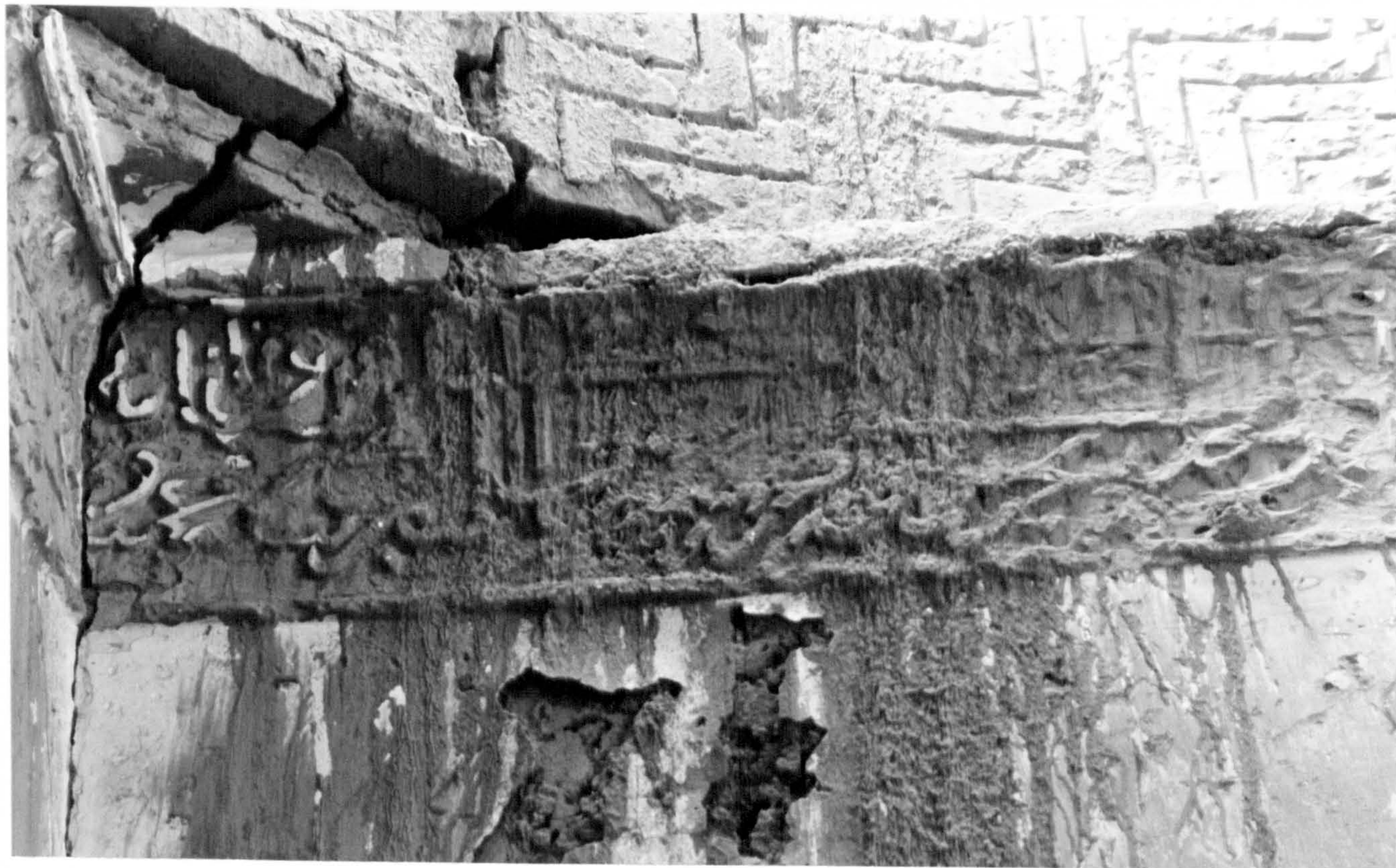

140) Rushkhvār: Masjed-i Jami^c, dome chamber,
interior, detail of inscription with date

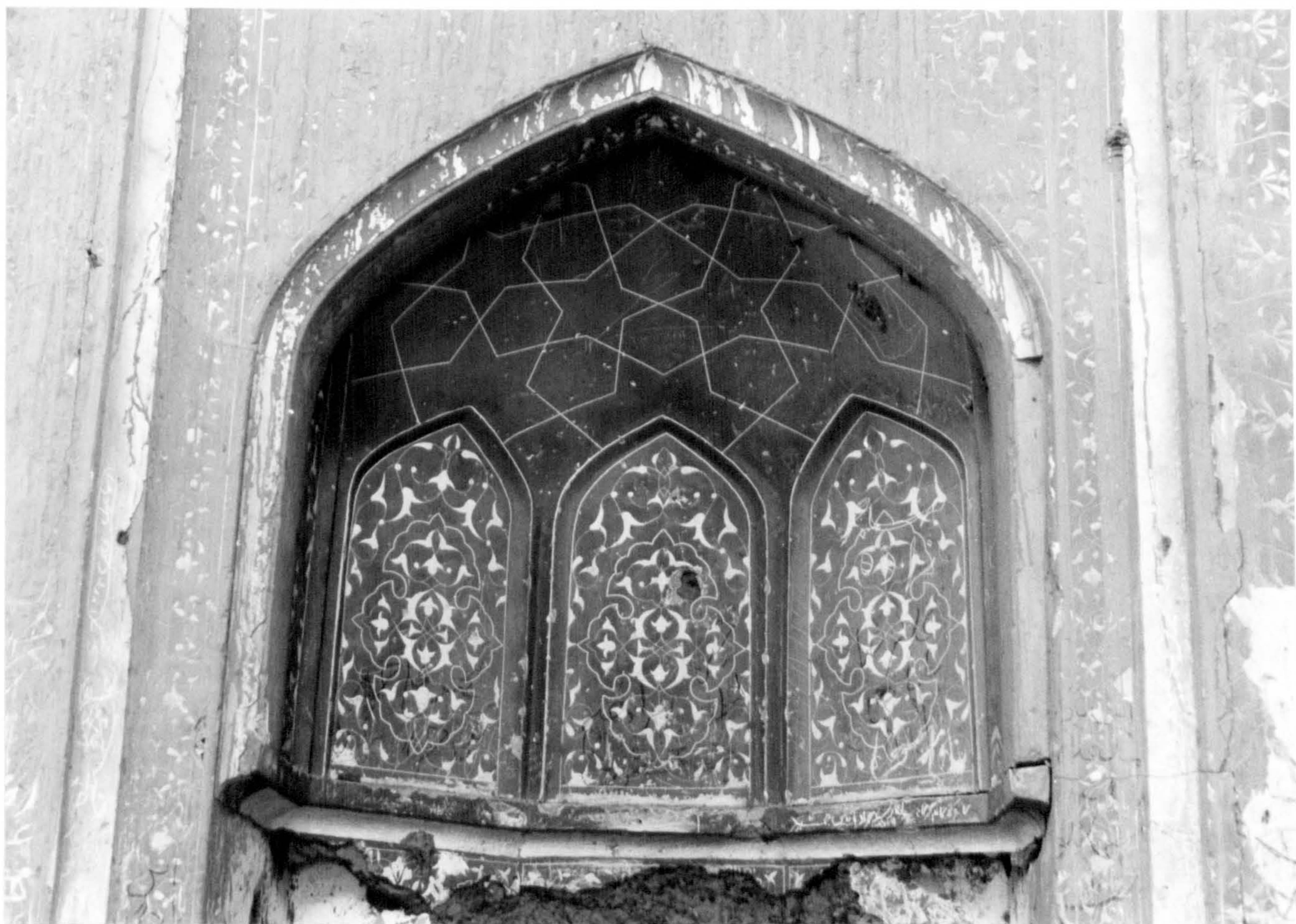

141) Rushkhvār: Masjed-i Jami^c, dome chamber,
interior, detail of mihrab



142) Rushkhvār: Masjid-i Jami^c, dome chamber,
interior, craftsman's signature



143) Khvāf: Masjid-i Jami^c, courtyard,
view towards aivan

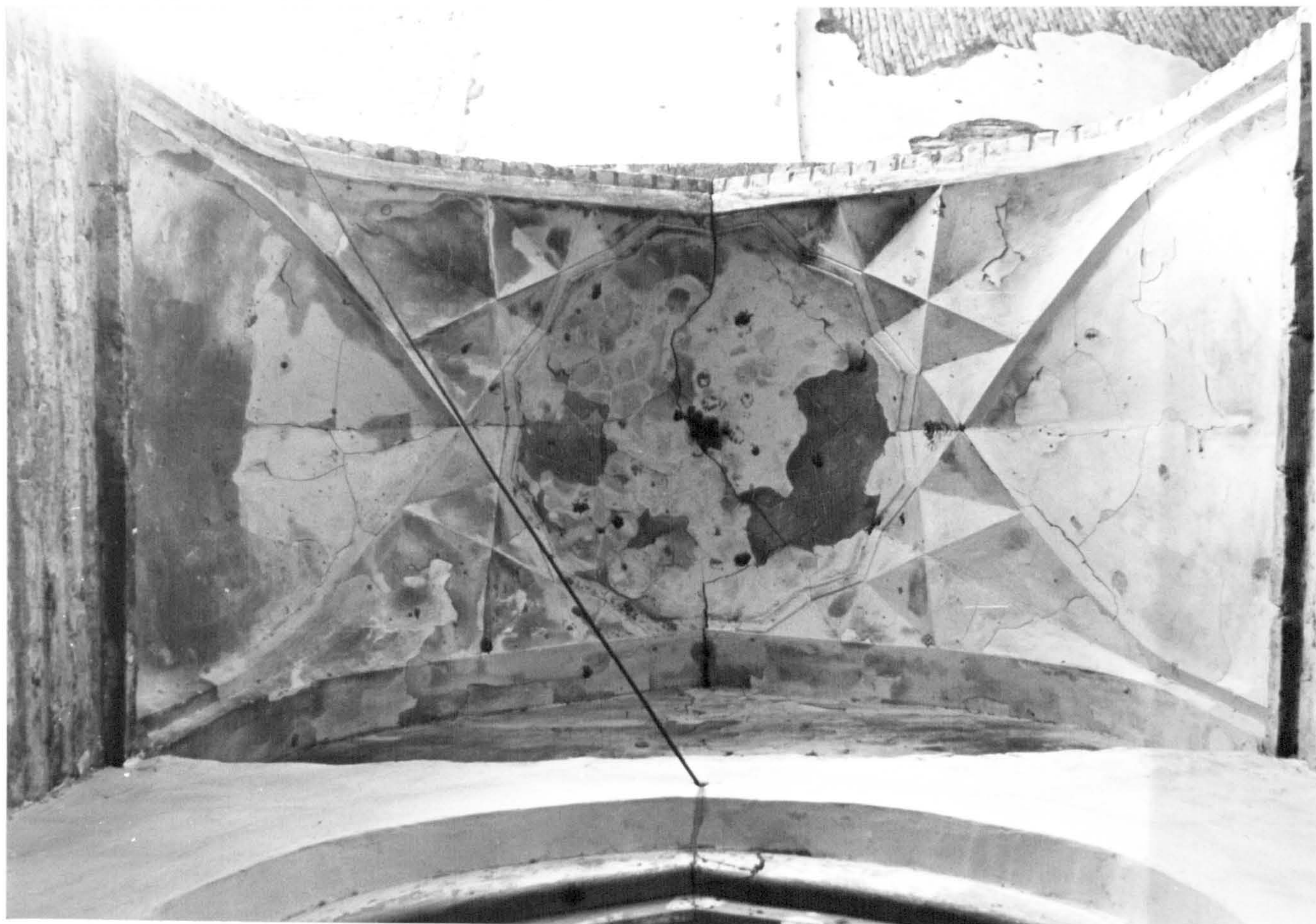

144) Khvāf: Masjid-i Jami^c, vault of recess
in aivan



145) Khvāf: Masjid-i Jami^c, transverse vaulting
in hall beside aivan (after Golombek)



146) Khvāf: Masjid-i Jami^c, detail of
carved decoration on minbar

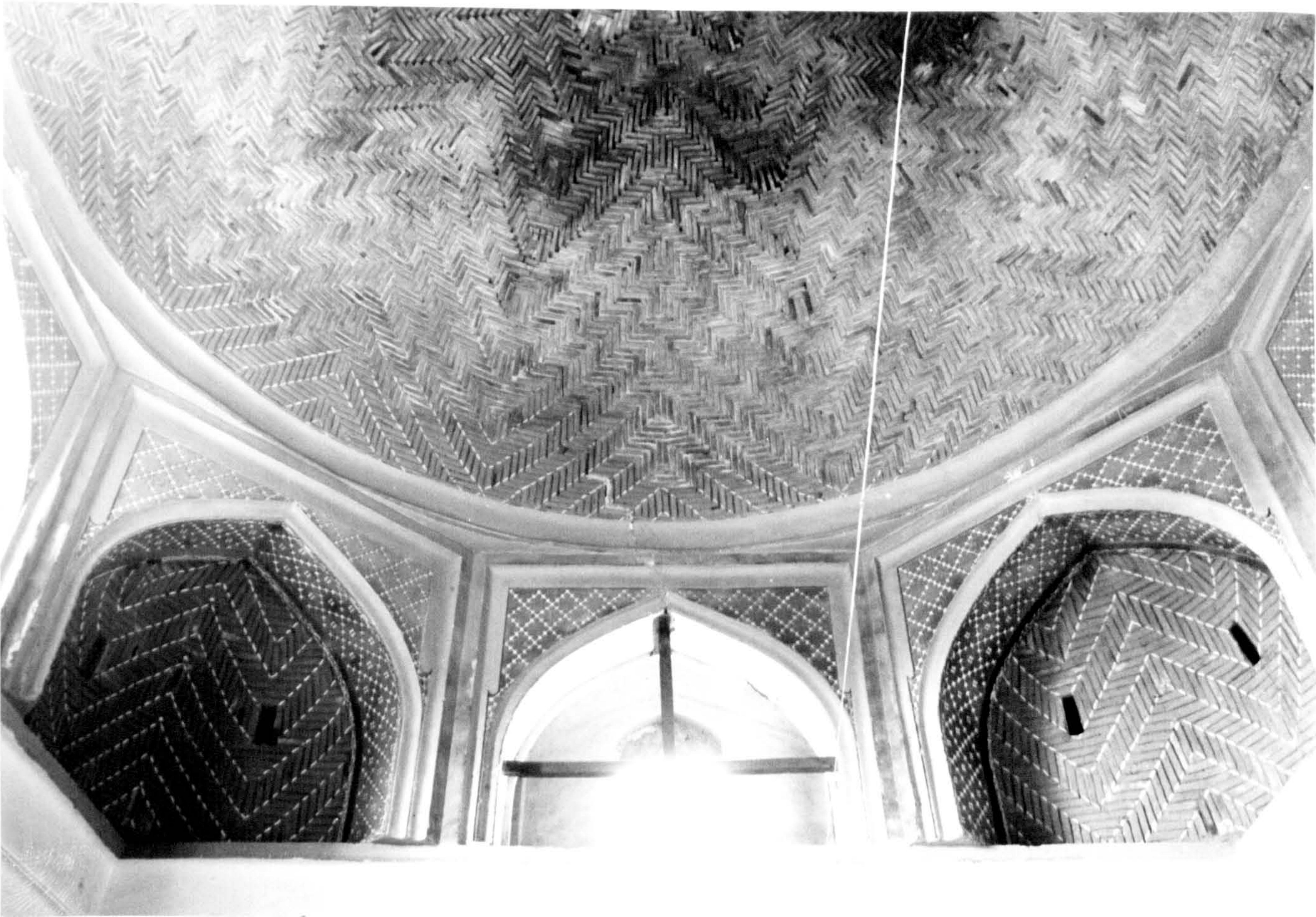

147) Khvāf: Masjid-i Jami^c, dome chamber,
interior, general view



148) Sangvar, Mazar, exterior, general view



149) Sangvar, Mazar, interior, zone of transition



150) Sangvar, Mazar, interior, detail of zone of transition



151) Jūkhvāh: Mazar-i Sipahsālār-i Mālik, exterior, general view



152) Jūkhvāh: Mazar-i Sipahsālār-i Mālik,
interior, zone of transition

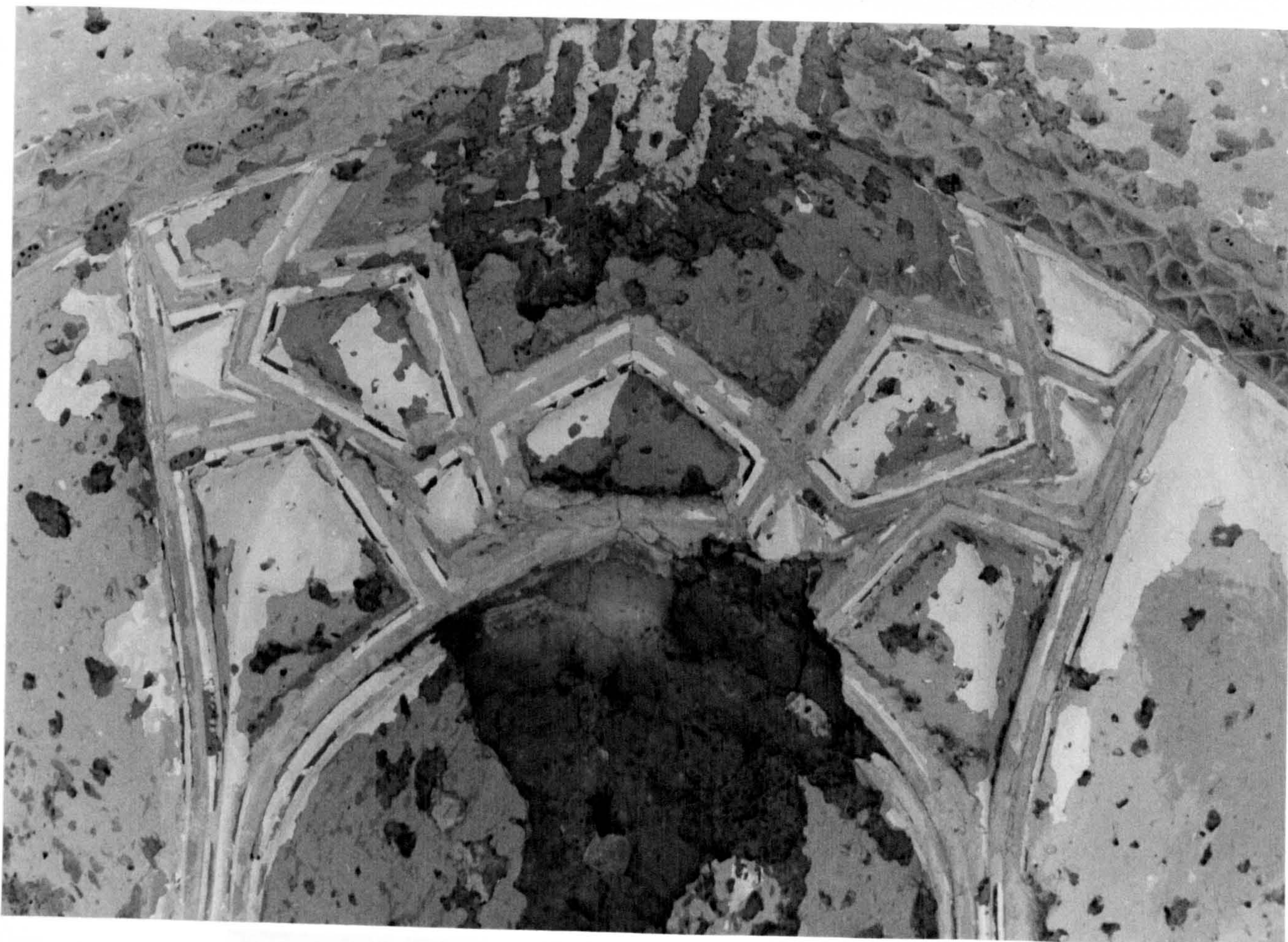

153) Jūkhvāh: Mazar-i Sipahsālār-i Mālik,
interior, detail of zone of transition



154) Ghār-i Karukh, distant view of cave

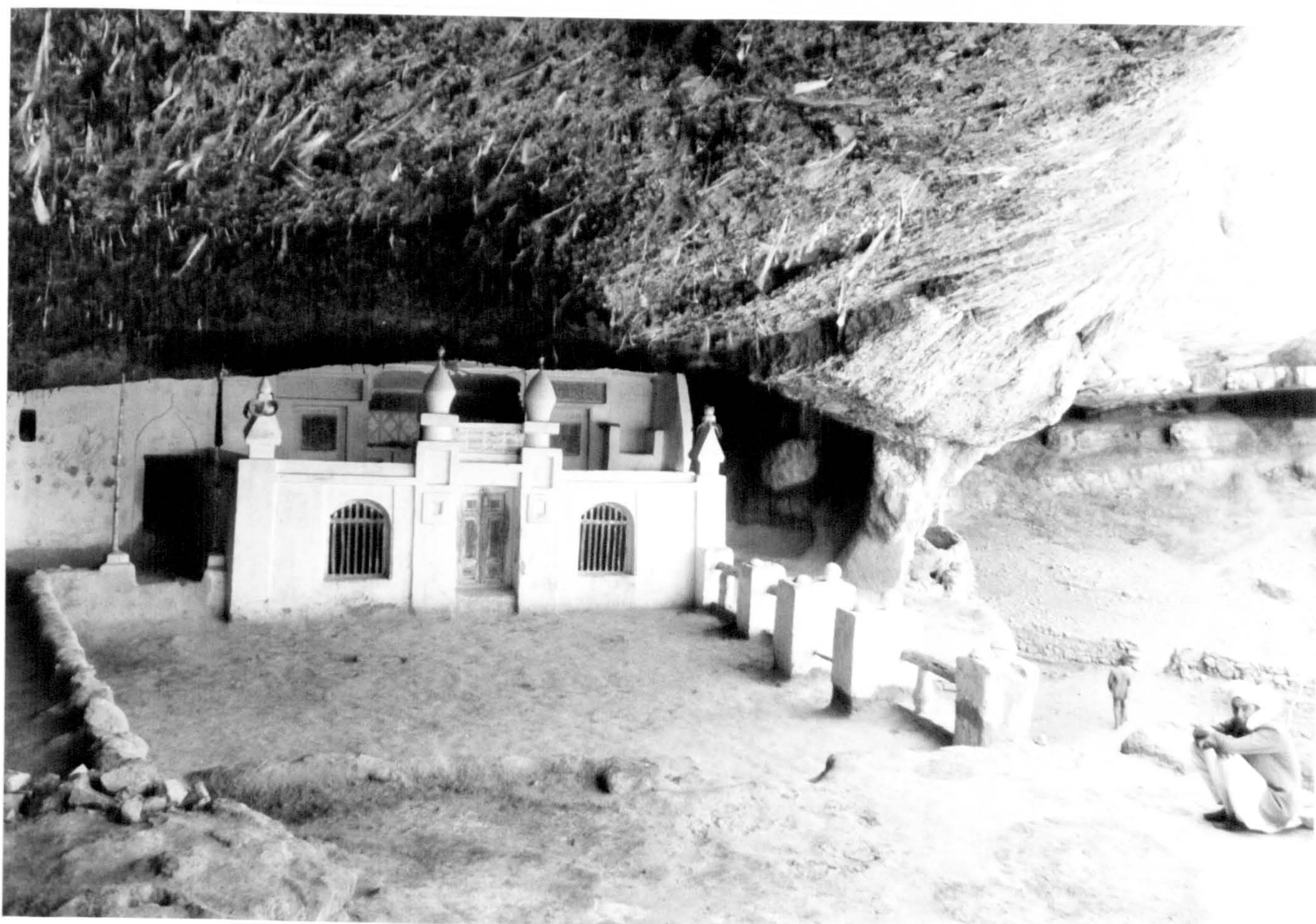

155) Ghār-i Karukh, general view of shrine within cave



156) Ghār-i Karukh, mihrab at rear of shrine

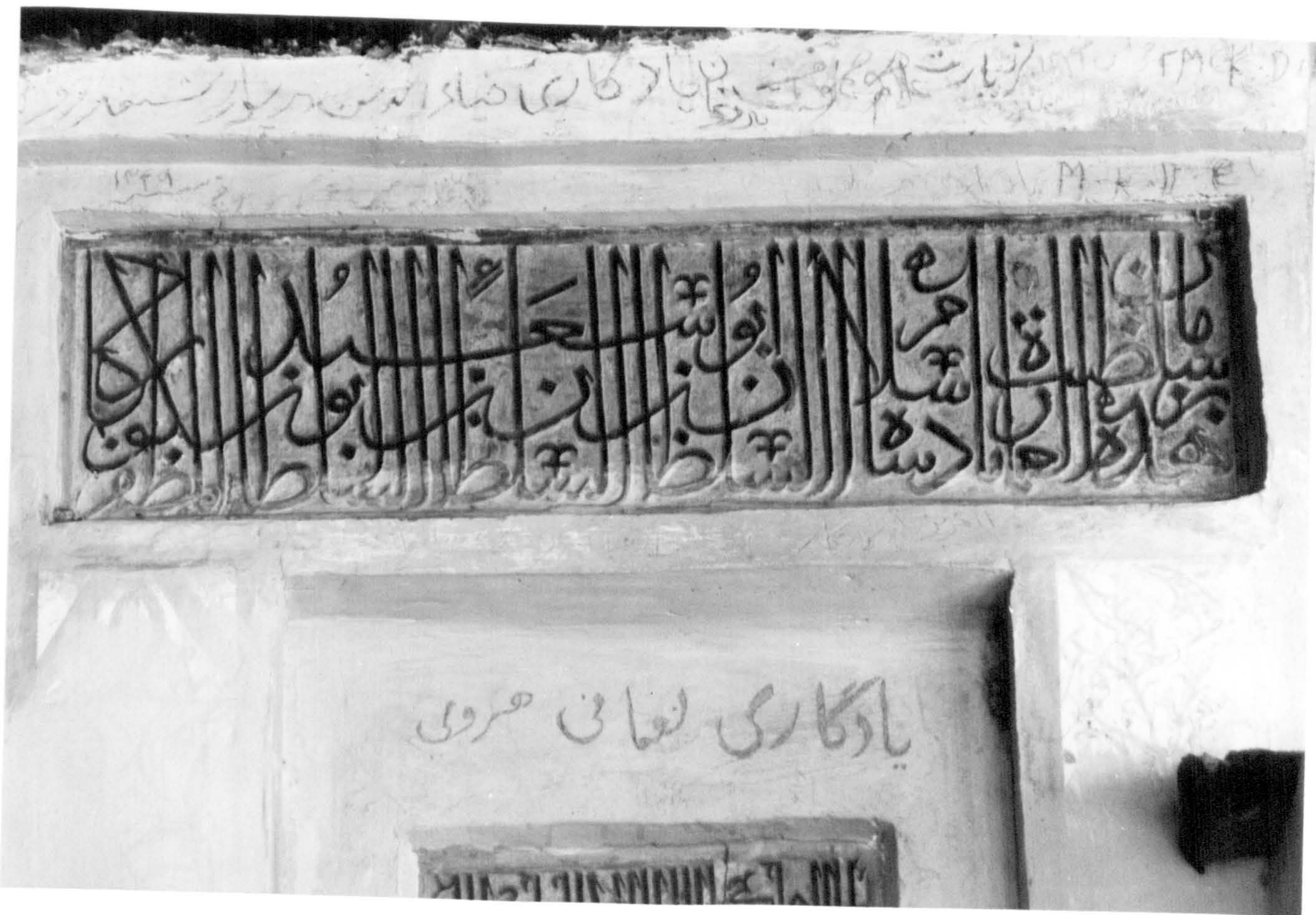

157) Ghār-i Karukh, epigraphic panel with name of Sultan Abū Sa'īd



158) Ghār-i Karukh, end of foundation
inscription, with date

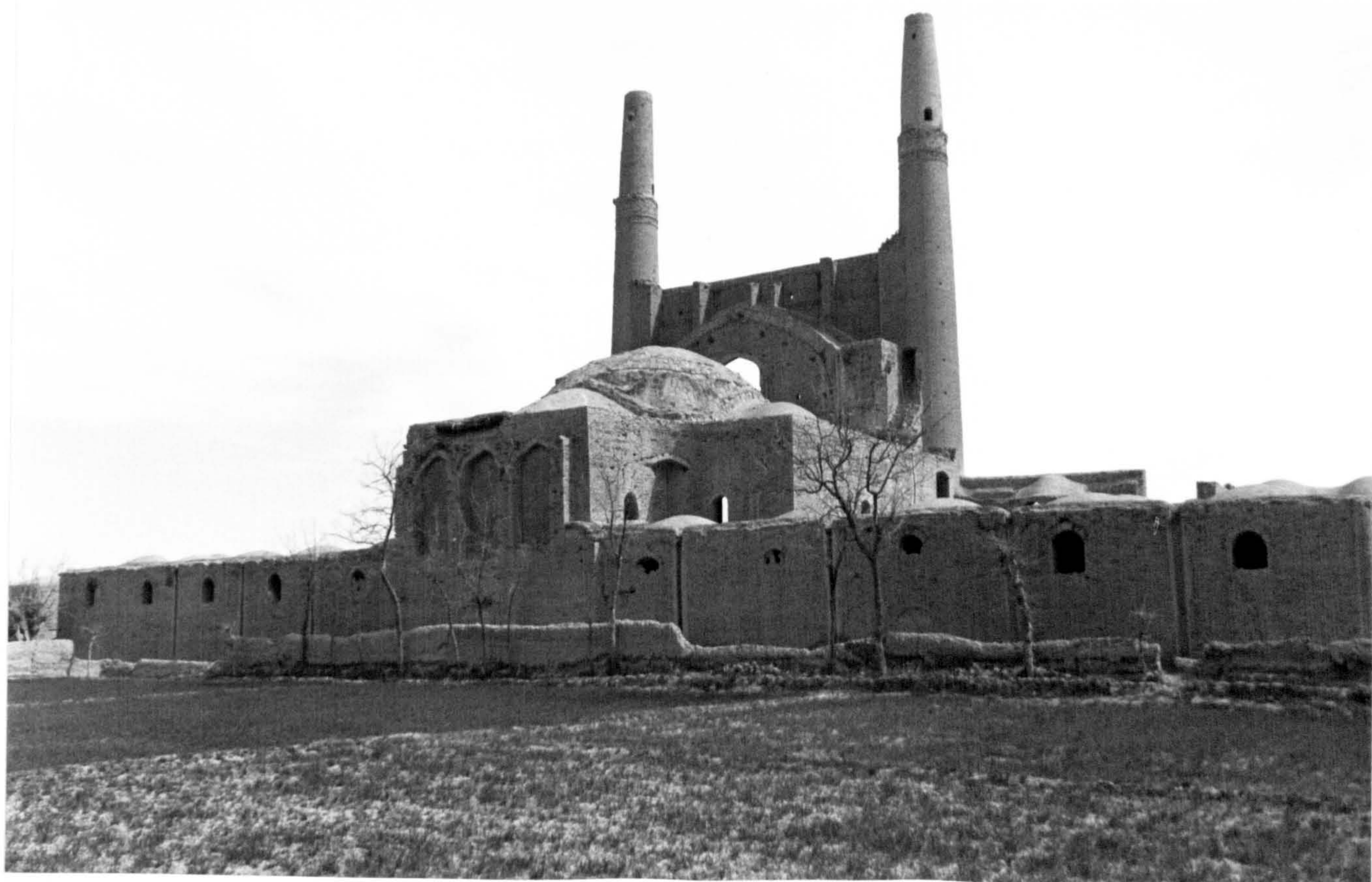

159) Ziyāratgāh, Masjid-i Jami^c, exterior,
general view, from rear

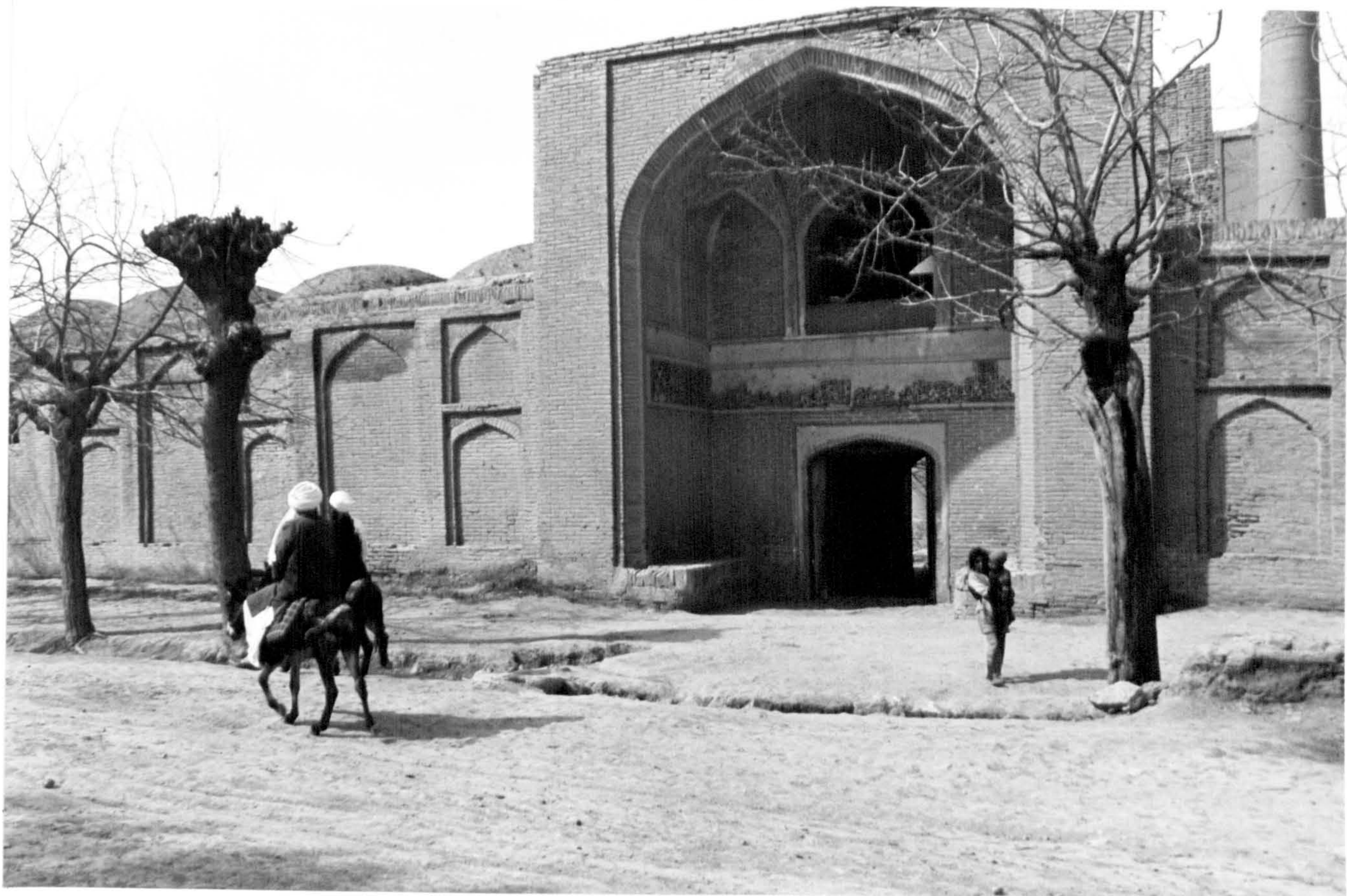

160) Ziyāratgāh, Masjid-i Jami^c, exterior,
entrance facade

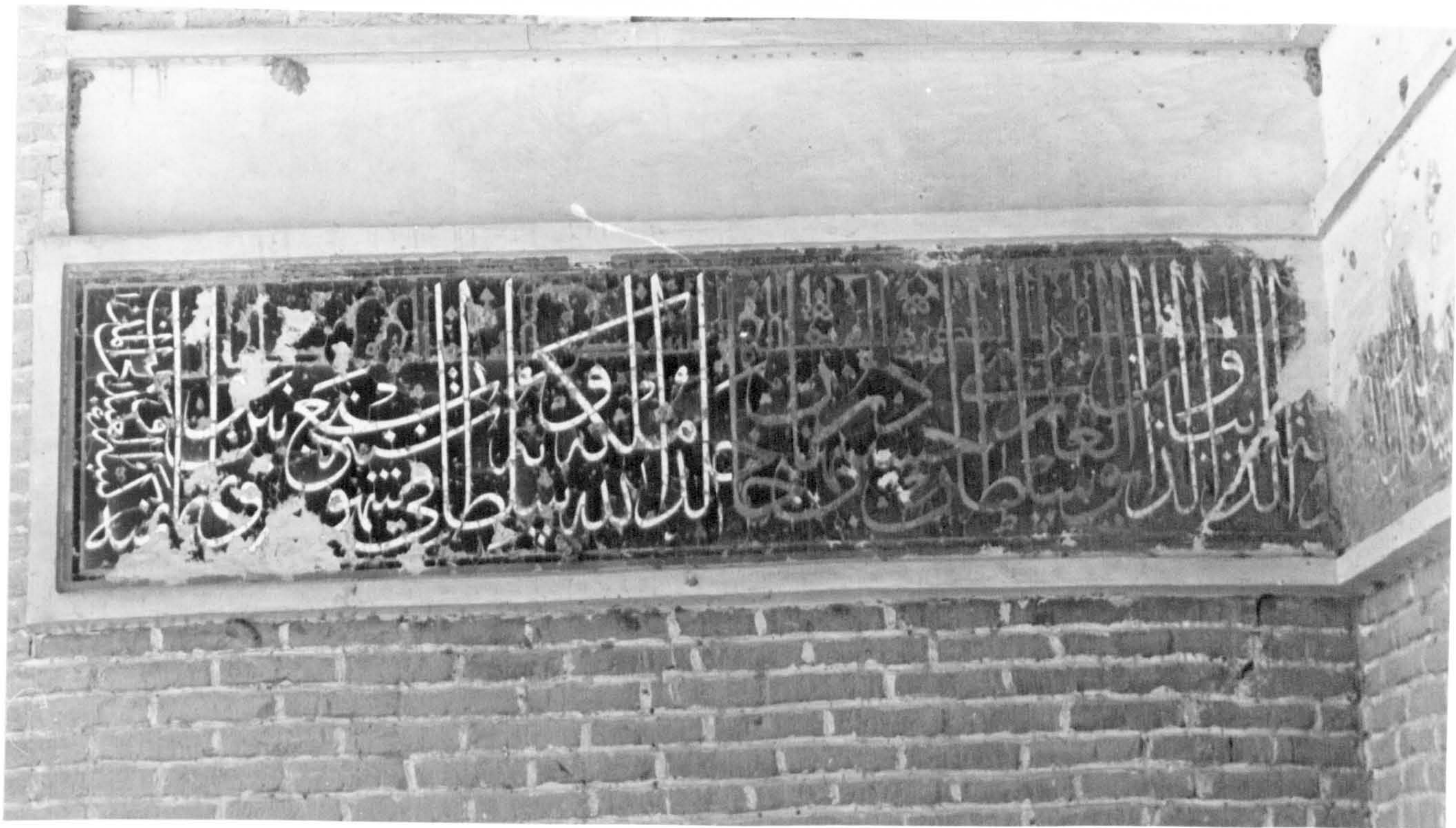

161) Ziyaratgah, Masjid-i Jami^c, entrance
aivan, end of foundation inscription, with date



162) Ziyāratgāh, Masjid-i Jami^c, courtyard
of madrasa and entrance aivan



163) Ziyāratgāh, Masjid-i Jami^c, semi-domed
niche in gallery of sanctuary



164) Dih-i Manār, Khanqah of Shaikh Armanī,
exterior, general view



165) Dih-i Manār, Khanqah of Shaikh Armanī,
exterior, vaulting in upper niche



166) Dih-i Manār, Khanqah of Shaikh Armānī,
interior, central dome chamber, general view

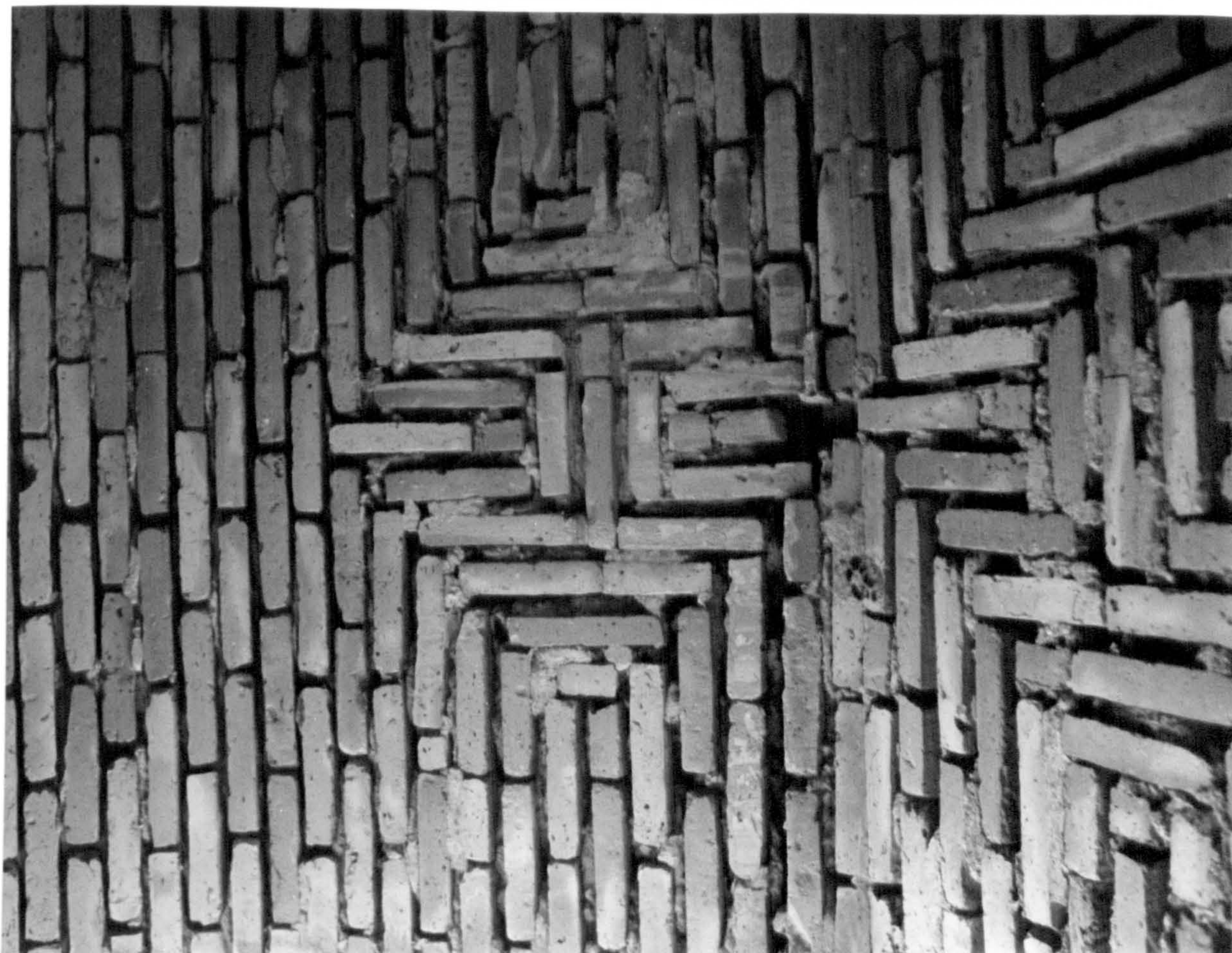

167) Dih-i Manār, Khanqah of Shaikh Armānī,
soffit of arch leading to central dome chamber



168) Pūrān, Buq'at of Jalāl al-Dīn Abū Yazīd,
exterior, general view



169) Pūrān, Buq'at of Jalāl al-Dīn Abū Yazīd,
exterior, N dome chamber

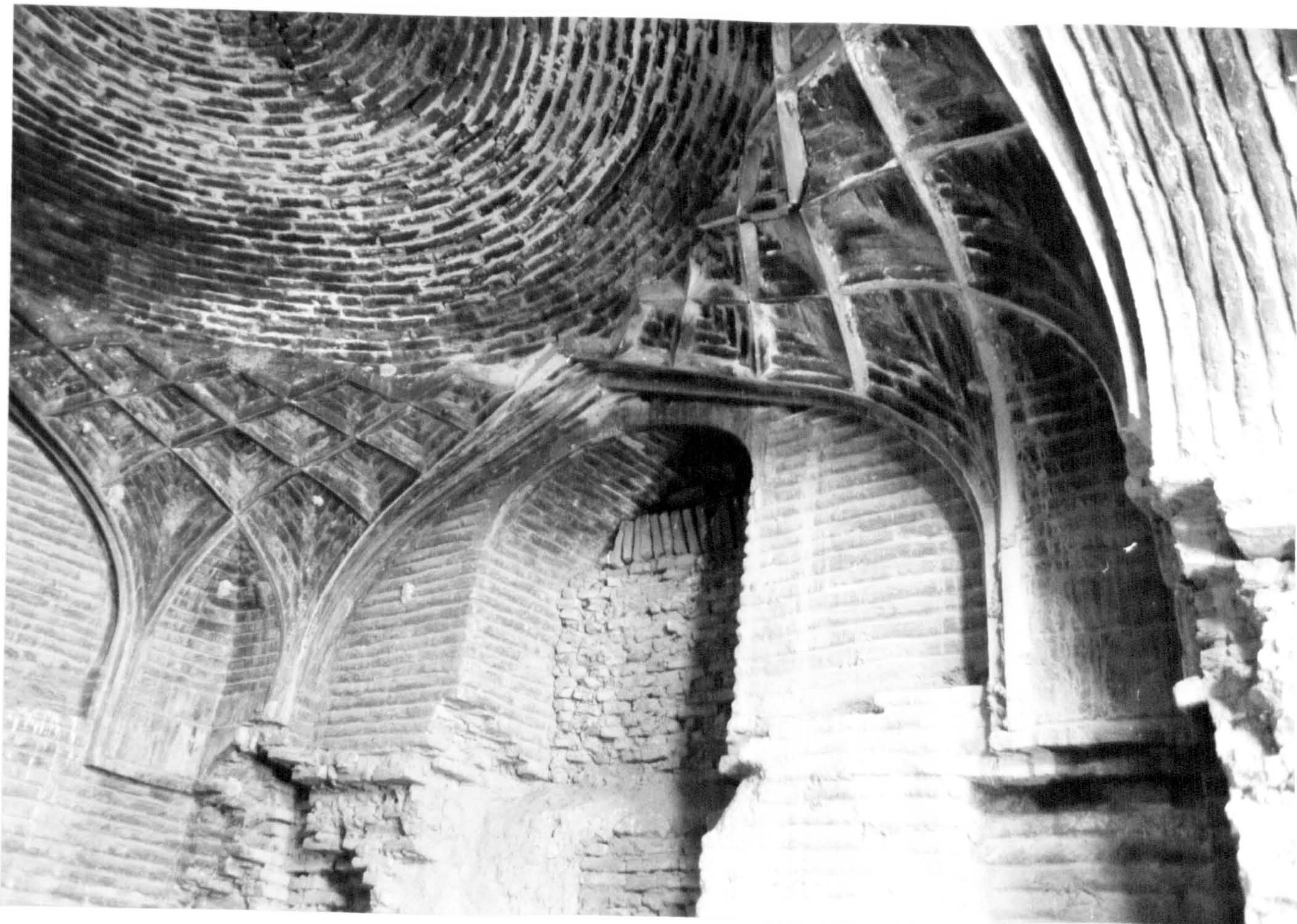

170) Pūrān, Buq'at of Jalāl al-Dīn Abū Yazīd,
interior, N dome chamber



171) Āzādān, Mazar-i Abu'l-Walid, exterior,
general view

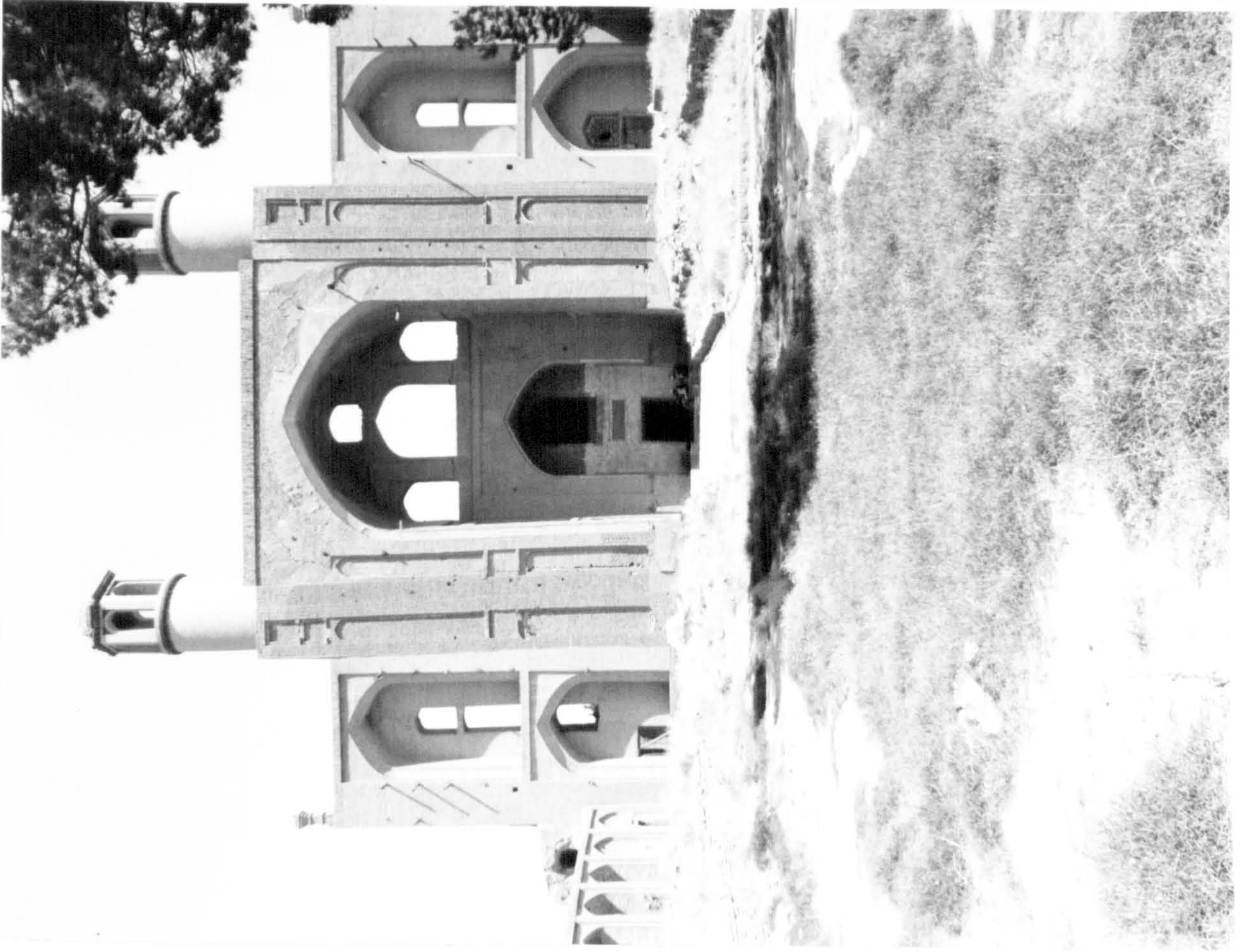

172) Āzādān, Mazar-i Abu'l-Walīd, exterior,
entrance aivan



173) Āzādān, Mazar-i Abu'l-Walīd, exterior,
spandrel of entrance aivan

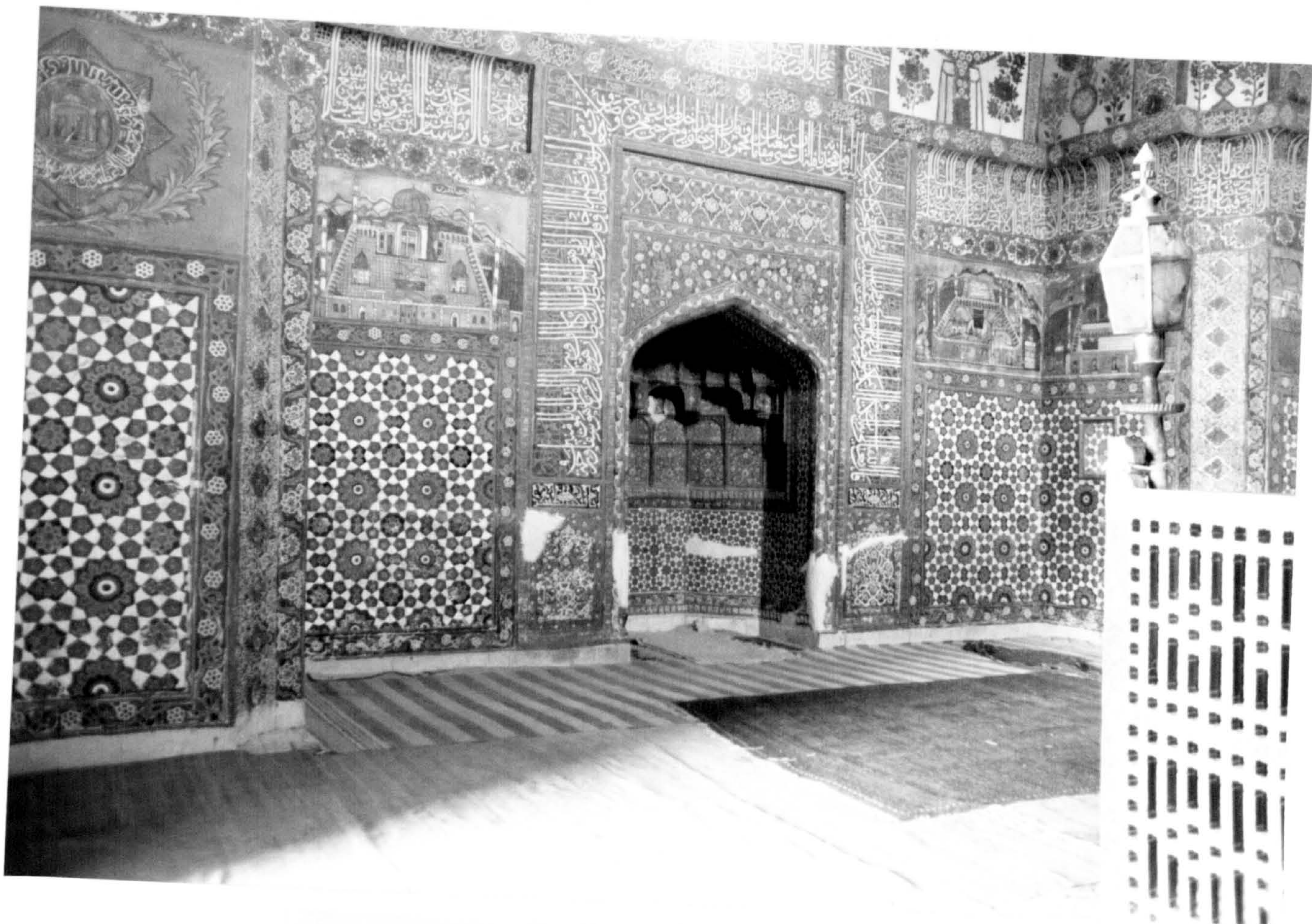

174) Āzādān, Mazar-i Abu'l-Walīd, interior,
general view

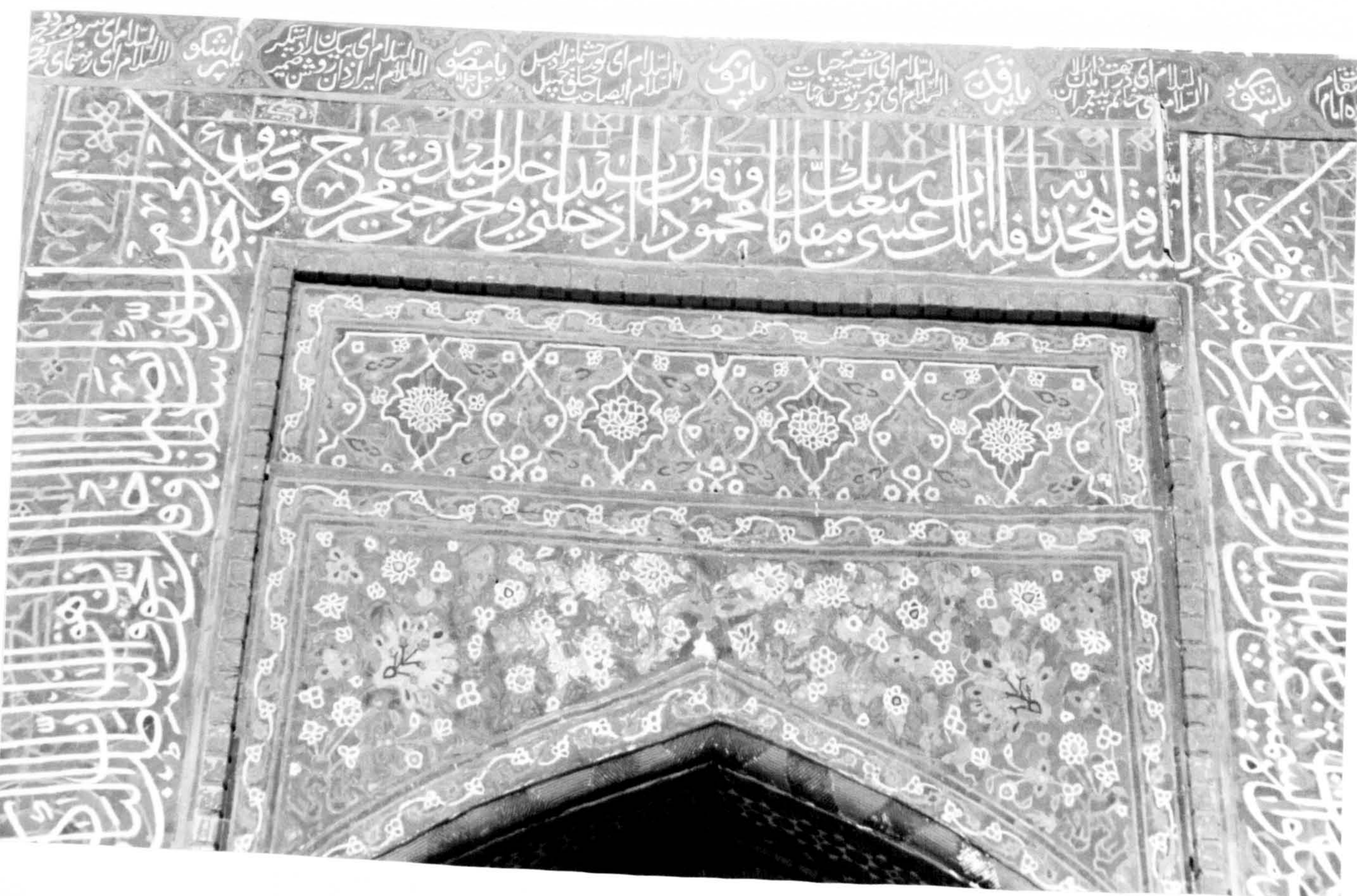

175) Āzādān, Mazar-i Abu'l-Walīd, interior,
detail of mihrab

Text cut off in original



176) Herat, Mazar-i Shāhzāda ʿAbdallāh,
exterior, general view



177) Herat, Mazar-i Shāhzāda ʿAbdallāh,
exterior, spandrel of niche in lateral aivan

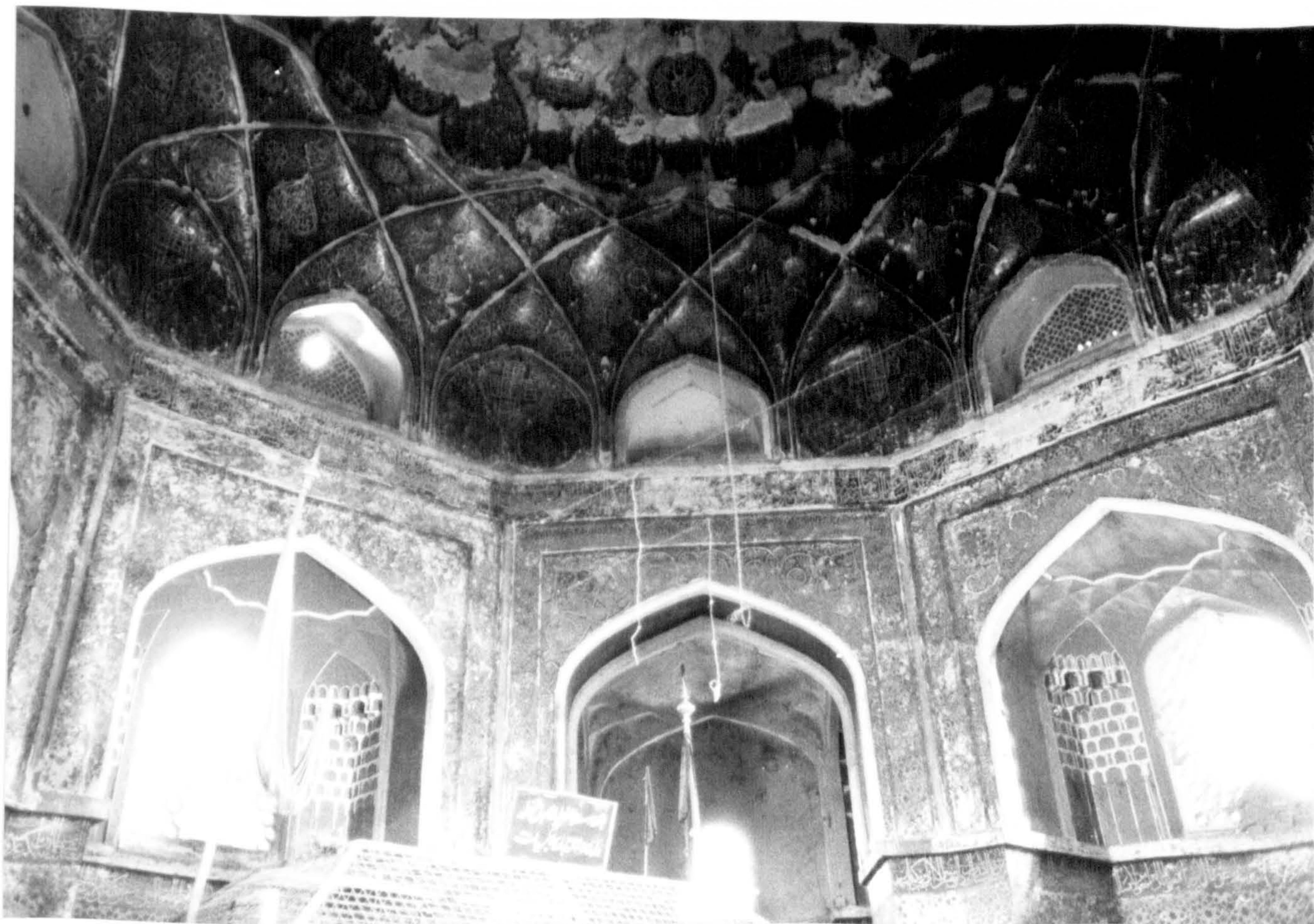

178) Herat, Mazar-i Shāhzāda ʿAbdallāh,
interior, general view of main dome chamber

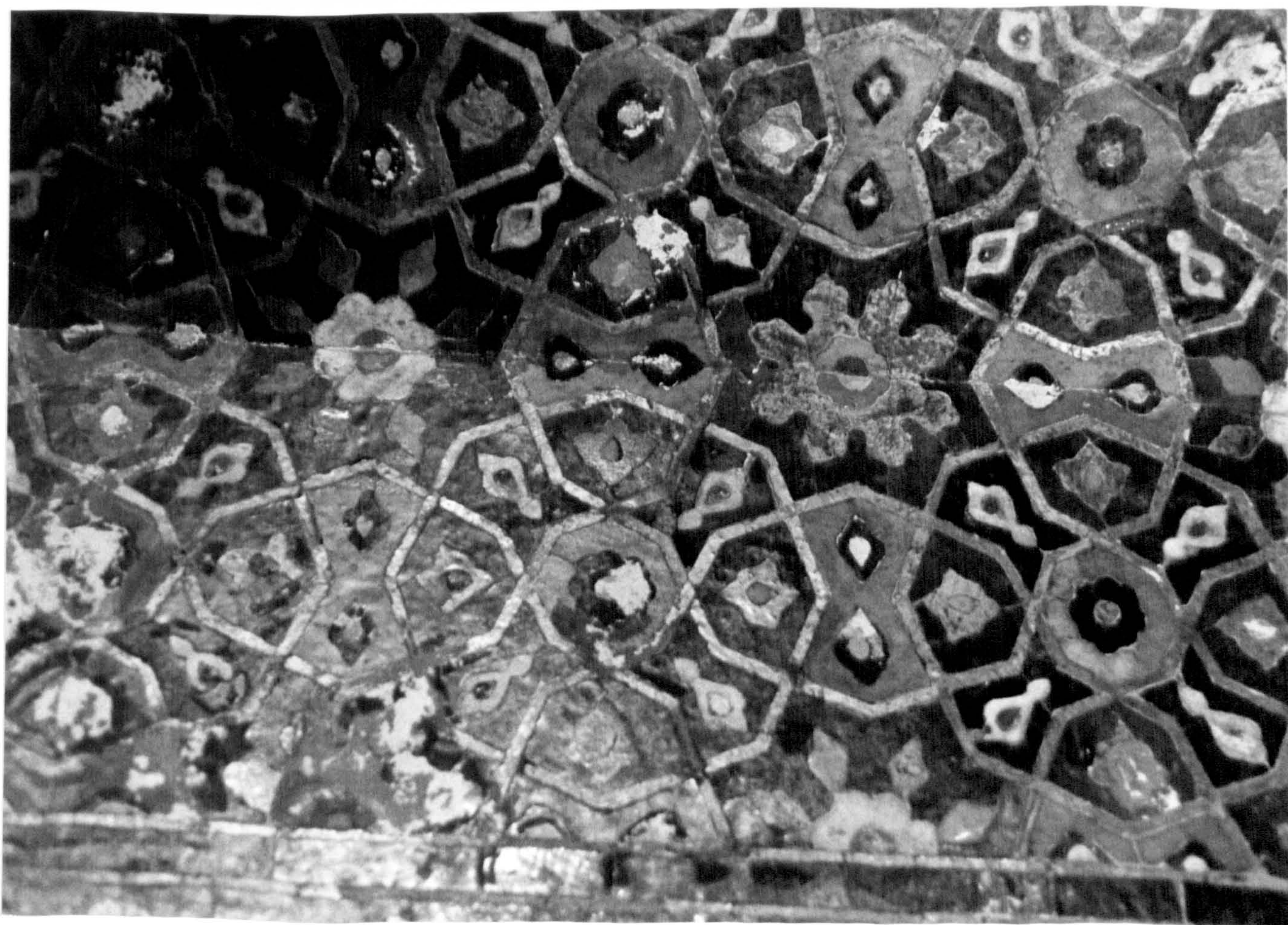

179) Herat, Mazar-i Shāhzāda ʿAbdallāh, inter-
ior, detail of tilework in main dome chamber

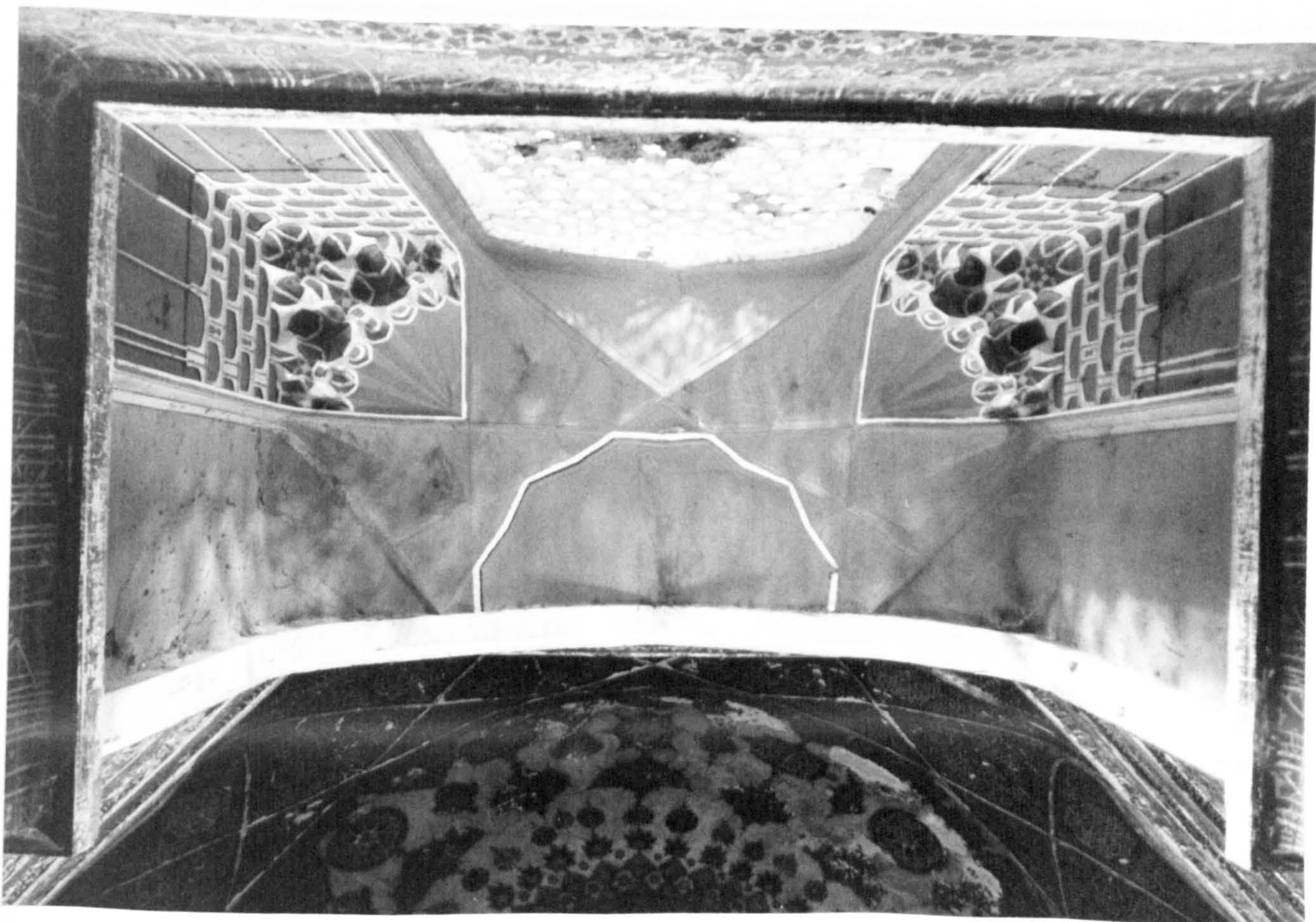

180) Herat, Mazar-i Shāhzāda ^c Abdallāh,
interior, vault of axial recess



181) Langar, Mausoleum of Qāsim-i Anvār,
exterior, general view

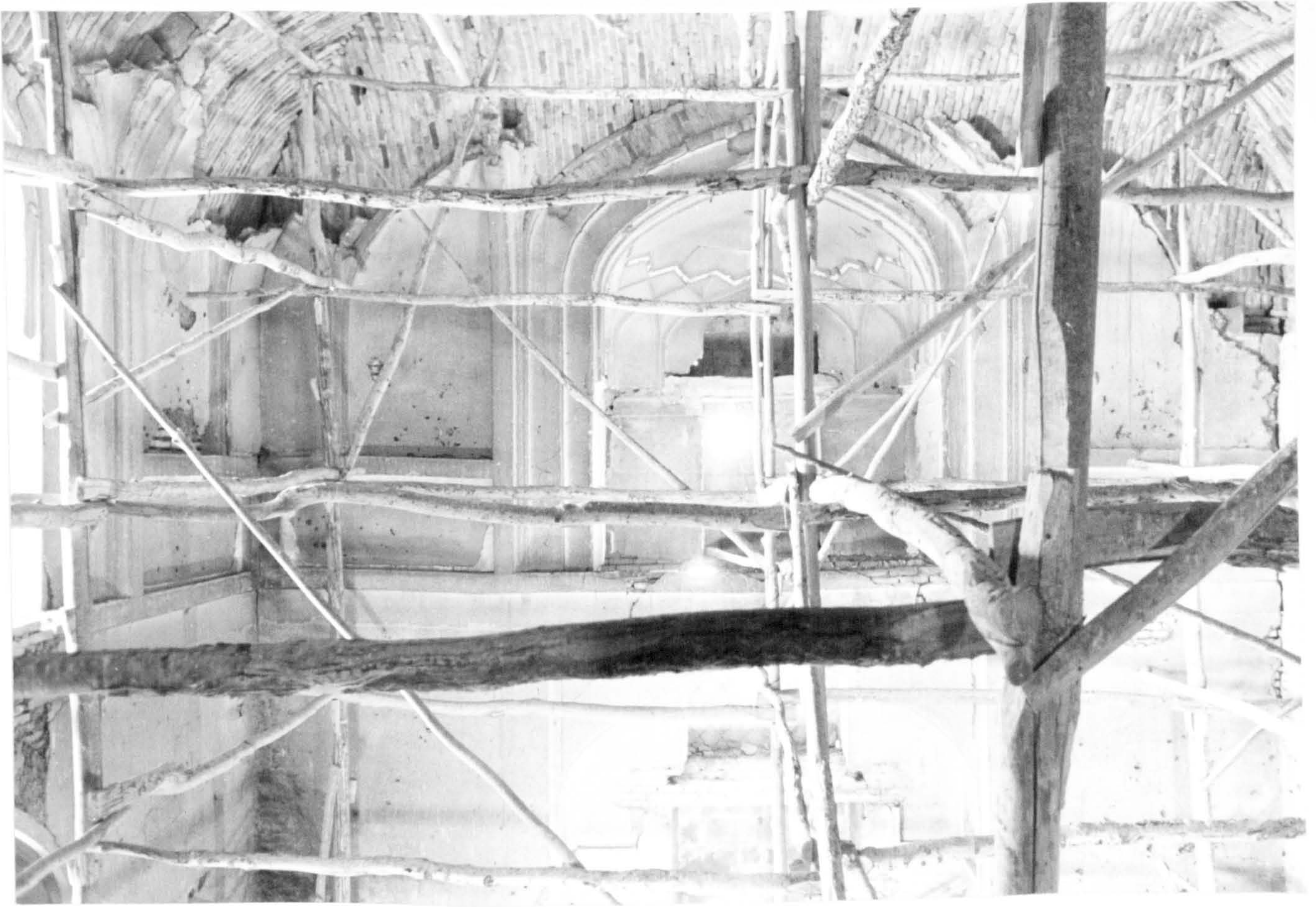

182) Langar, Mausoleum of Qāsim-i Anvār,
interior, general view



183) Langar, Mausoleum of Qāsim-i Anvār,
interior, general view of dome

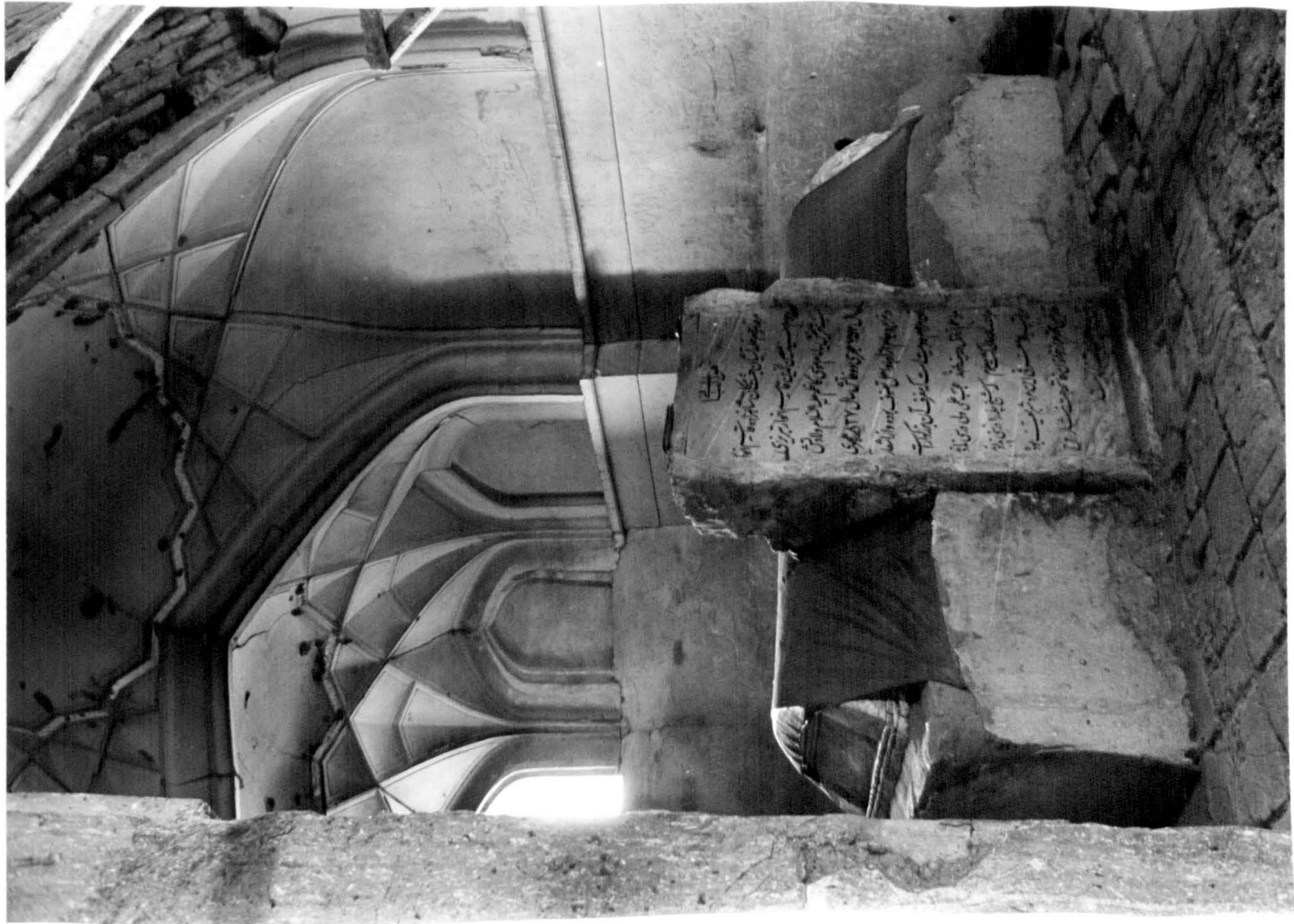

184) Langar, Mausoleum of Qāsim-i Anvār,
interior, recess with cenotaph of Qāsim-i
Anvār



185) Langar, Mausoleum of Qāsim-i Anvār,
interior, vaulting of niche in gallery



186) Ribat-i Dahana-yi Dasht, exterior,
general view



187) Ribat-i Qarahpil, exterior, general view,
from NW

188) Ribat-i Qarahpīl, interior, vestibule

189) Ribat-i Qarahpīl, courtyard, towards
N aiwan





190) Ribat-i Qarahpīl, interior, S stable



191) Ribat-i ^cIshq, exterior, general view,
from rear



192) Ribat-i ^cIshq, entrance aivan, general view



193) Ribat-i ^cIshq, courtyard, view towards entrance aivan



194) Ribat-i ^cIshq, interior of mosque

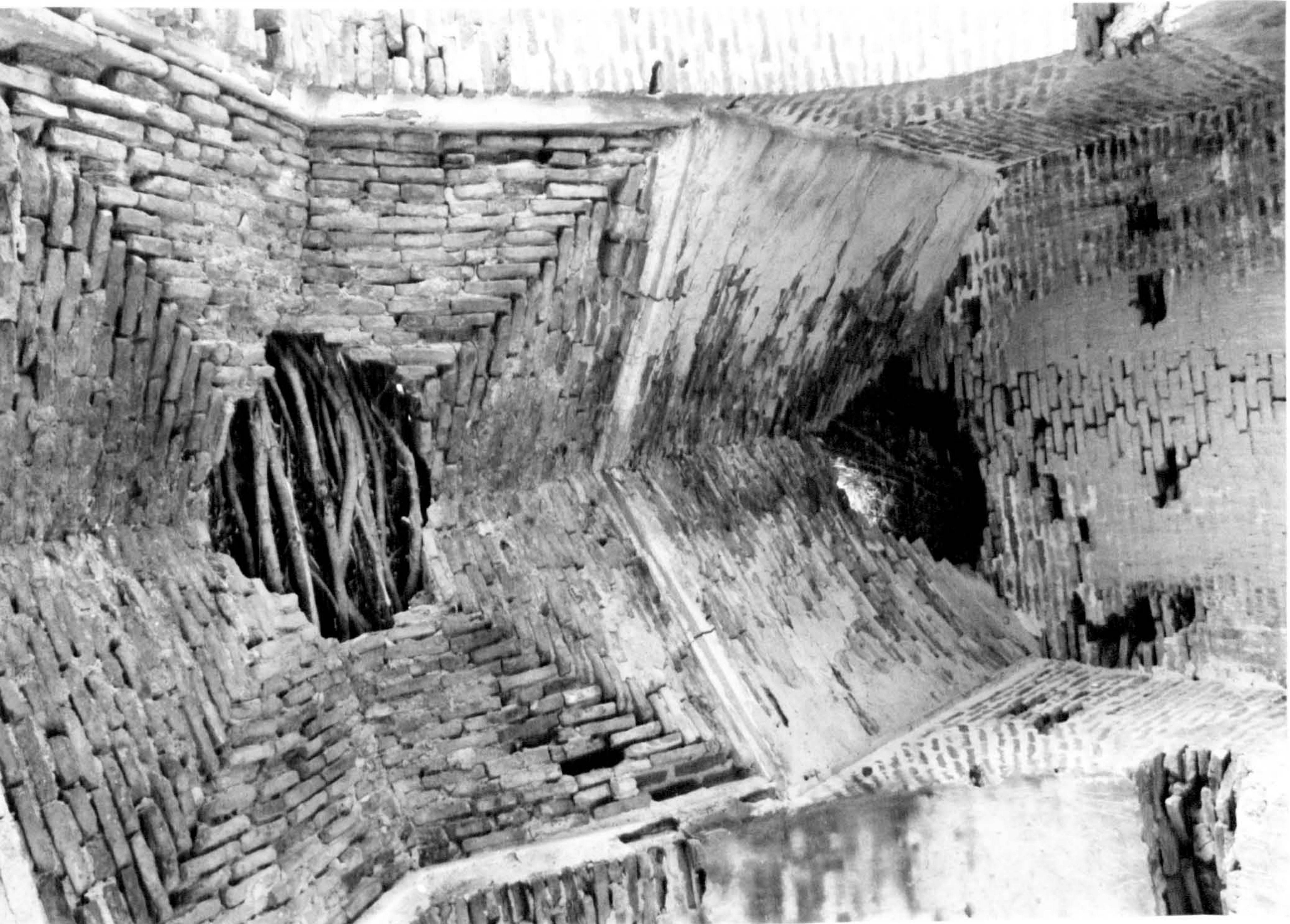

195) Ribat-i ^cIshq, vaulting of stables
in NW corner



196) Ribat-i Qillī, exterior, general view



197) Ribat-i Qillī, courtyard, general view

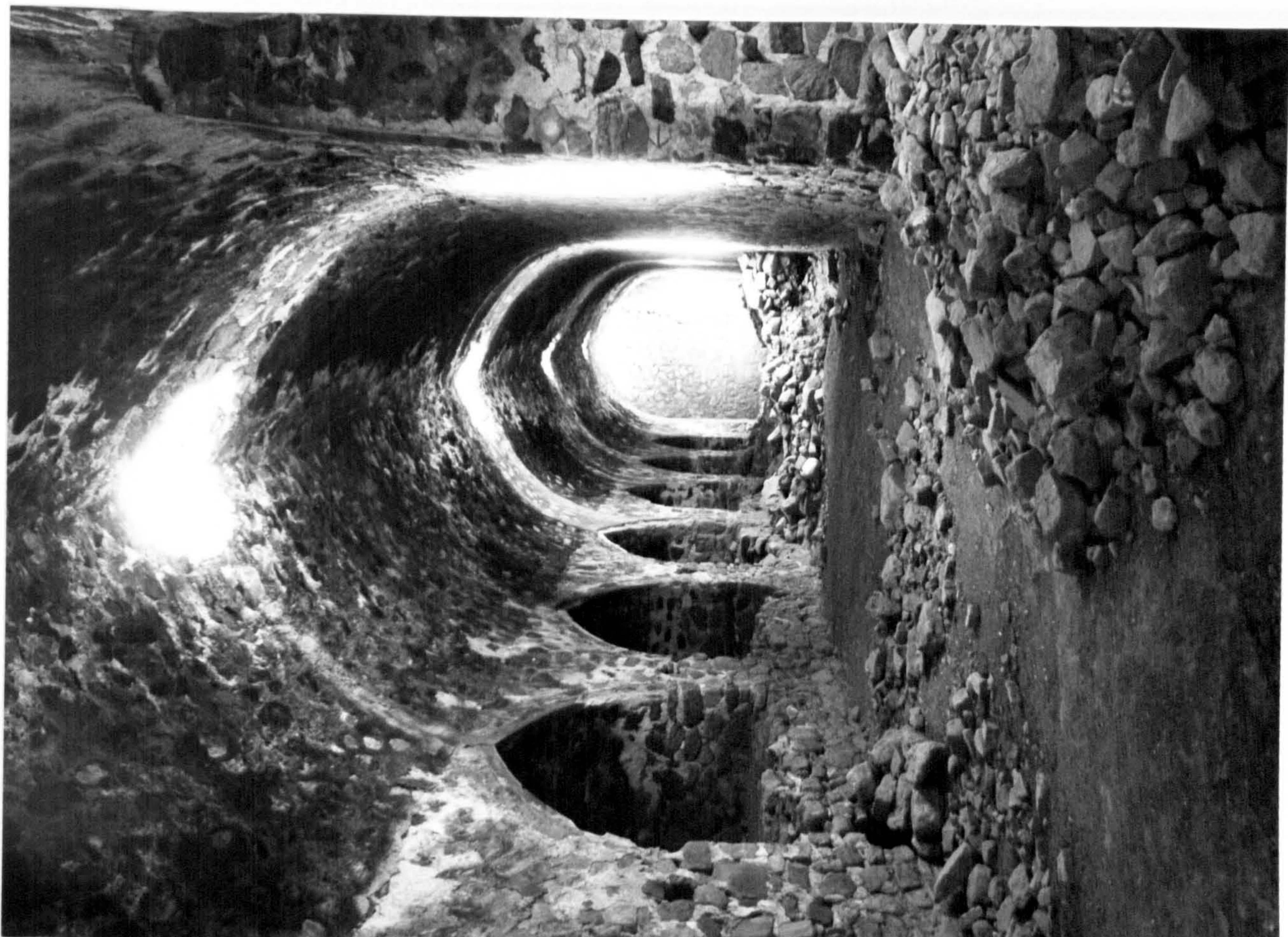

200) Ribat-i Qillī, interior, S stables

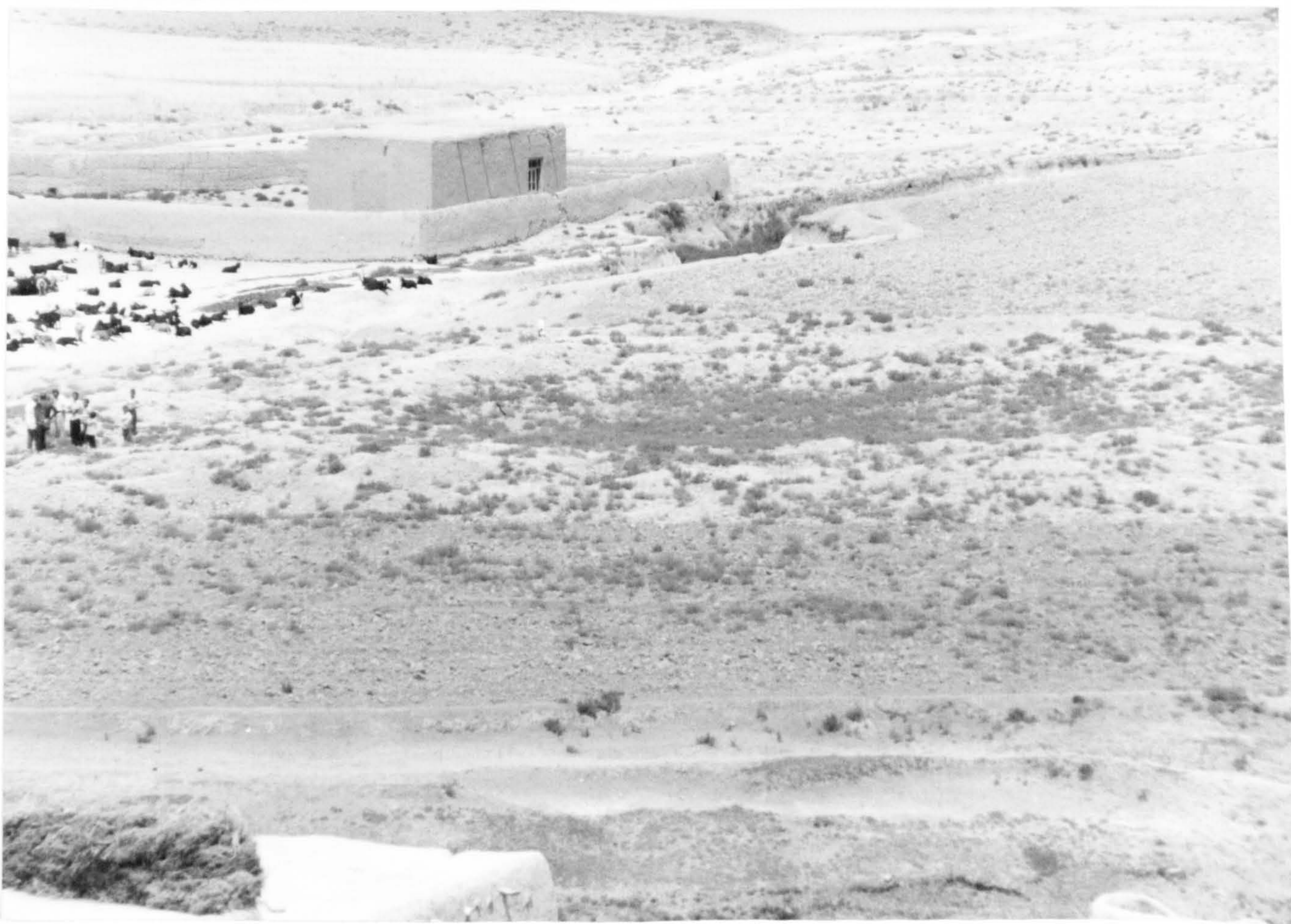

201) Hasanabad Chikina, outline of building
'with courtyard



202) Ribat-i Sangbast, exterior,
entrance portal



203) Ribat-i Sangbast, interior,
entrance vestibule



204) Ribat-i Sangbast, interior, stables
behind entrance facade

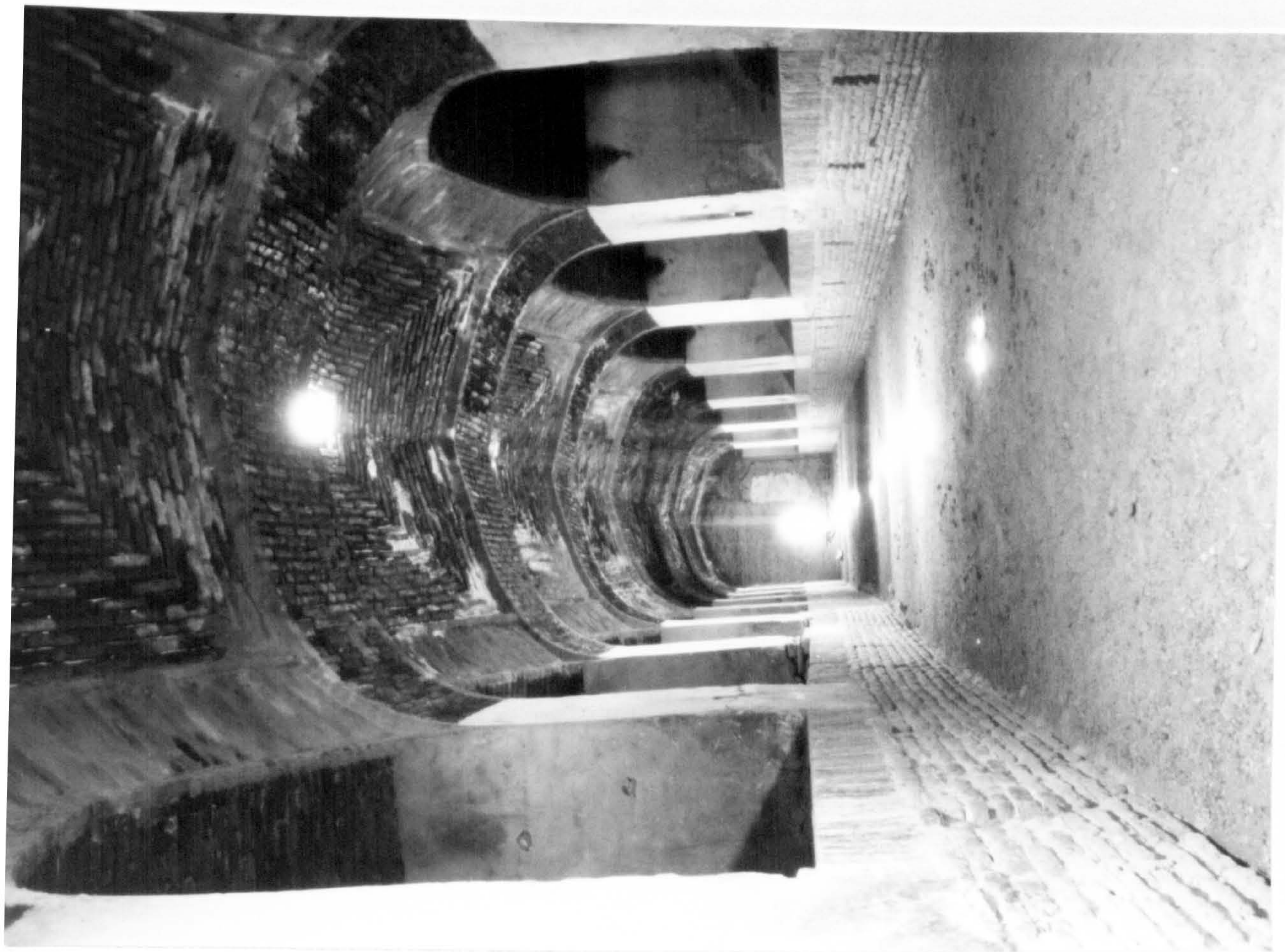

205) Ribat-i Sangbast, interior, stables
behind lateral facade



206) Ribat-i Sangbast, courtyard,
general view



207) Gāzur Gāh: Namakdān, exterior, general view



208) Gāzur Gāh: Namakdān, interior, general view of dome



209) Gāzur Gāh: Namakdān, exterior, vaulting
of upper niche

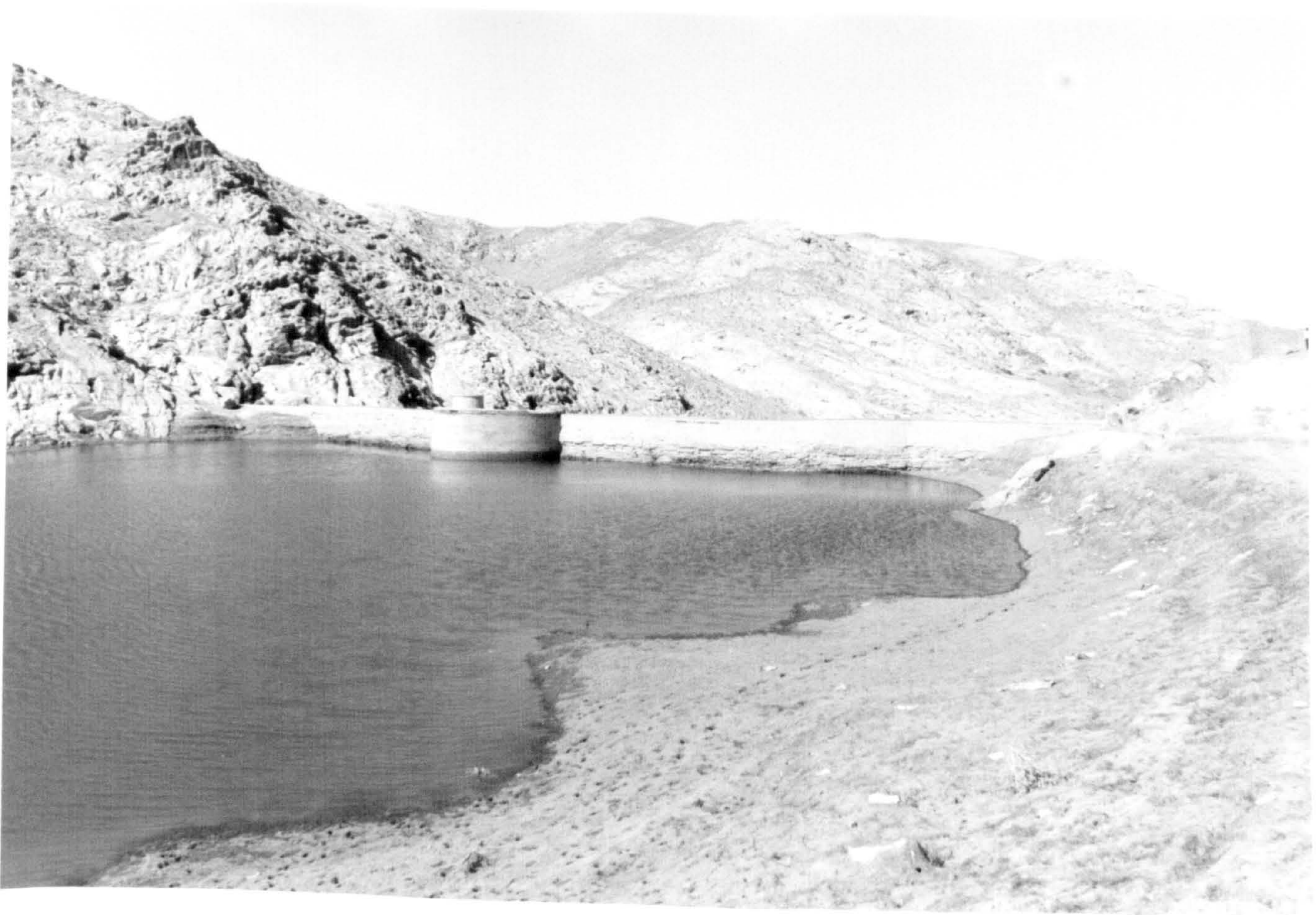

210) Turuq: dam, upstream face, general view

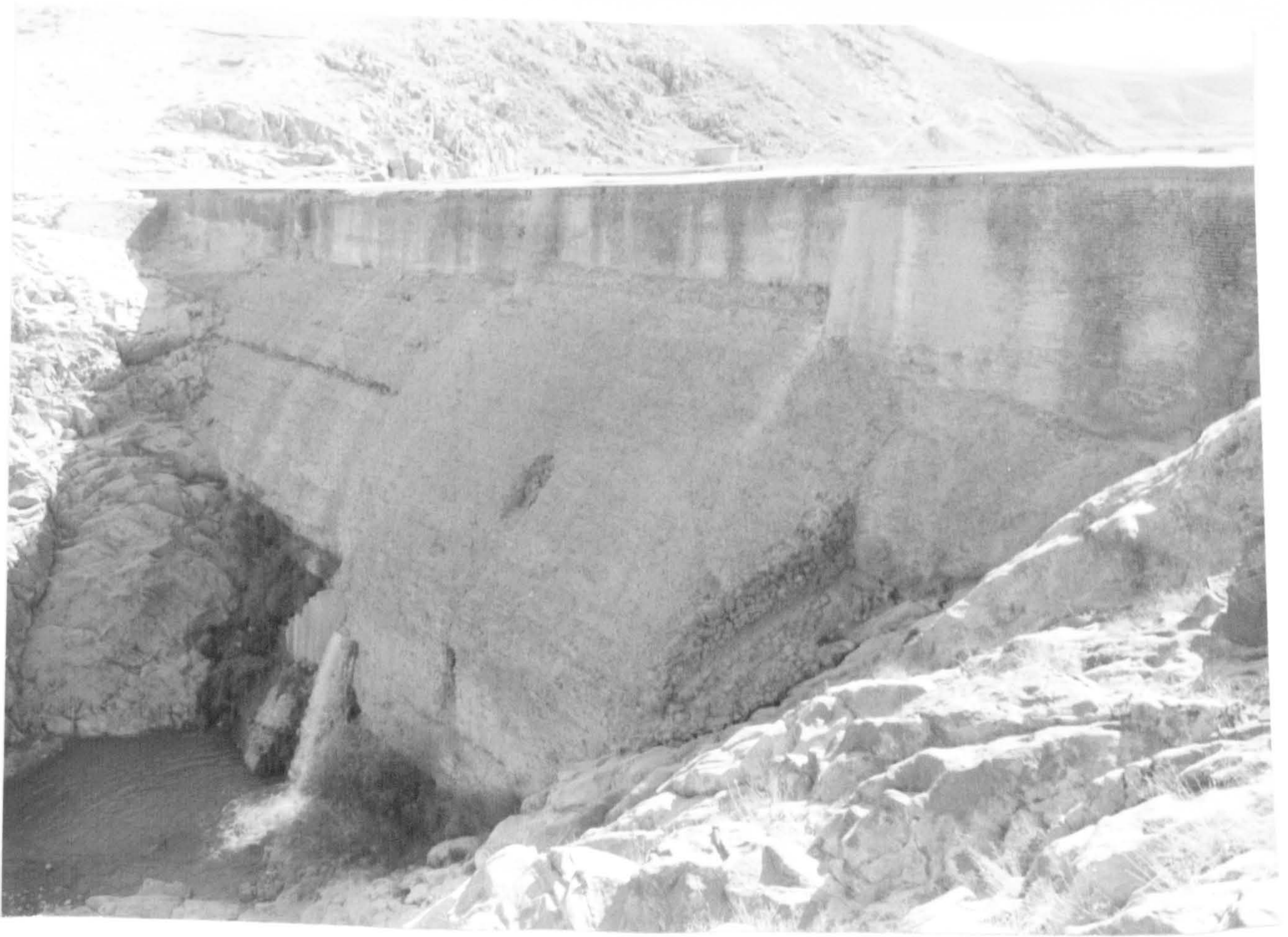

211) Turuq: dam, downstream face, general view



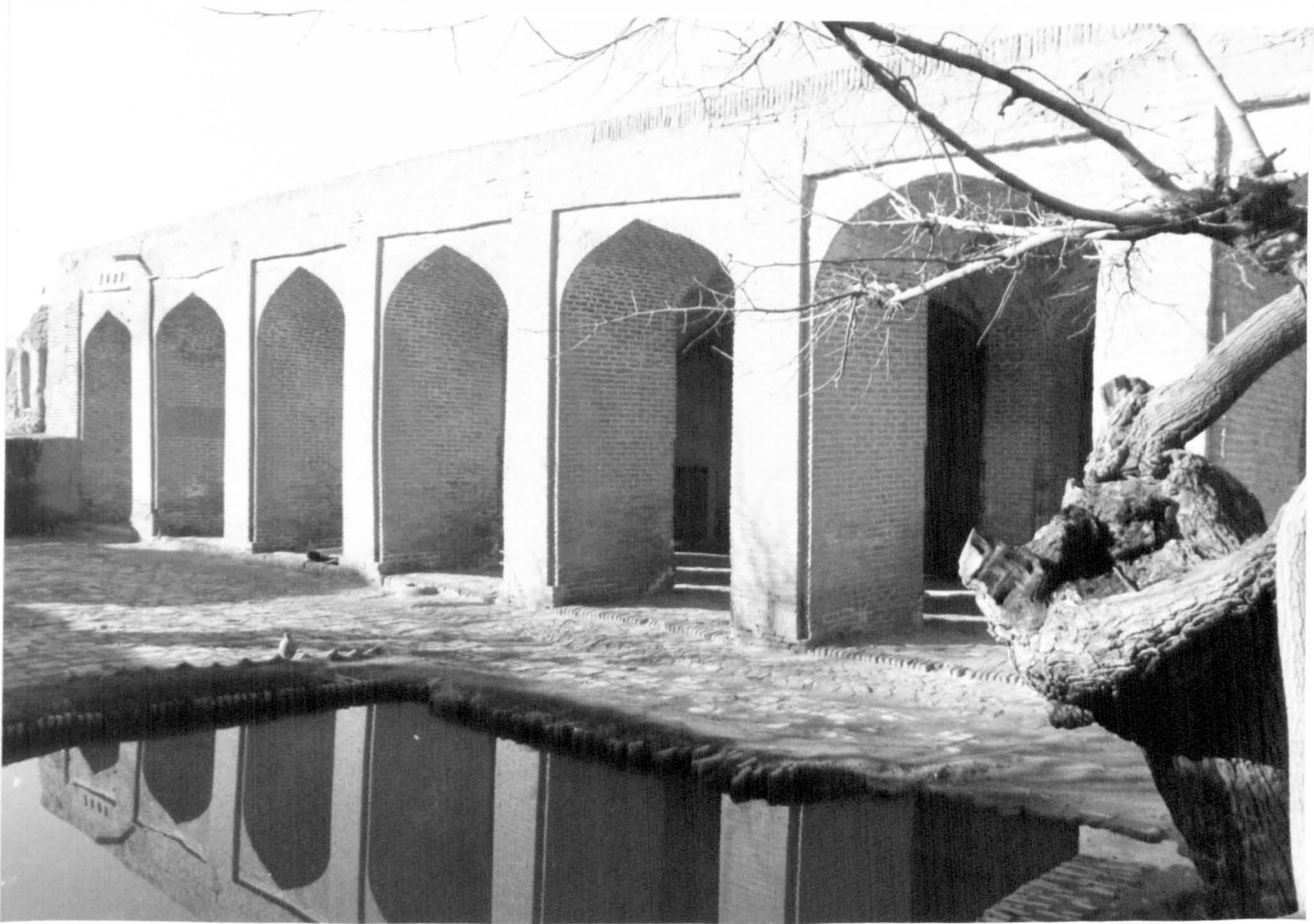

213) Ziyāratgāh: Masjid-i Chihil Sutūn,
exterior, general view

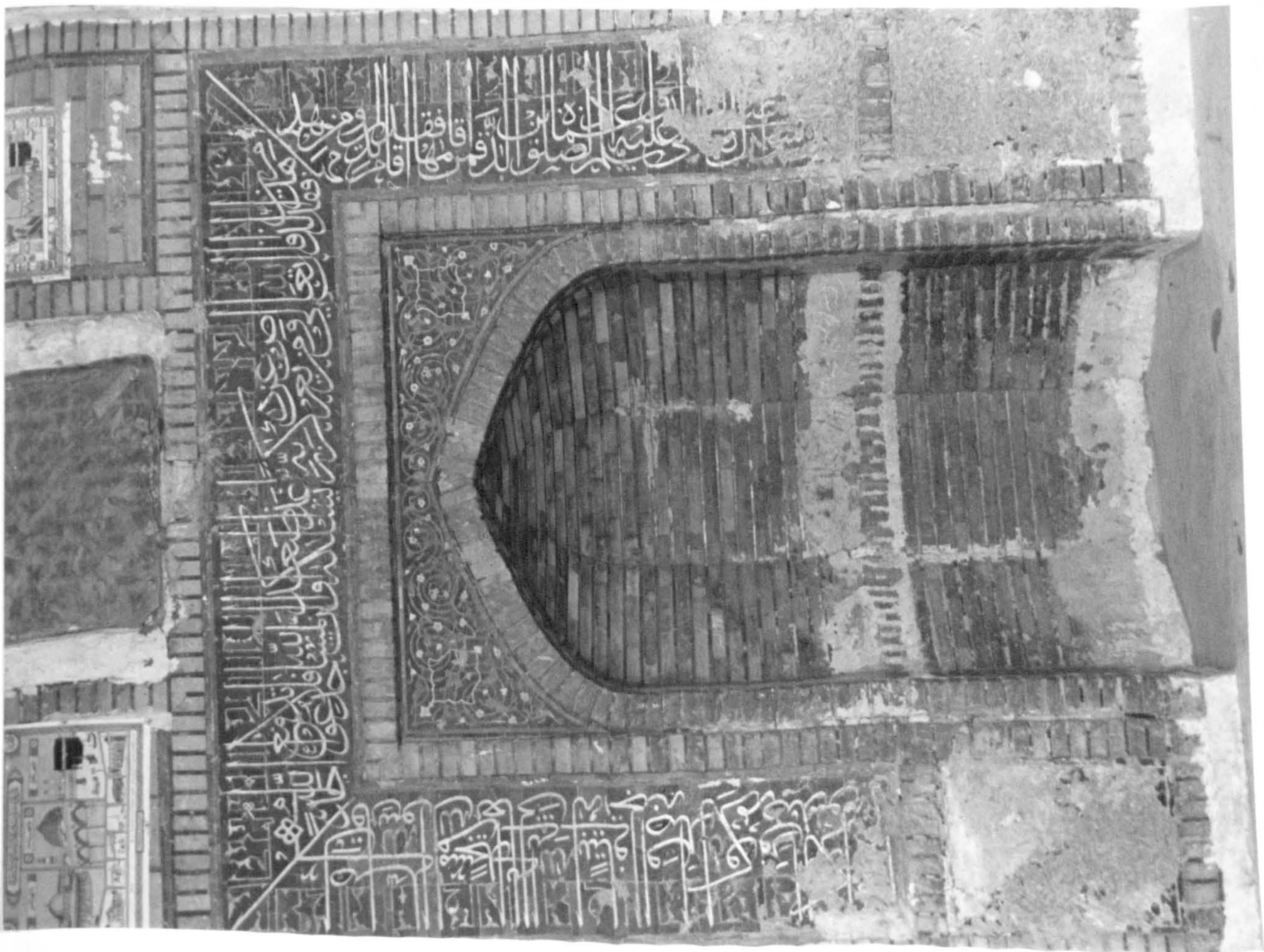

214) Ziyāratgāh: Masjid-i Chihil Sutūn,
mihrab in summer prayer hall

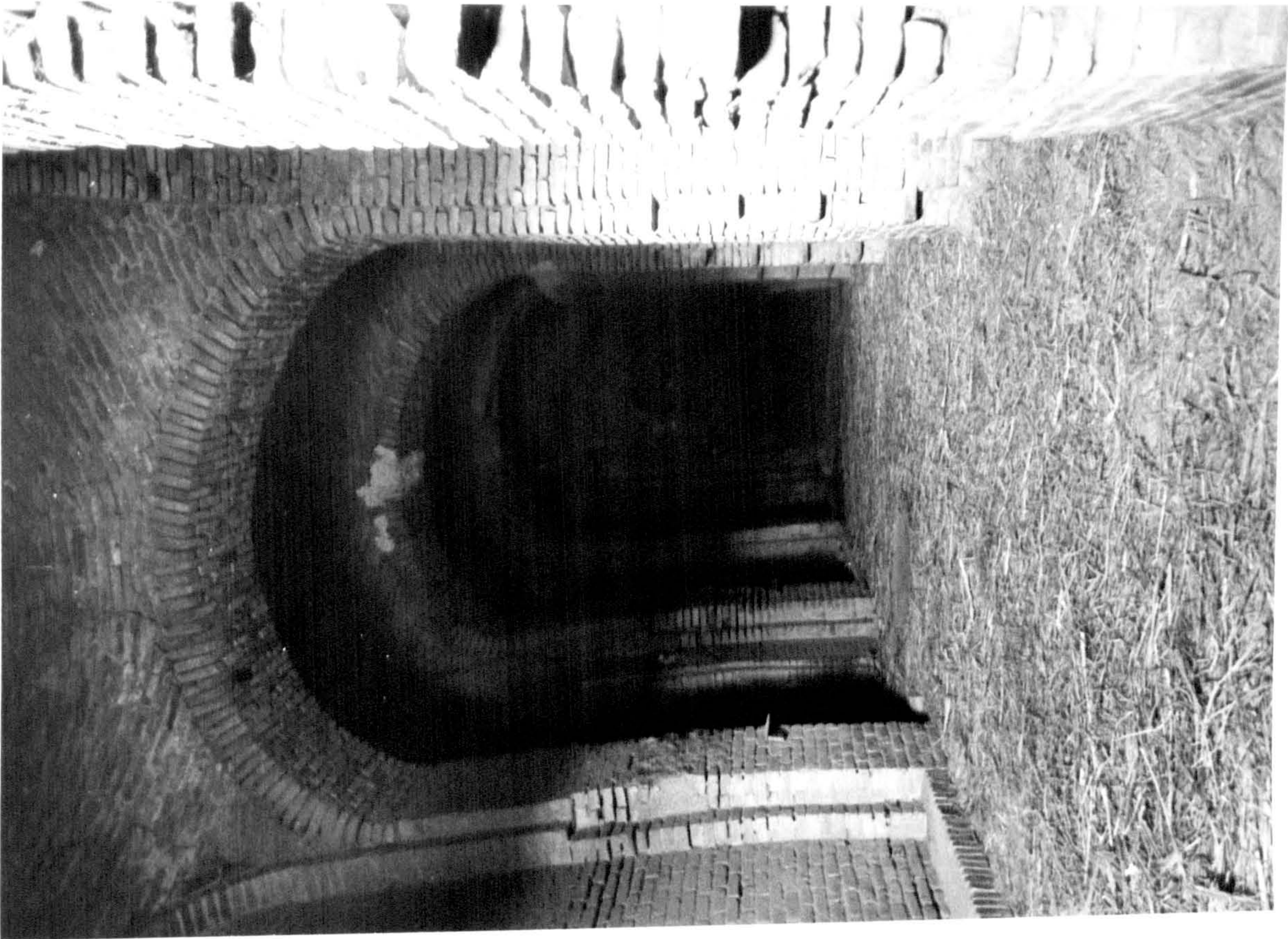

215) Ziyāratgāh: Masjid-i Chihil Sutūn,
winter prayer hall, general view

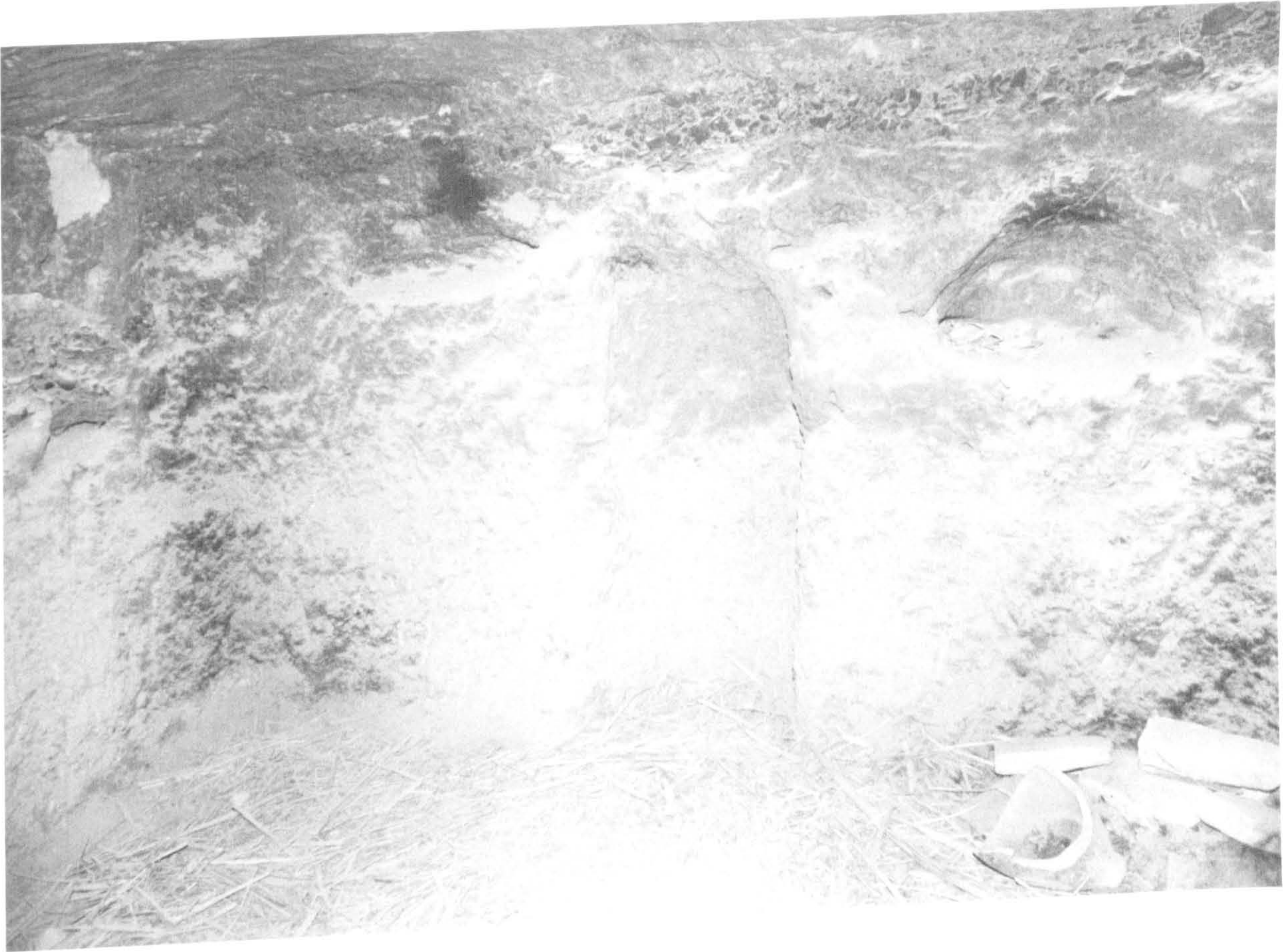

216) Ziyāratgāh: Masjid-i Chihil Sutūn,
chillakhāna



217) Ziyāratgāh: Masjid-i Gunbad, exterior,
general view

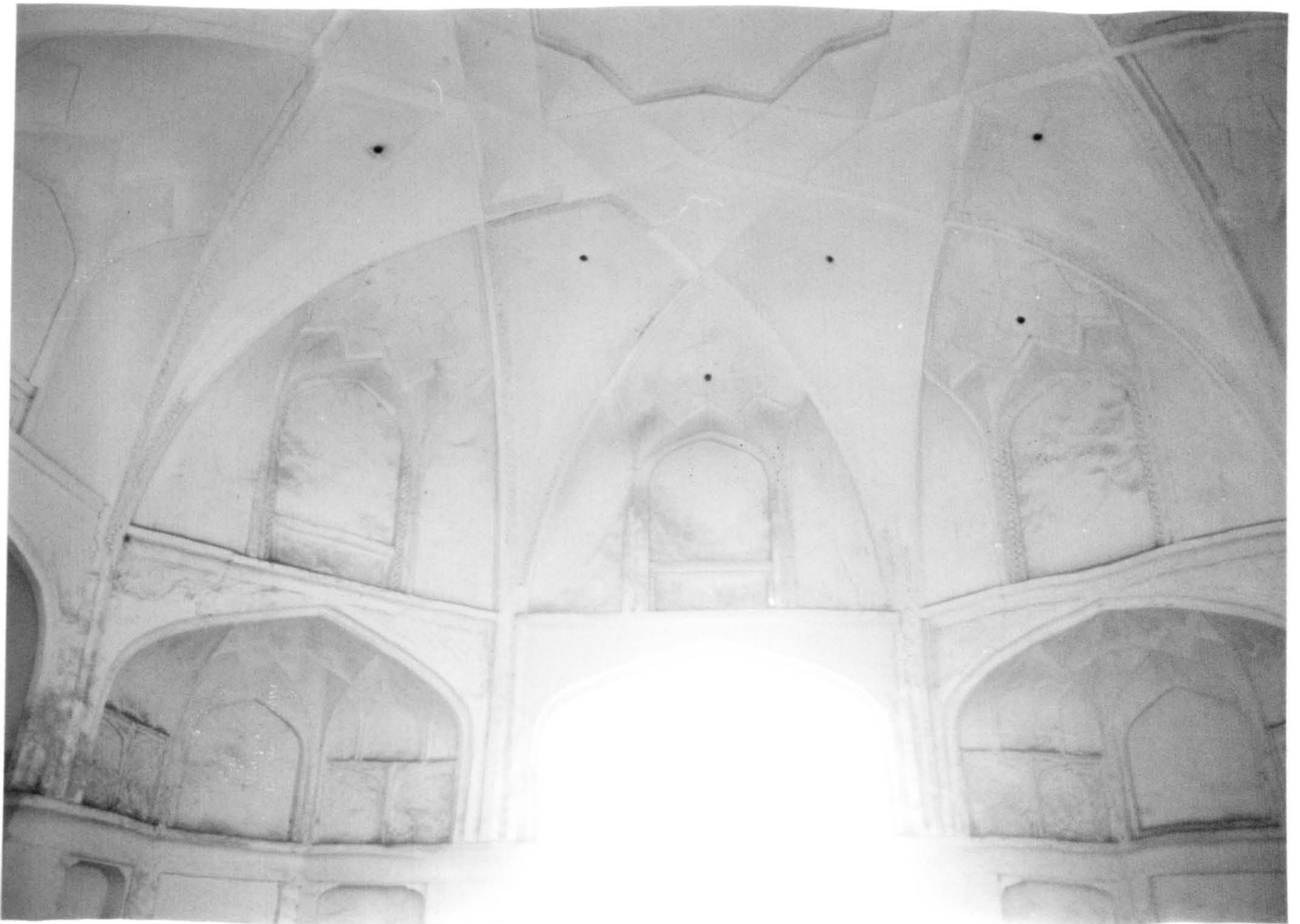

218) Ziyāratgāh: Masjid-i Gunbad, interior,
general view



219) Ziyāratgāh: Masjid-i Gunbad, interior,
detail of squinch

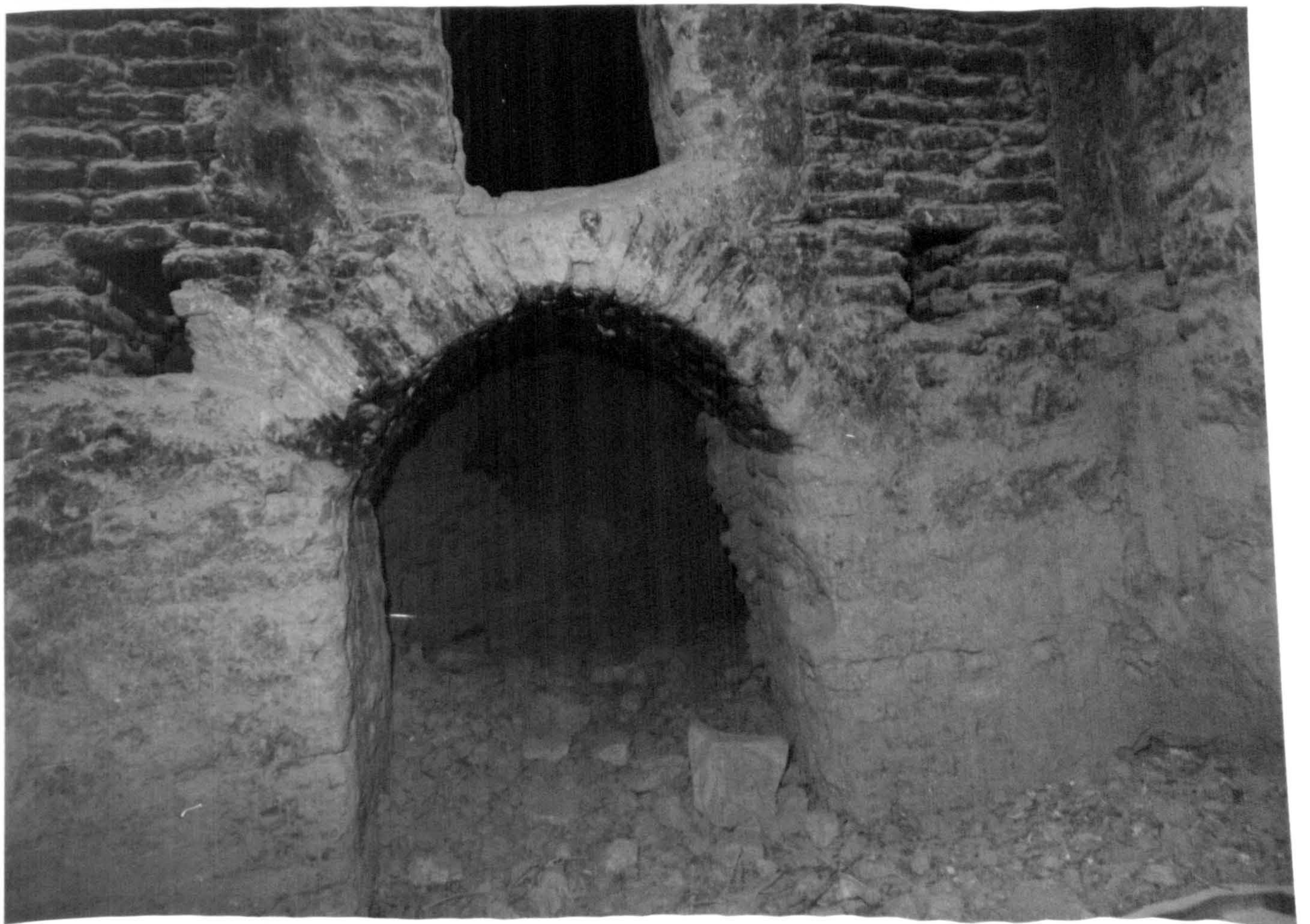

220) Ziyāratgāh: Masjid-i Gunbad, interior,
corner cell



221) Gāzur Gāh: Zamīgār Khāna, vaulting above original S entrance

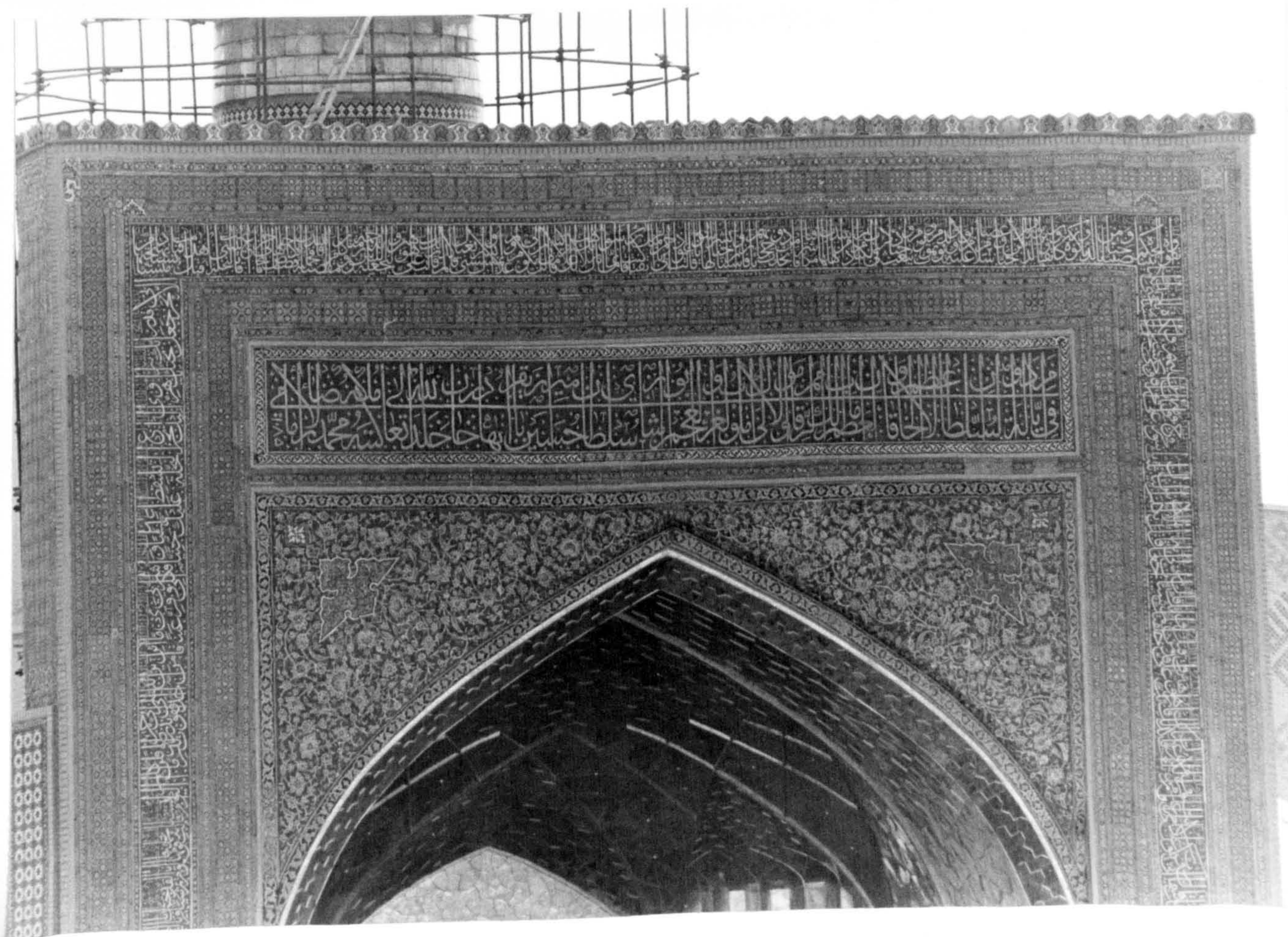

222) Mashhad: aivan of 'Alī Shīr, detail of portal screen



223) Turbat-i Jām: 'Īdgāh, front facade



224) Turbat-i Jām: 'Īdgāh, rear facade



225) Turbat-i Jām: ^cĪdgāh, remains
of vault of aivan

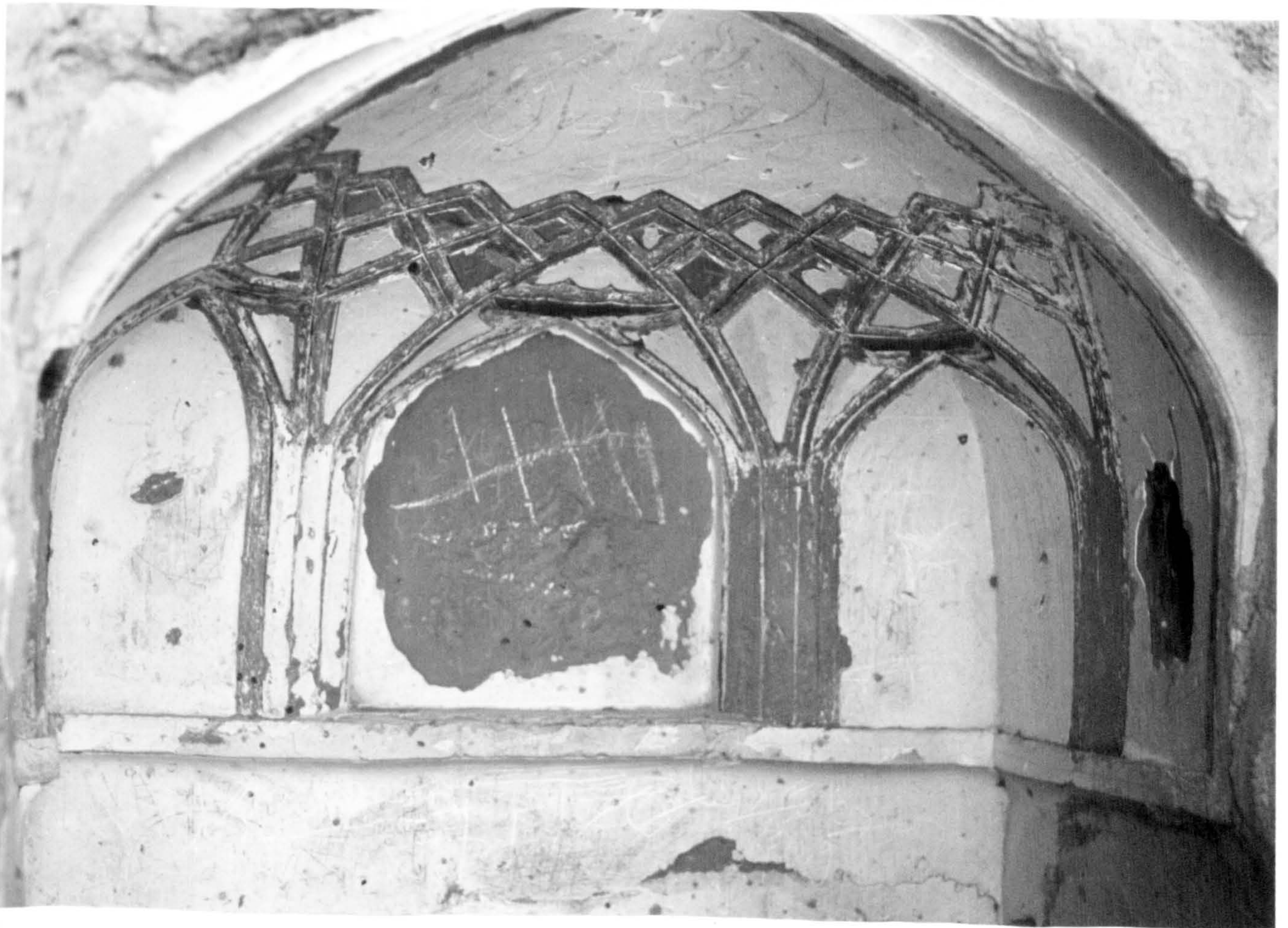

226) Turbat-i Jām: ^cĪdgāh, detail of
semi-dome of mihrab



227) Ziyāratgāh: Khanqah of Mullā Kālān,
exterior, general view, from NE



228) Ziyāratgāh: Khanqah of Mullā Kālān,
exterior, general view, from SW

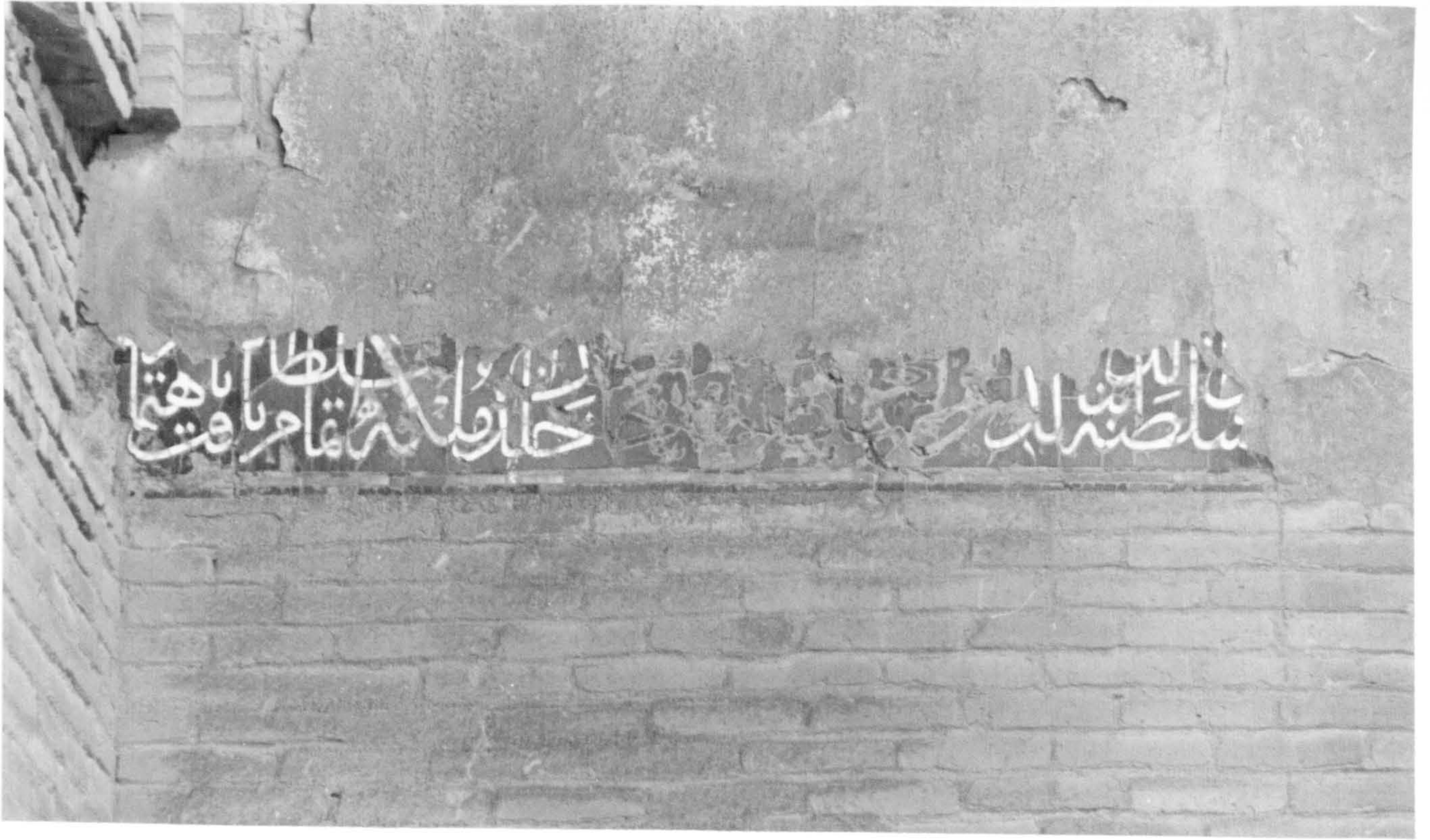

229) Ziyāratgāh, Khanqah of Mullā Kālān,
N aivan, detail of inscription

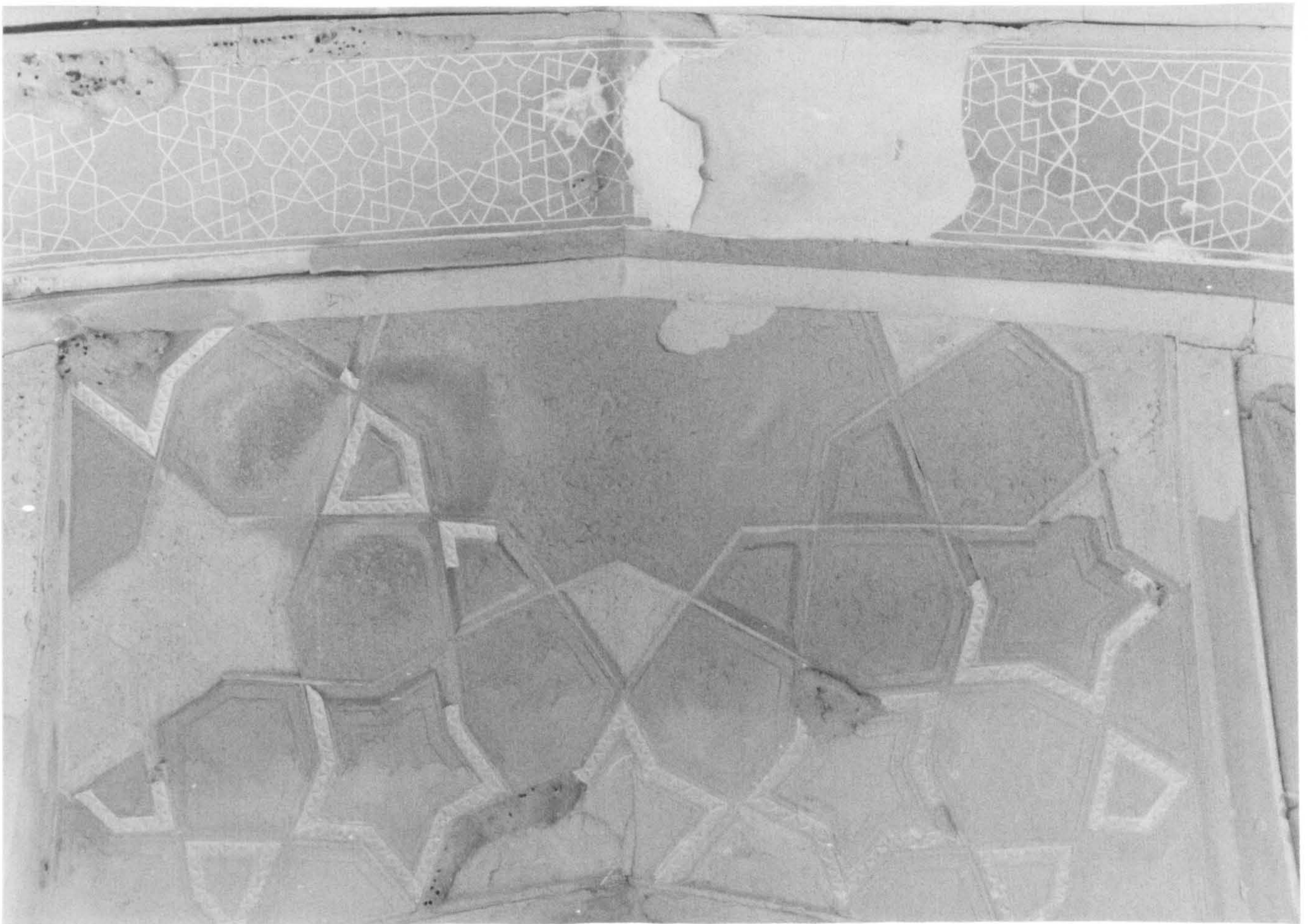

230) Ziyāratgāh, Khanqah of Mullā Kālān, main
dome chamber, detail of decoration



231) Jājarm: Masjid-i Jami^c, exterior,
general view, from rear



232) Jājarm: Masjid-i Jami^c, courtyard,
towards sanctuary

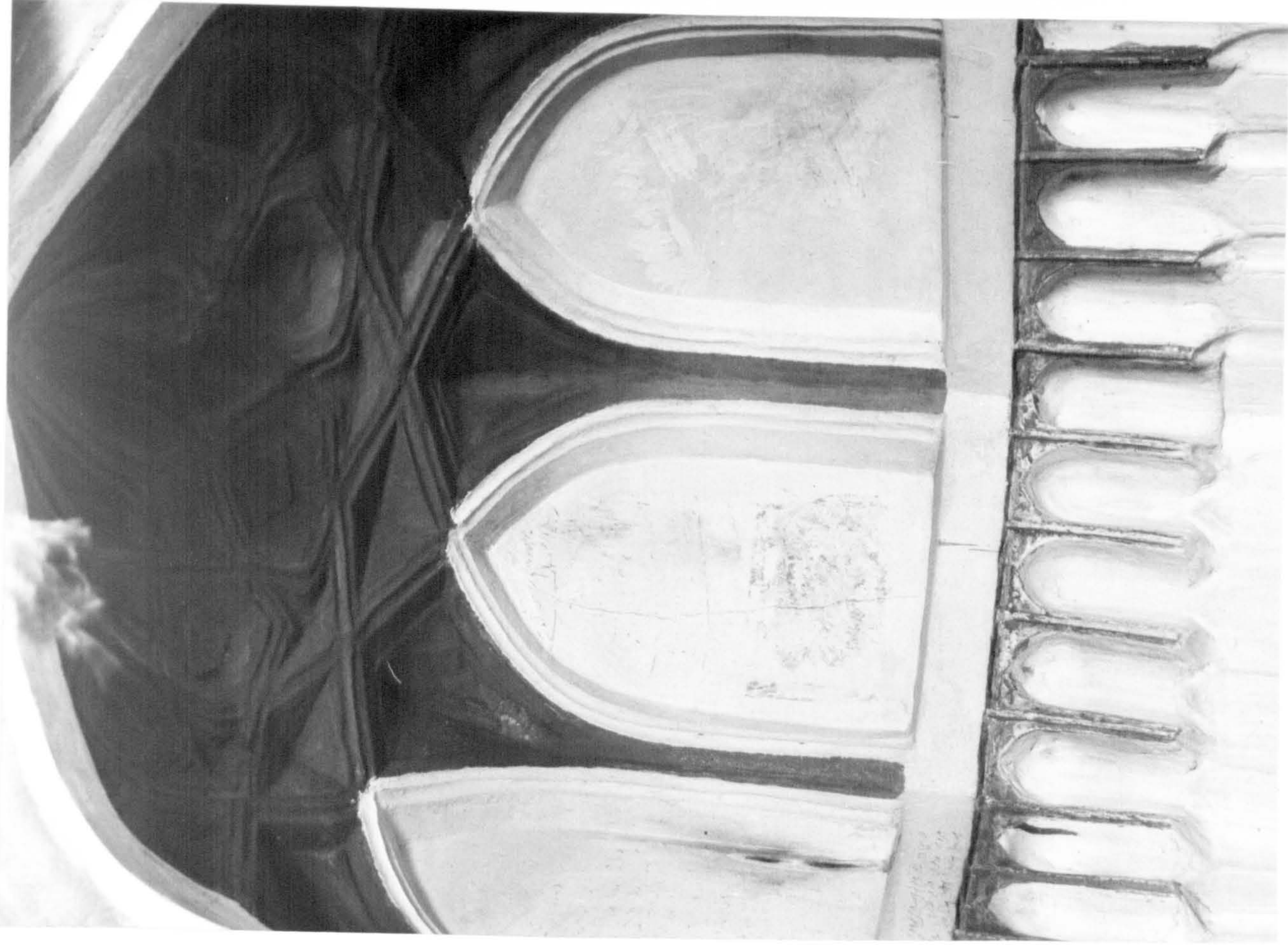

234) Jājarm: Masjed-i Jami^C, sanctuary, detail of mihrab

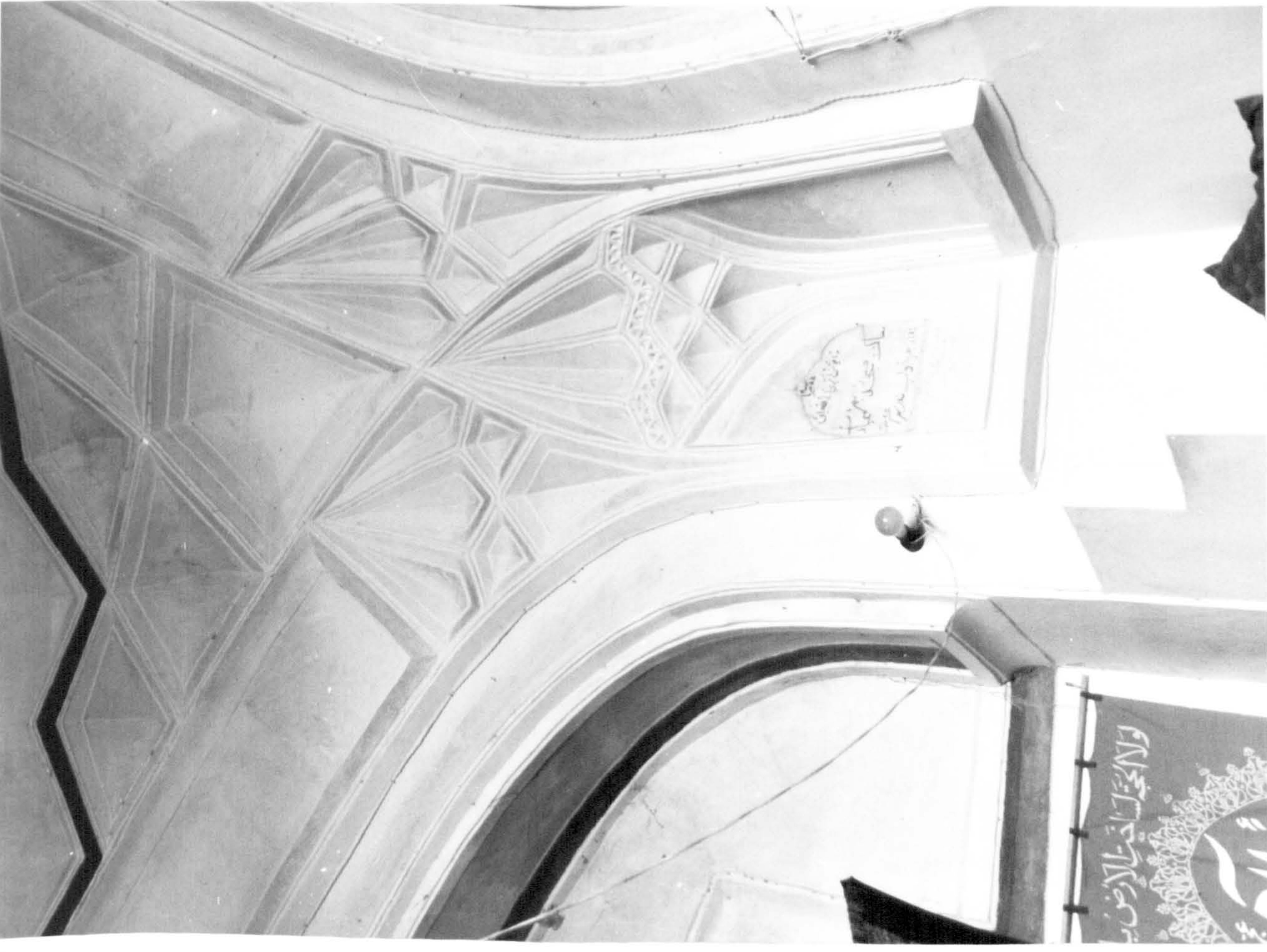

233) Jājarm: Masjed-i Jami^C, sanctuary, zone of transition

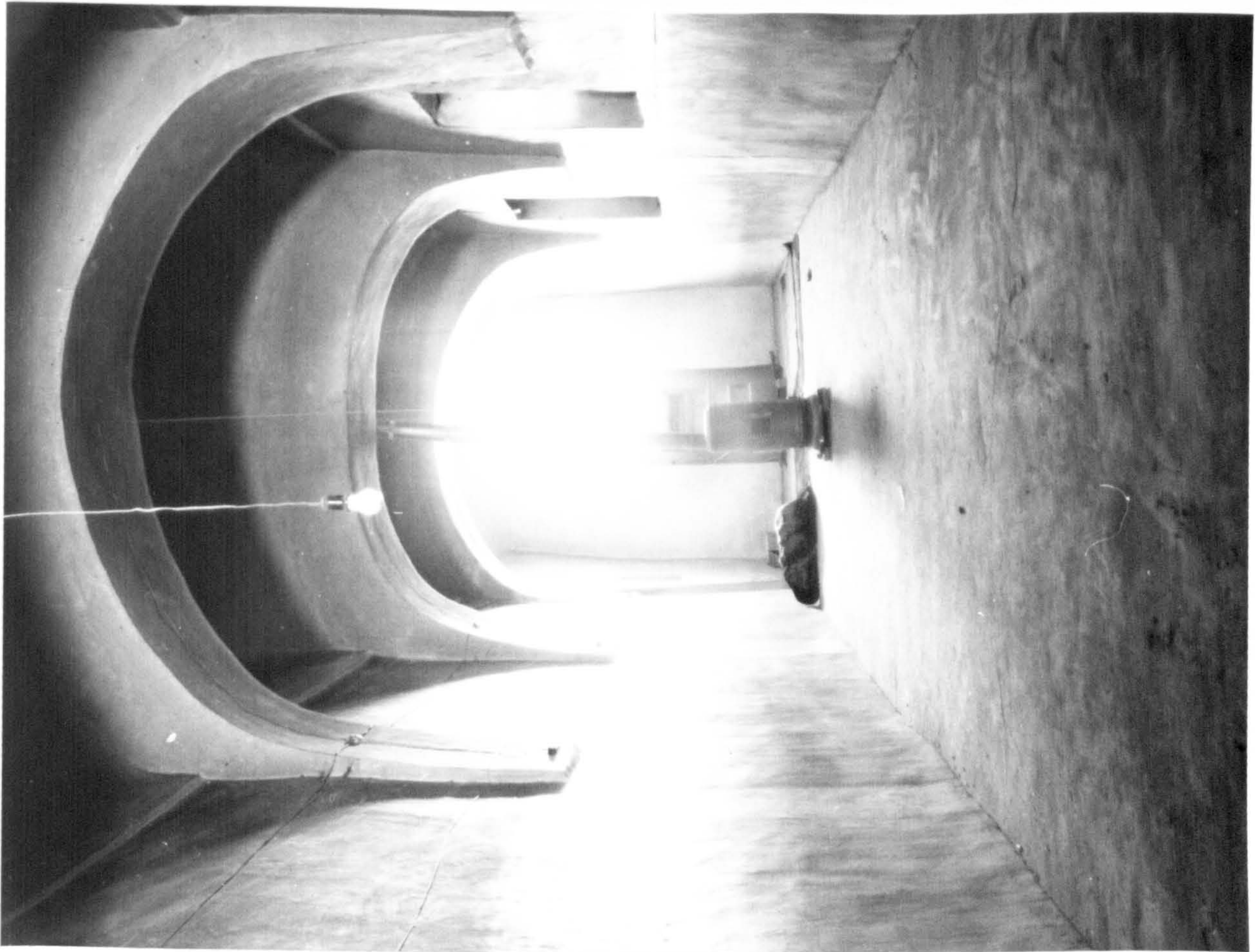

235) Jājarm: Masjid-i Jami^c, interior of
shabistān



236) Khusraviyya, Mazar-i Bābā Husain va Bībī,
exterior, general view



237) Kusraviyya, Mazar-i Bābā Husain va Bībī,
interior, general view

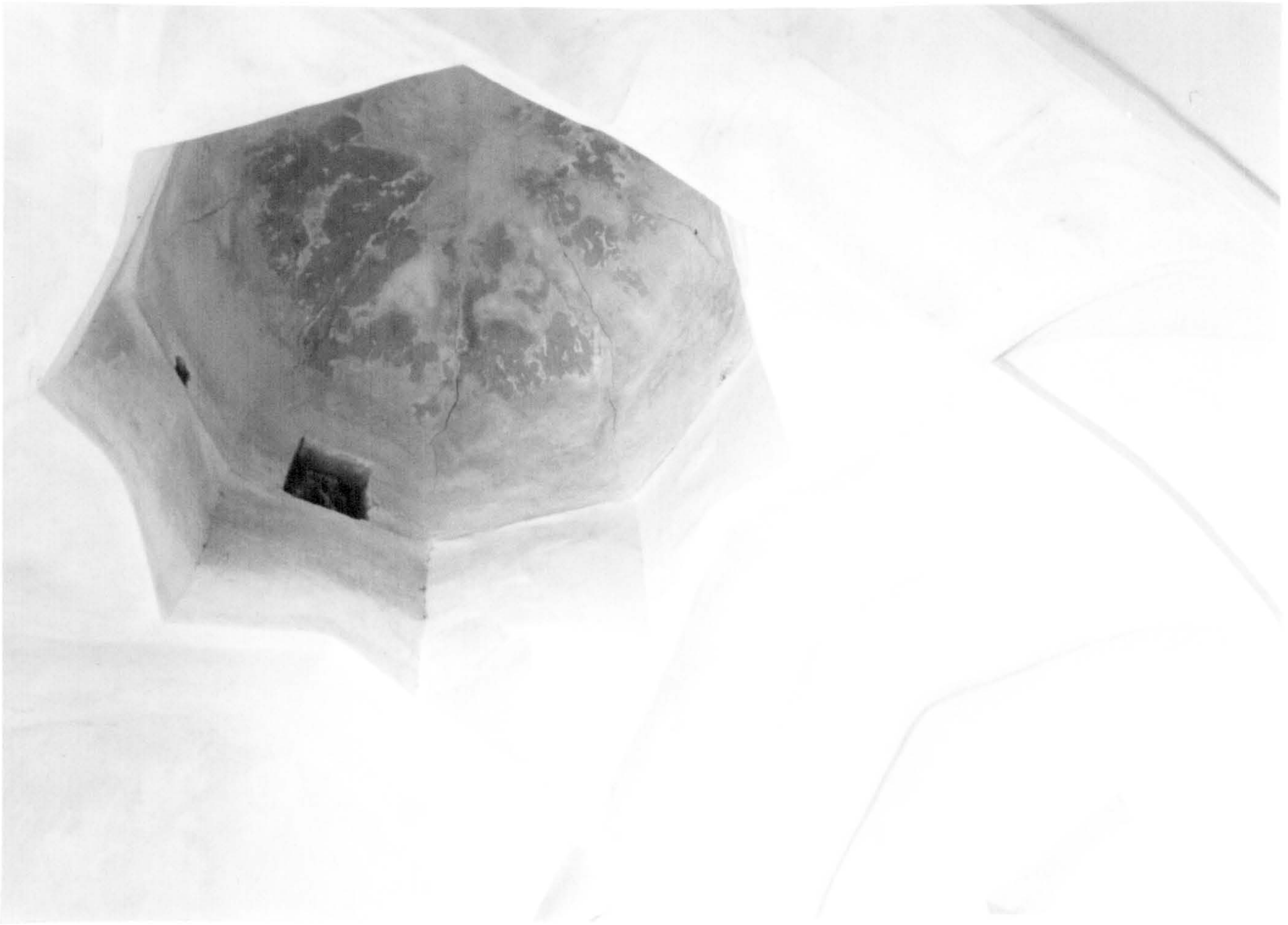

238) Kusraviyya, Mazar-i Bābā Husain va Bībī,
interior, general view of dome

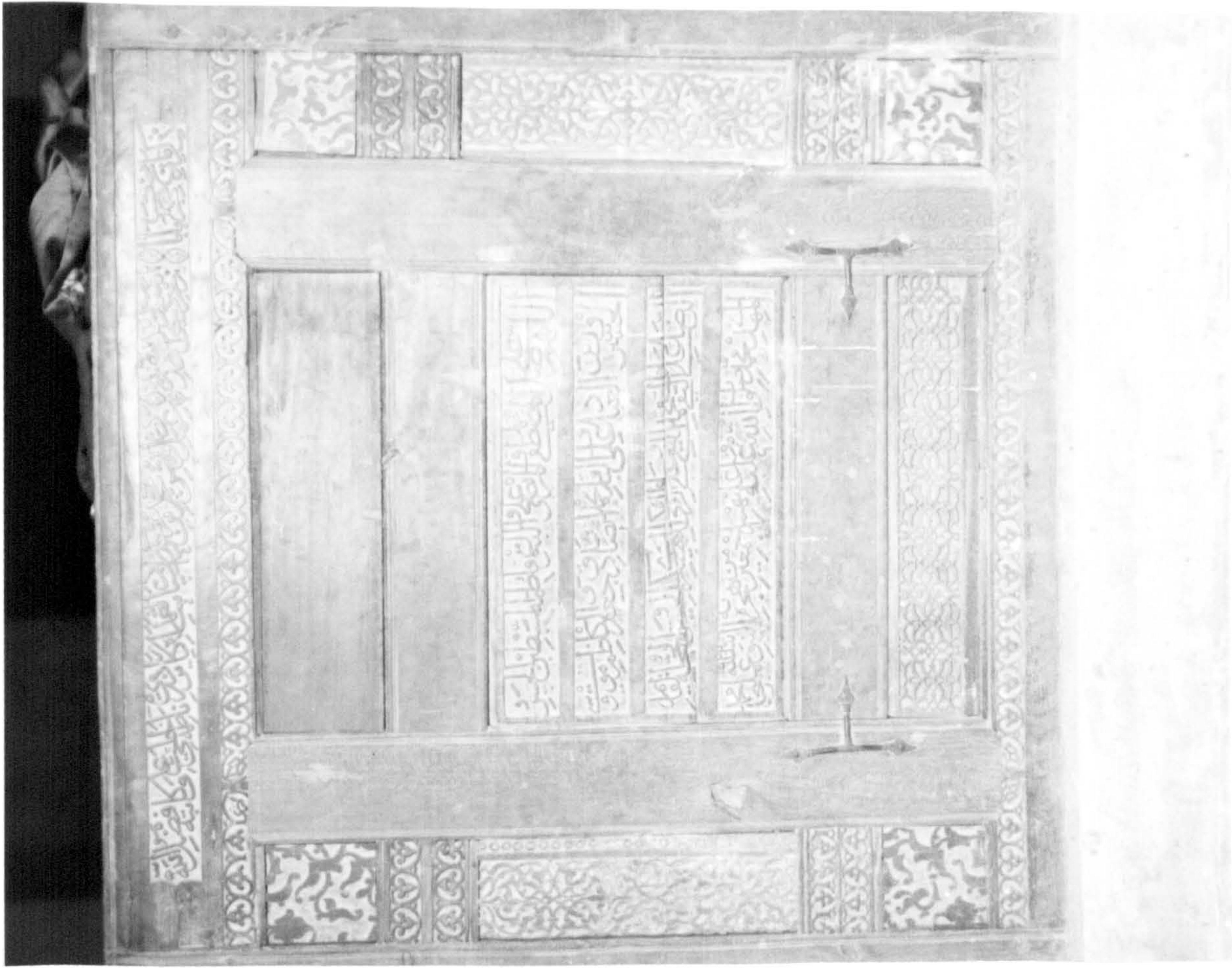

239) Khusraviyya, Mazar-i Bābā Husain va Bībī,
cenotaph, general view



240) Khusraviyya, Mazar-i Bābā Husain va Bībī,
cenotaph, signature of craftsman

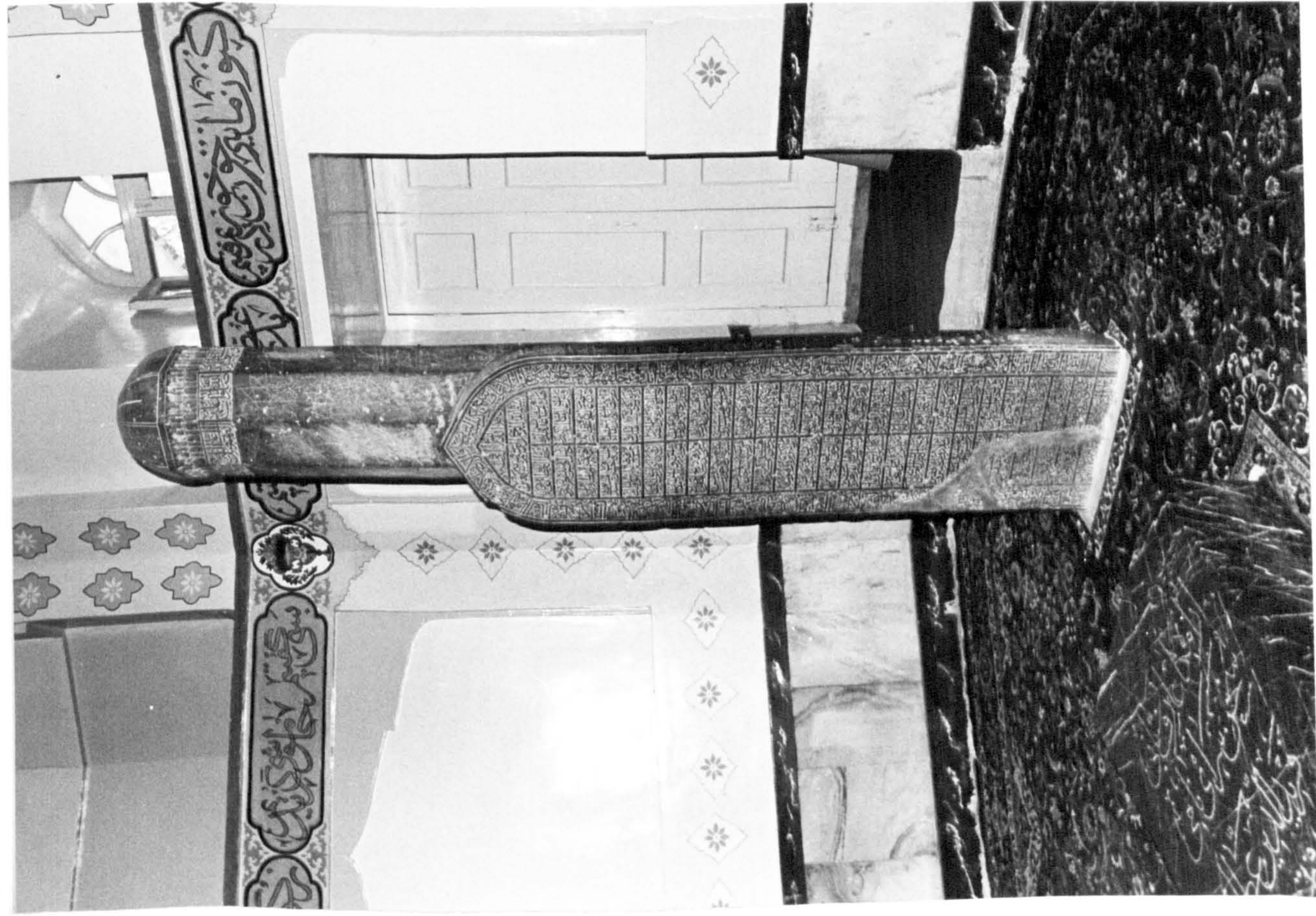

241) Nīshāpūr: Mausoleum of Farīd al-Dīn
Cattār, interior, general view of tombstone



242) Nīshāpūr: Mausoleum of Farīd al-Dīn
Cattār, detail of tombstone

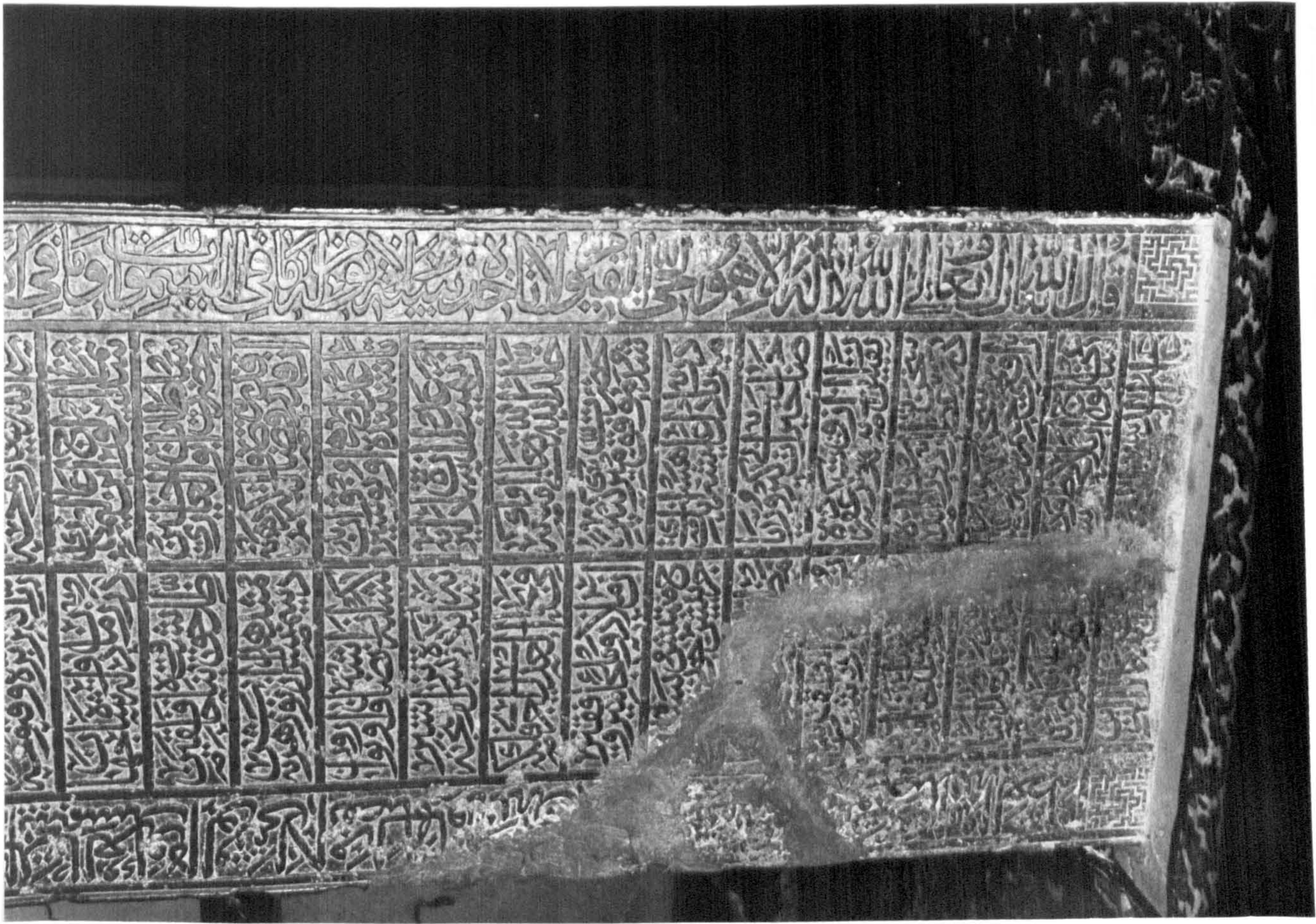

243) Nishāpūr: Mausoleum of Farīd al-Dīn
Cattār, detail of tombstone



244) Langar: cistern, exterior, general view

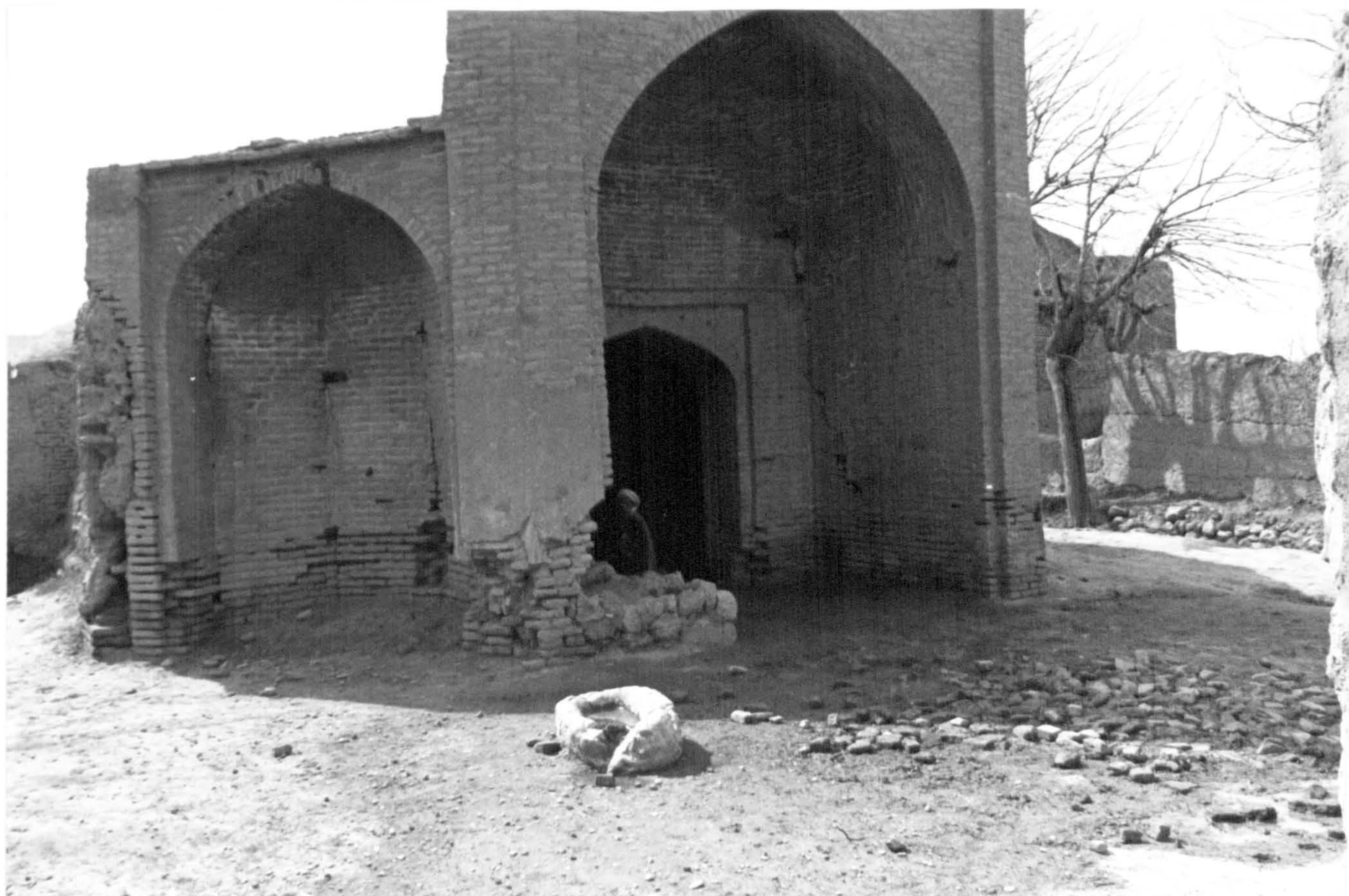

245) Ziyāratgāh: cistern, exterior, general view



246) Bāgh-i Nazargāh: cistern, exterior, general view

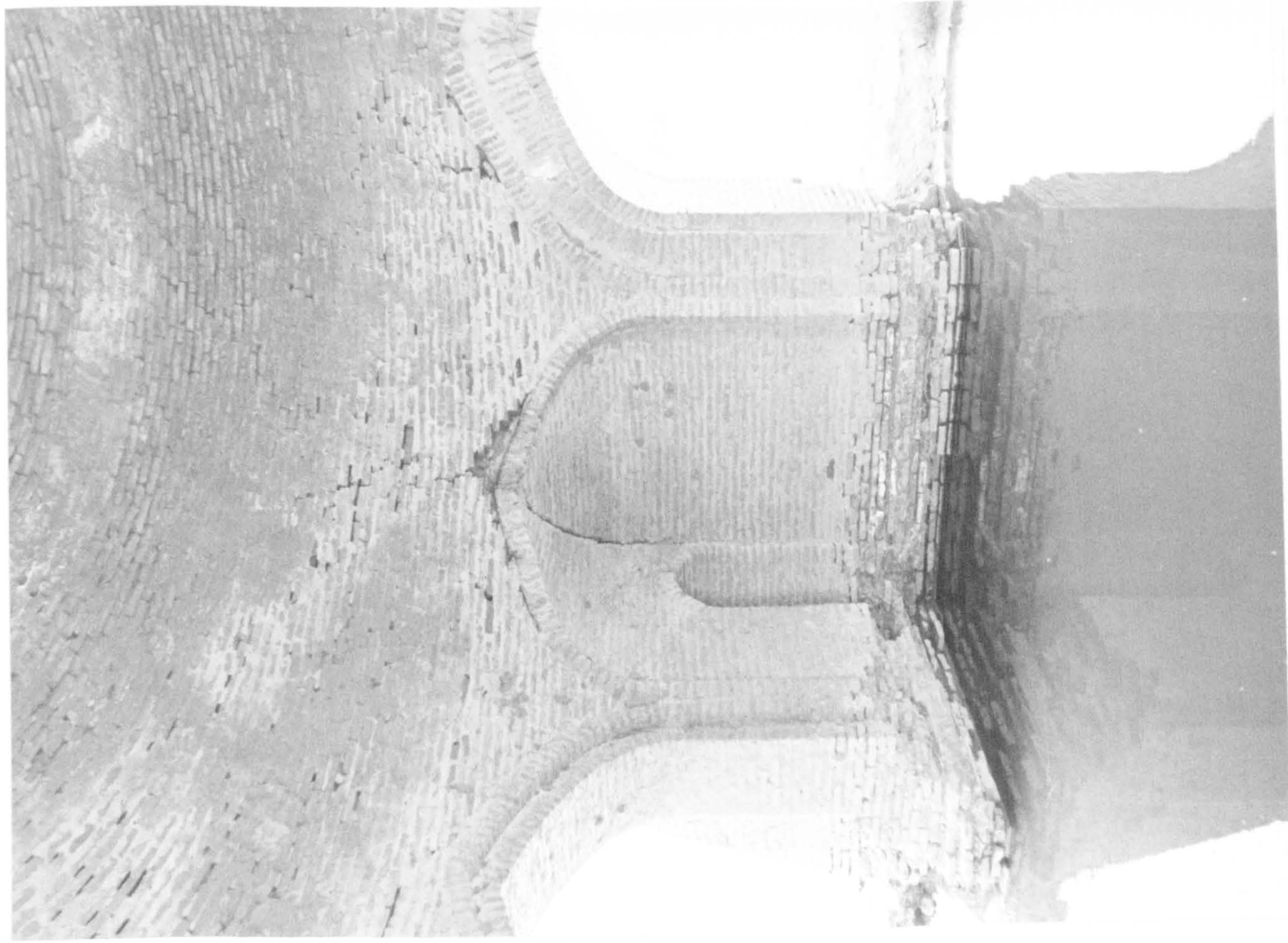

247) Bāgh-i Nazargāh: cistern, interior,
general view

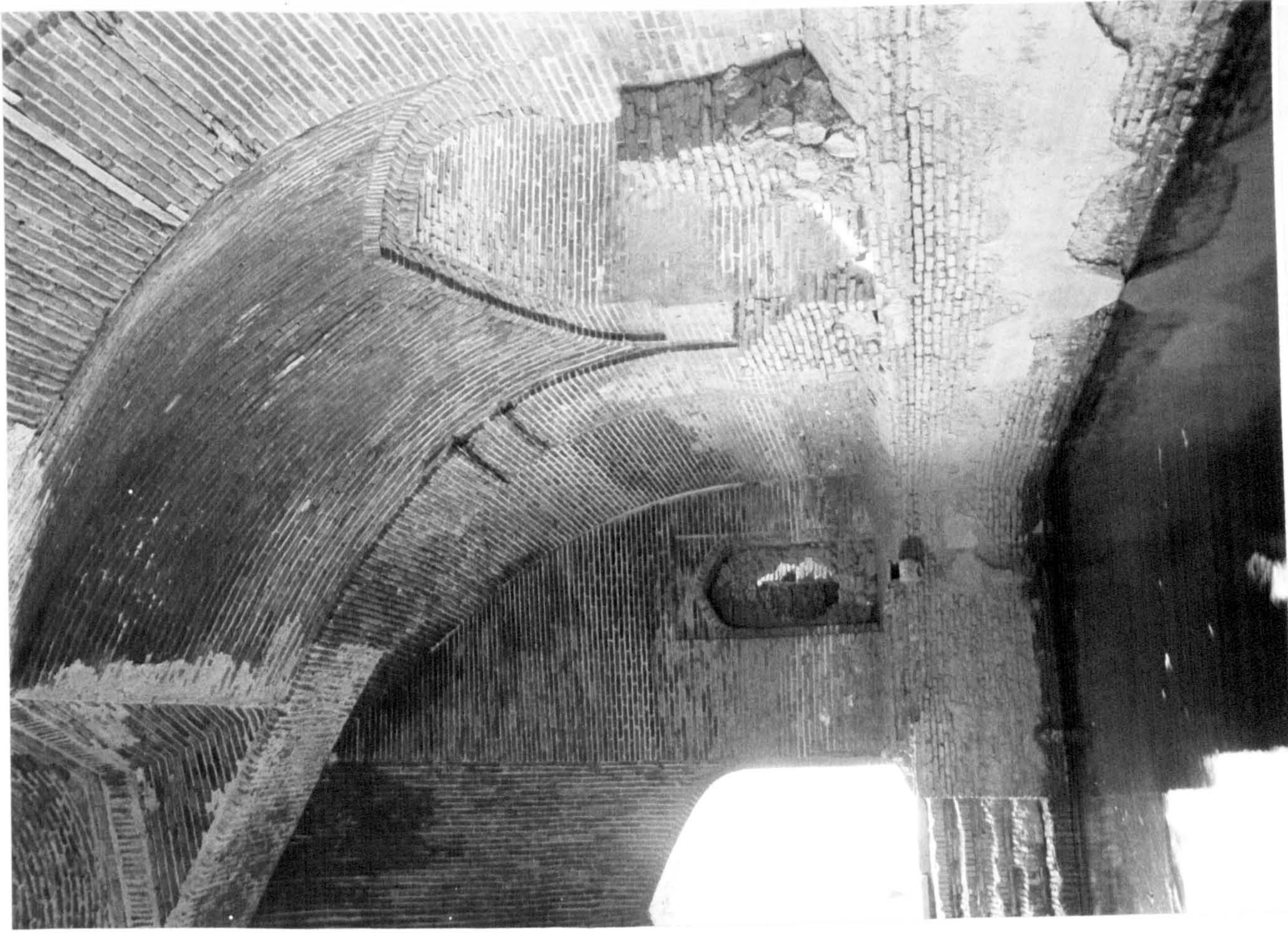

248) Herat: cistern opposite citadel,
interior, general view



249) Herat: Madrasa of Sultan Husain, NE and NW minarets, general view

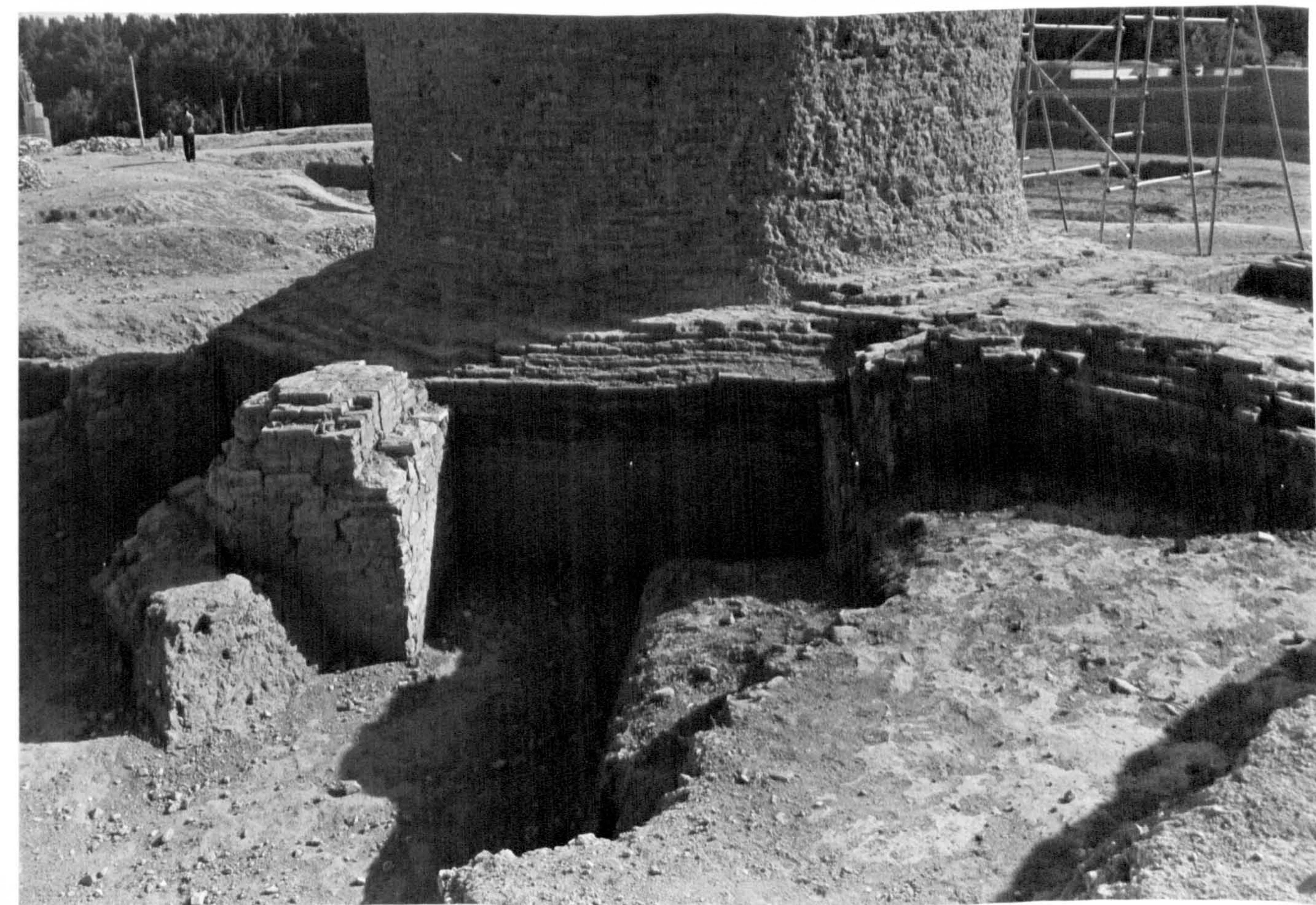

250) Herat: Madrasa of Sultan Husain, detail of SW minaret after excavation

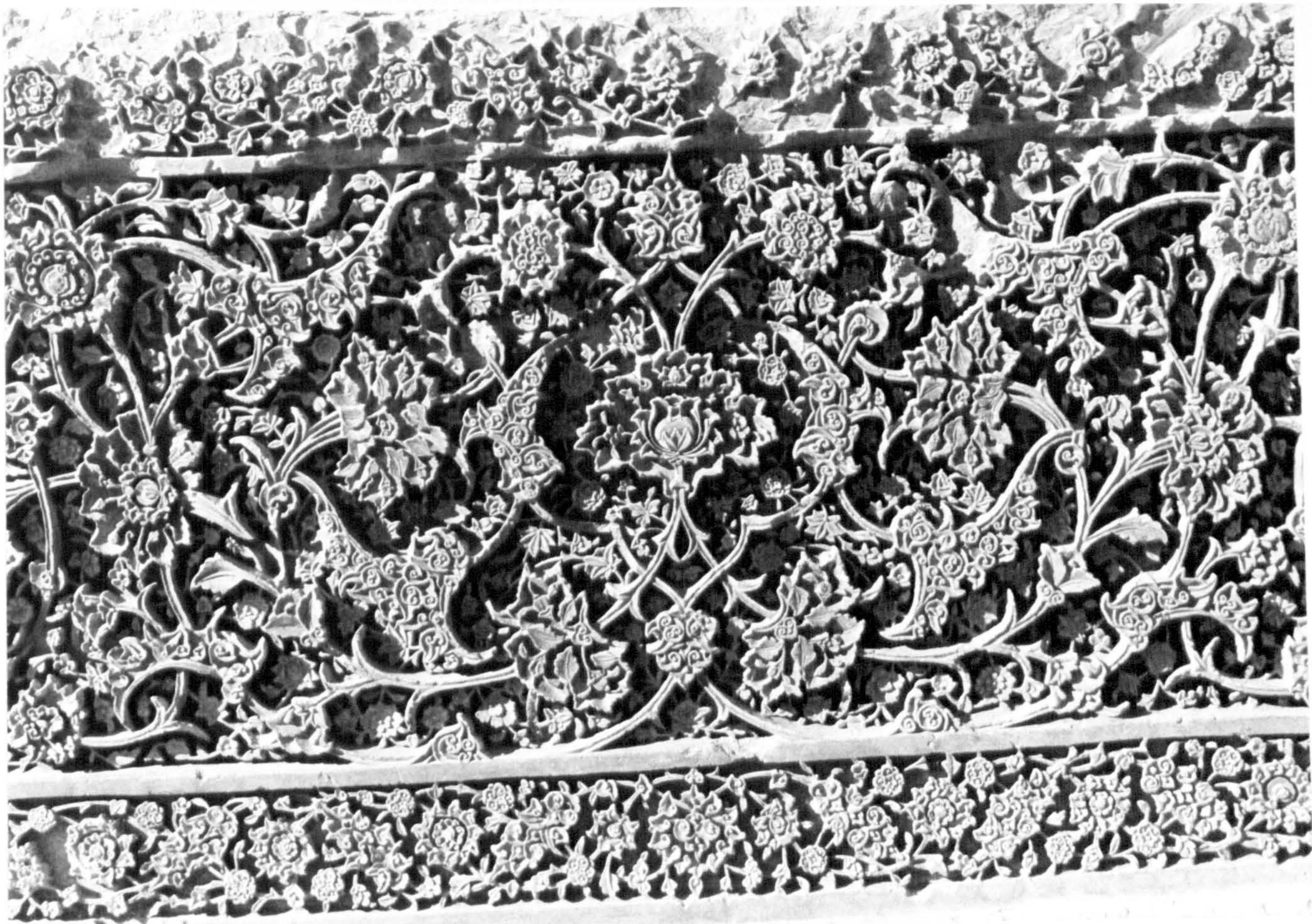

251) Herat: Madrasa of Sultan Husain, detail
of tombstone of Sultan Husain's father

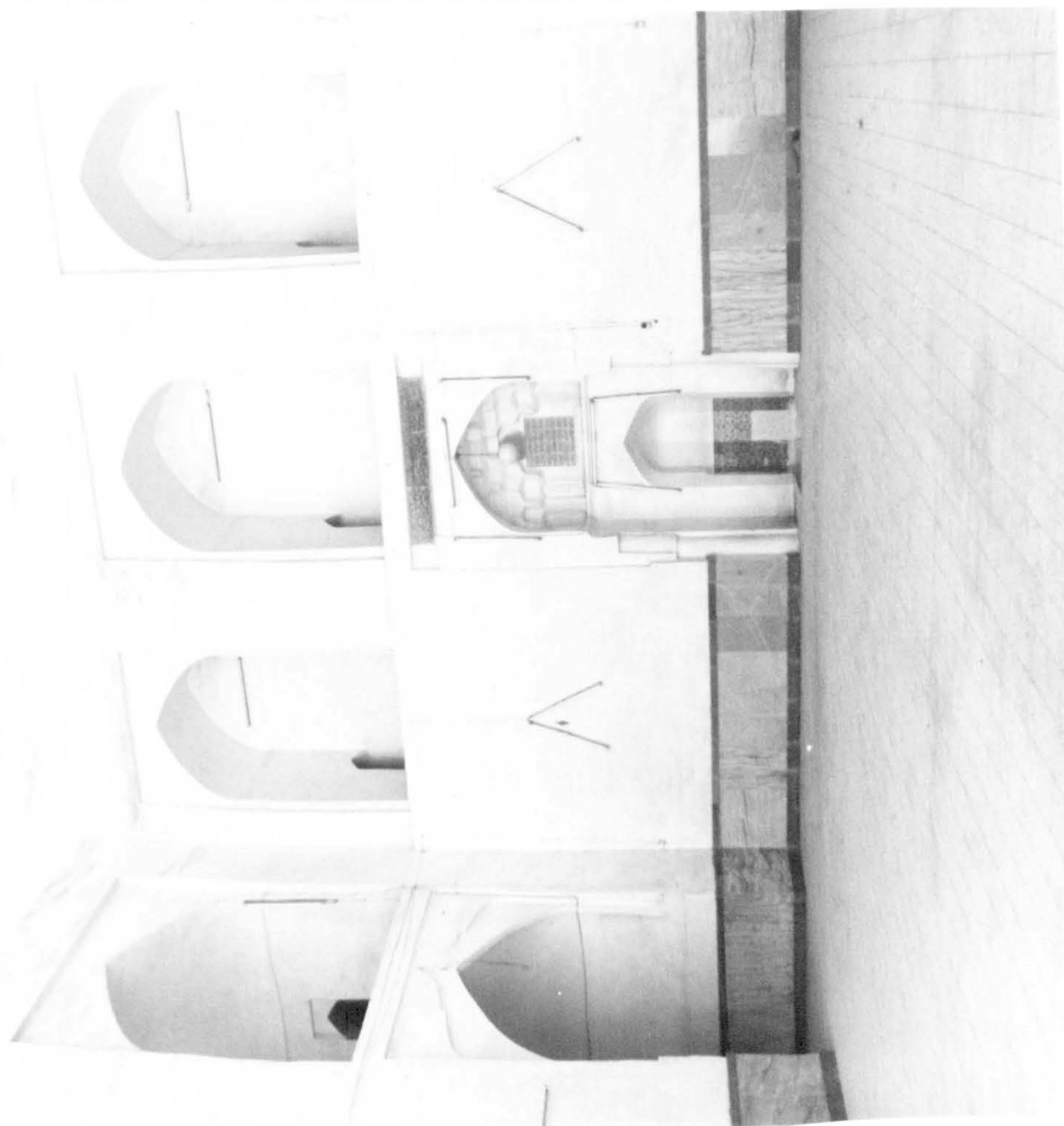

252) Nīshāpūr: Masjid-i Jamī^c, rear of
qibla aiwan



253) Nīshāpūr: Masjid-i Jami^c, courtyard,
view towards qibla aivan



254) Nīshāpūr: Masjid-i Jami^c, courtyard,
view towards entrance aivan

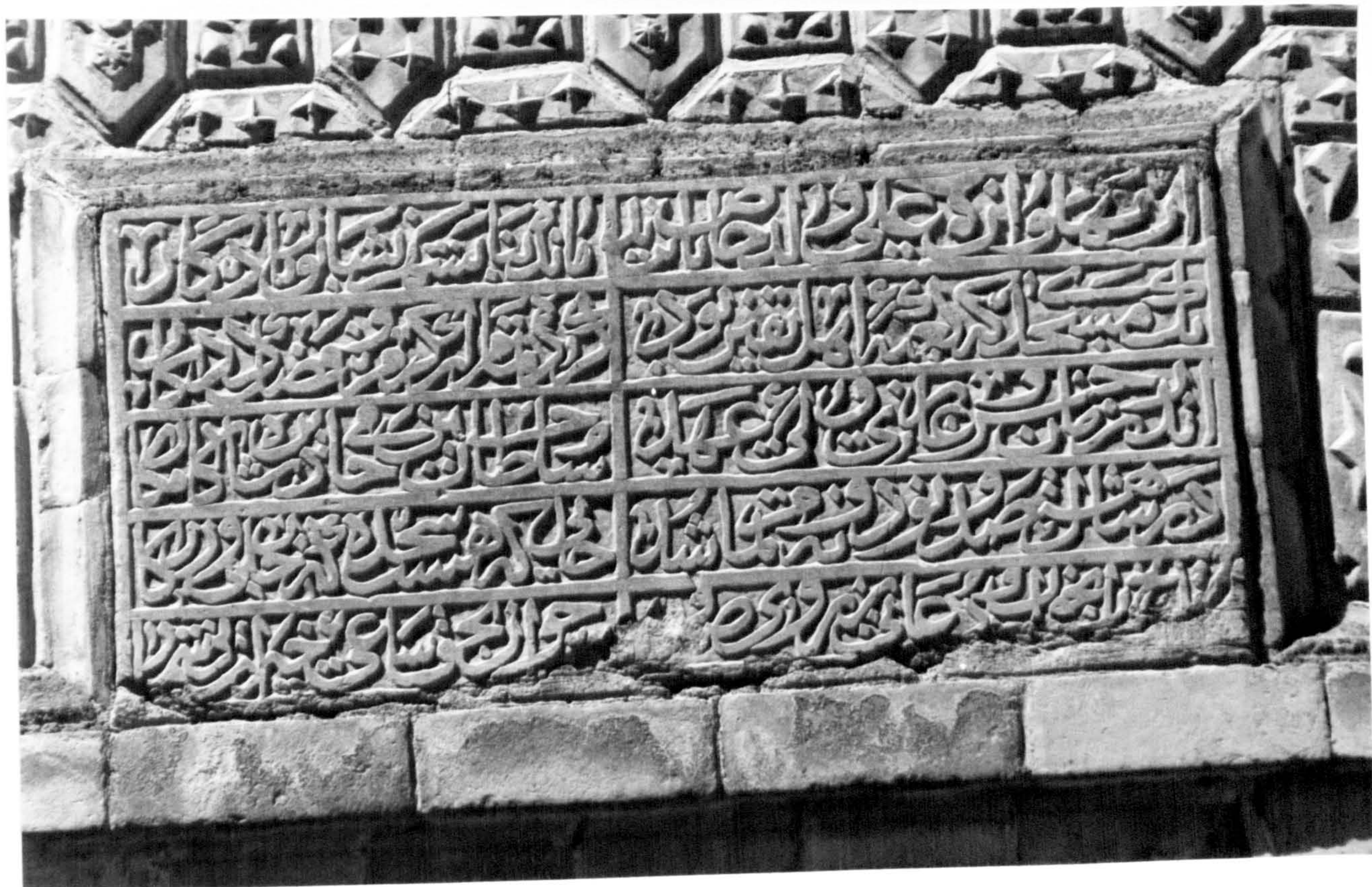

255) Nīshāpūr: Masjid-i Jami^c, foundation inscription



256) Nīshāpūr: Masjid-i Jami^c, inscription above mihrab

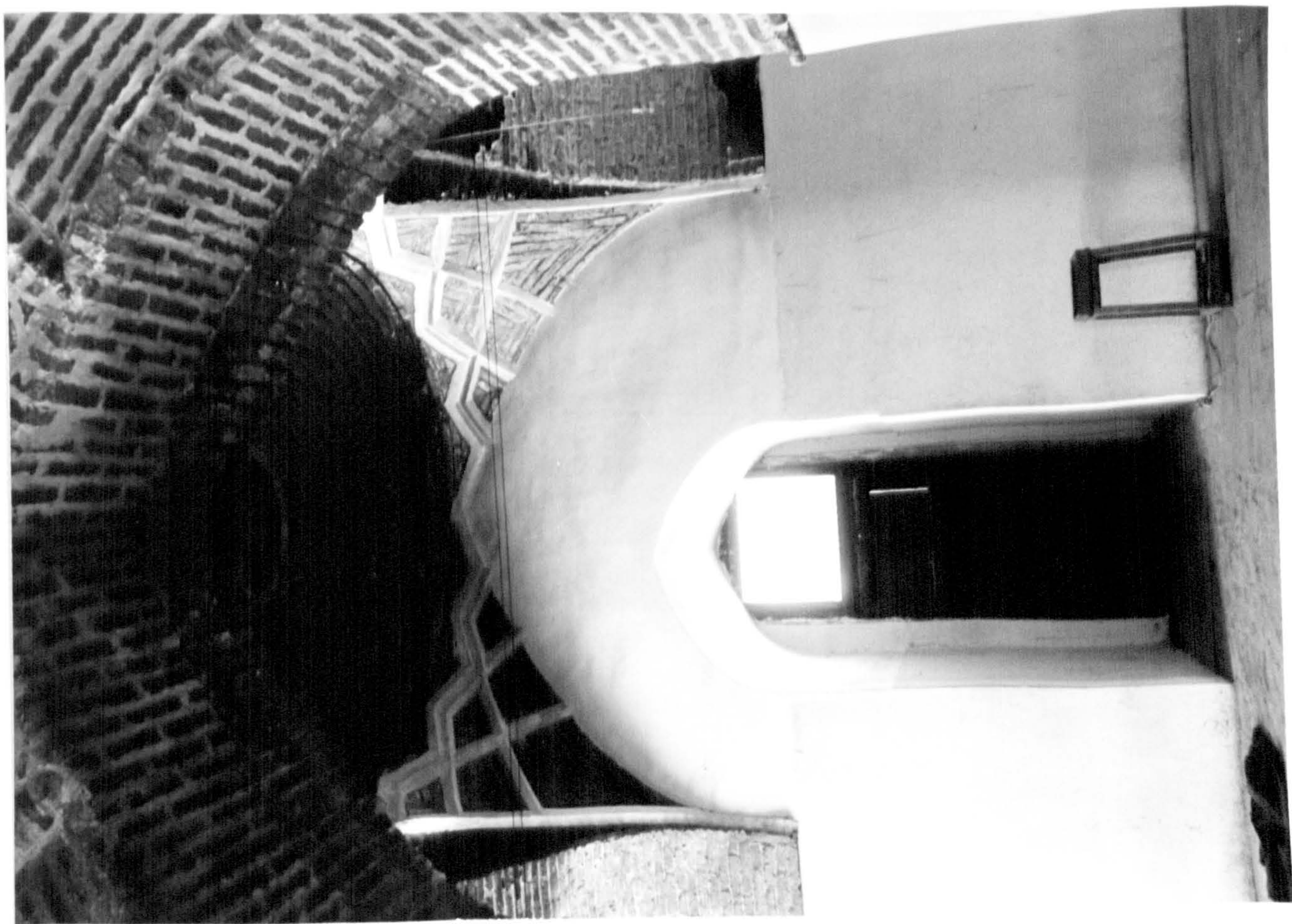

257) Nīshāpūr: Masjid-i Jamī^c, shabīstān W
of qibla aivan



258) Sibarz: Ziyārat of Khvaja Nizām al-Dīn,
exterior, general view

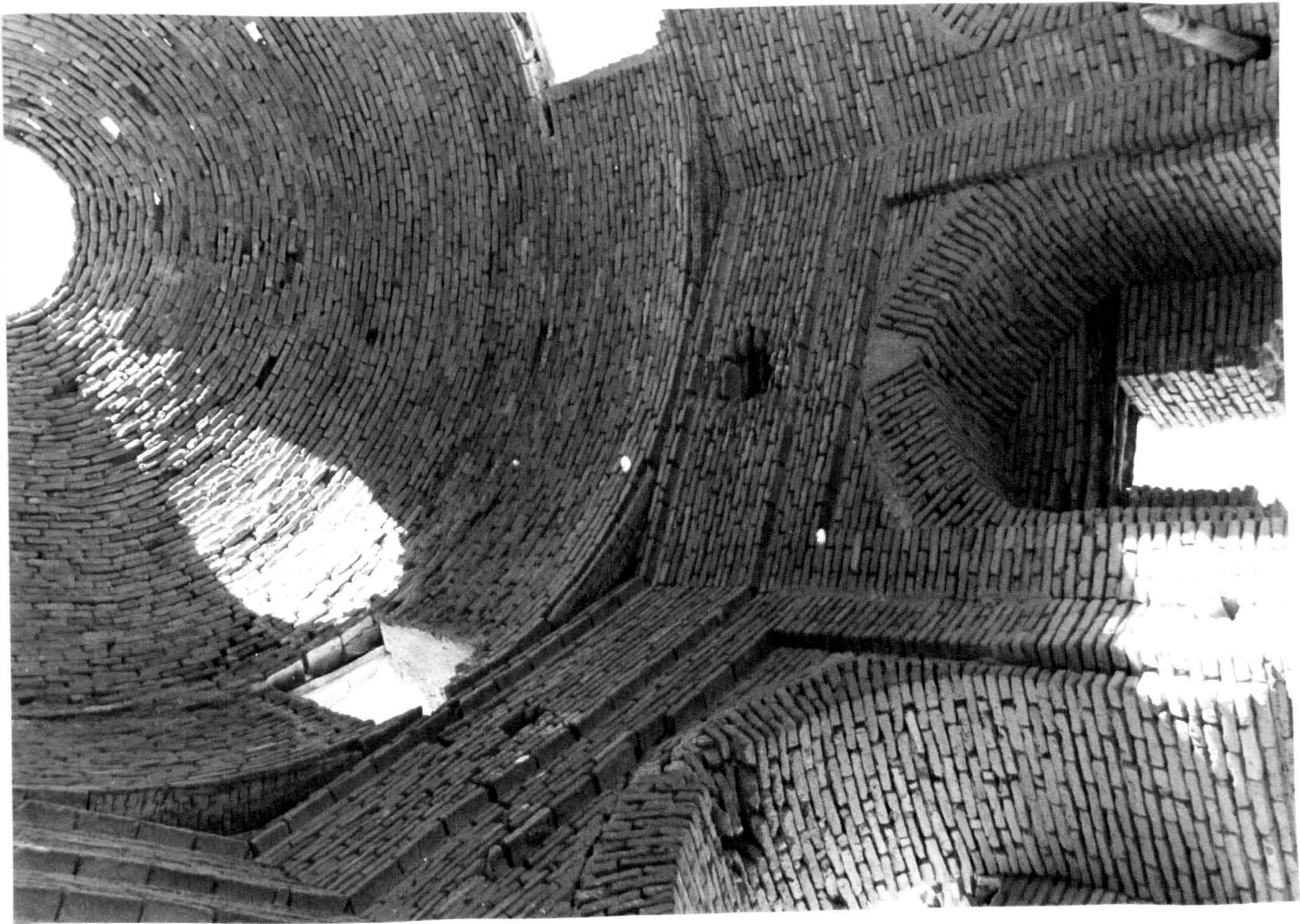

259) Sibarz: Ziyārat of Khvajā Nizām al-Dīn,
interior, general view



260) Ghuriyān: Masjid-i Jami^c, exterior,
general view, from SW



261) Ghuriyān: Masjid-i Jami^C, courtyard,
view towards NE



262) Ghuriyān: Masjid-i Jami^C, qibla aivan

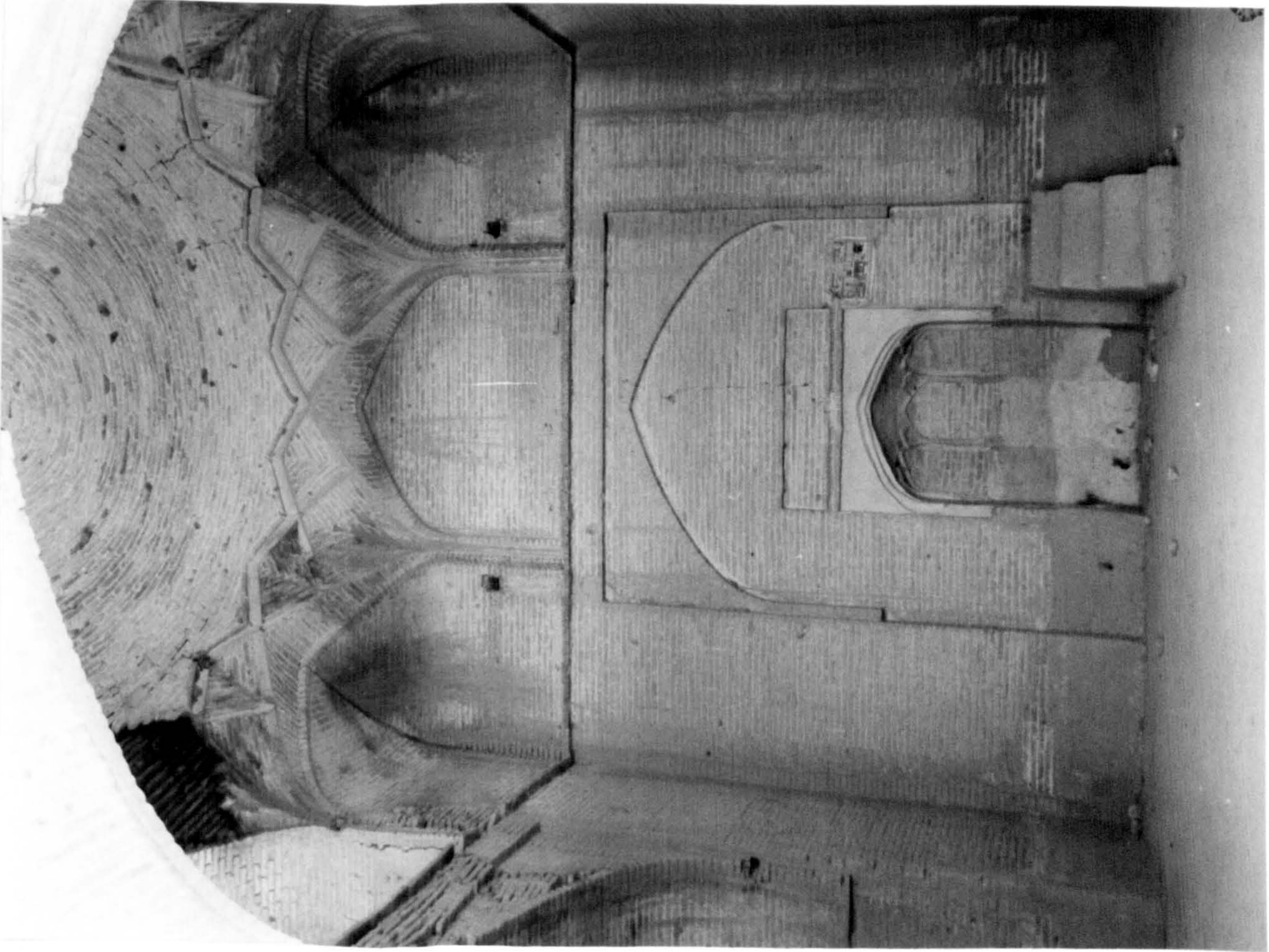

263) Ghuriyān: Masjid-i Jami^c, interior,
sanctuary, general view



264) Ghuriyān: Masjid-i Jami^c, interior,
sanctuary, detail of dome

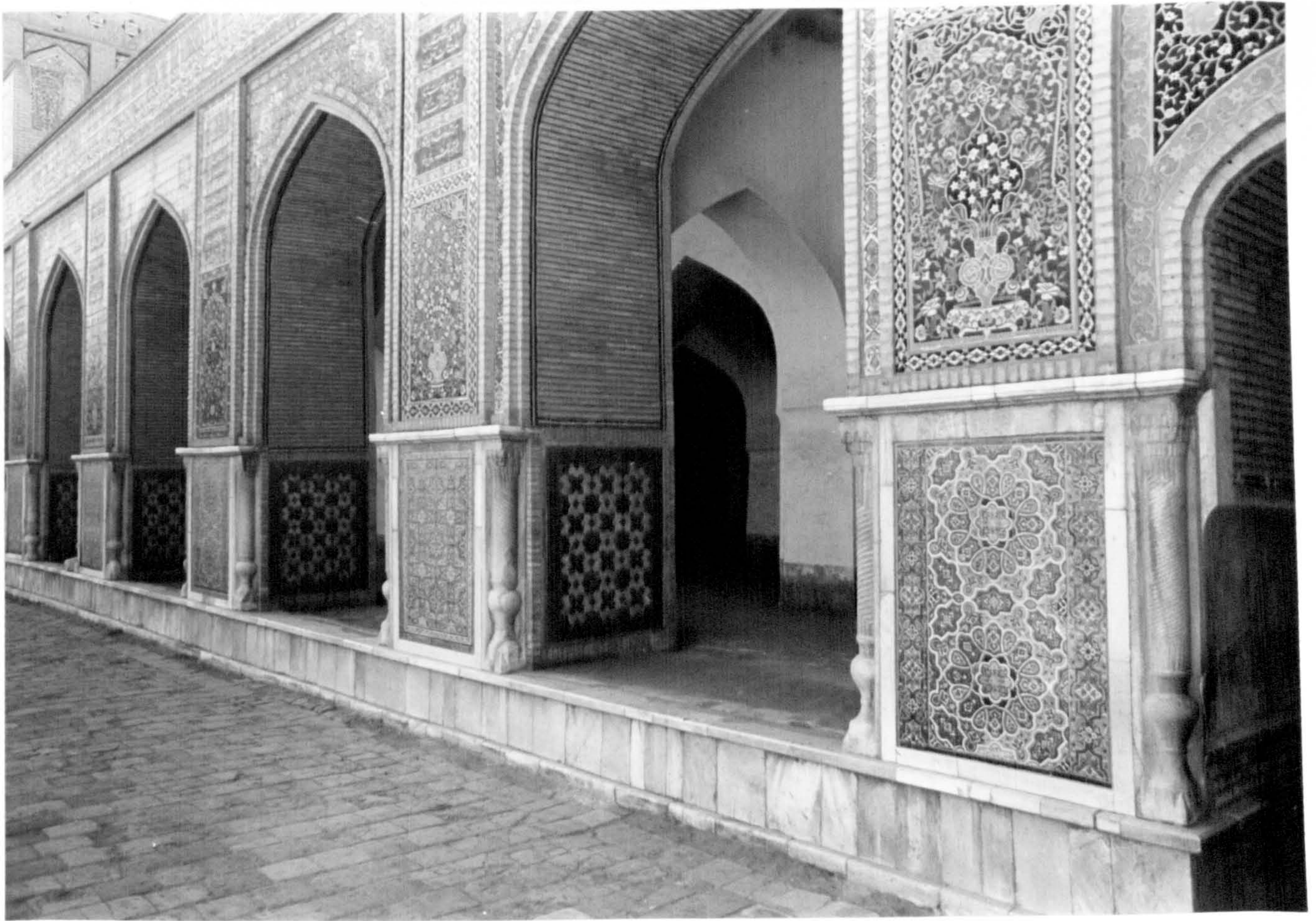

265) Herat: Masjid-i Jami^c, arcade W of S
aivan, general view

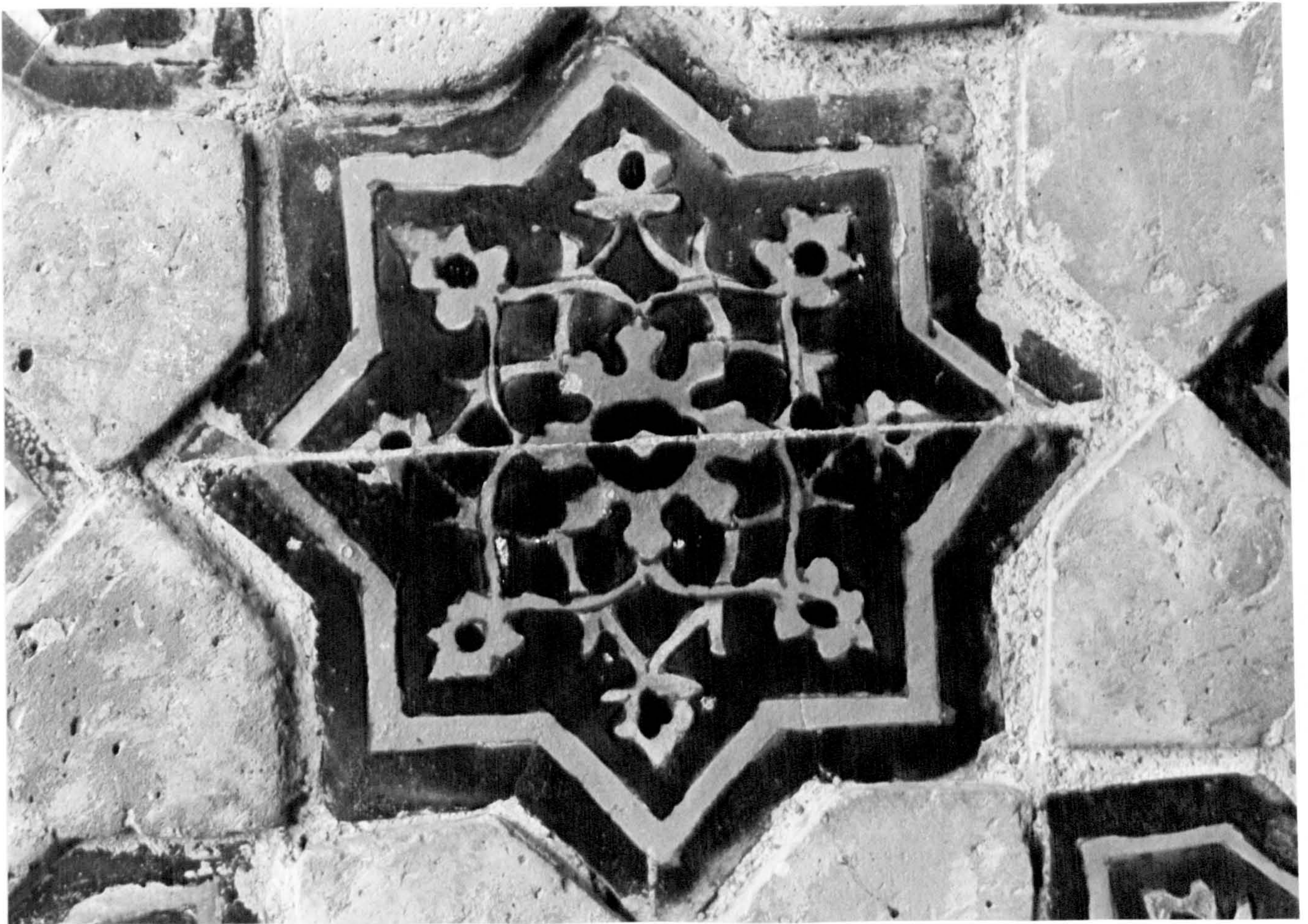

266) Herat: Masjid-i Jami^c, arcade W of S
aivan, detail of inset-technique dado

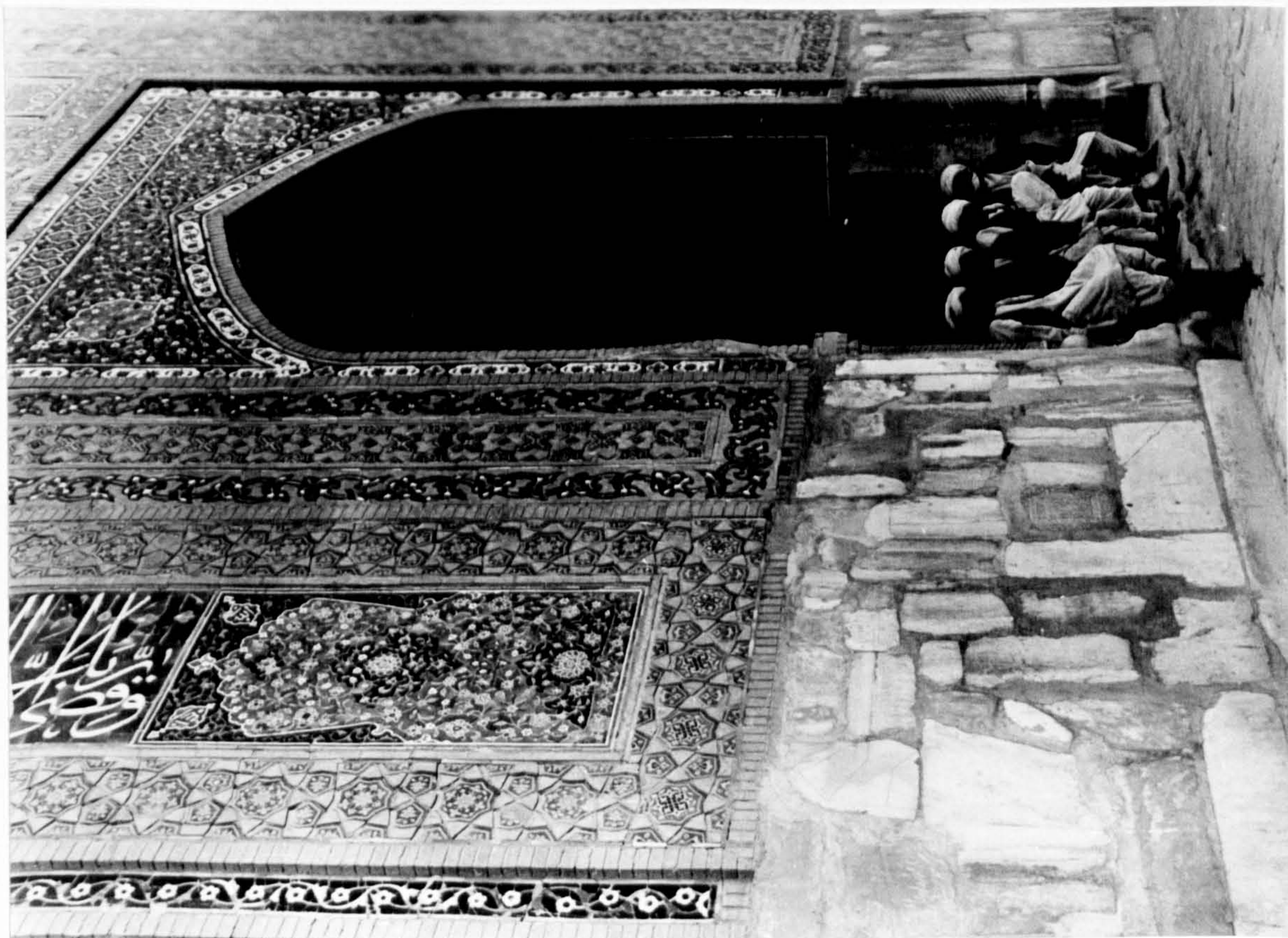

267) Herat: Masjid-i Jami^C, lower part of portal screen of Saiwan and adjoining bay (after Schroeder)



268) Qush Ribat, front facade



269) Qush Ribat, rear facade

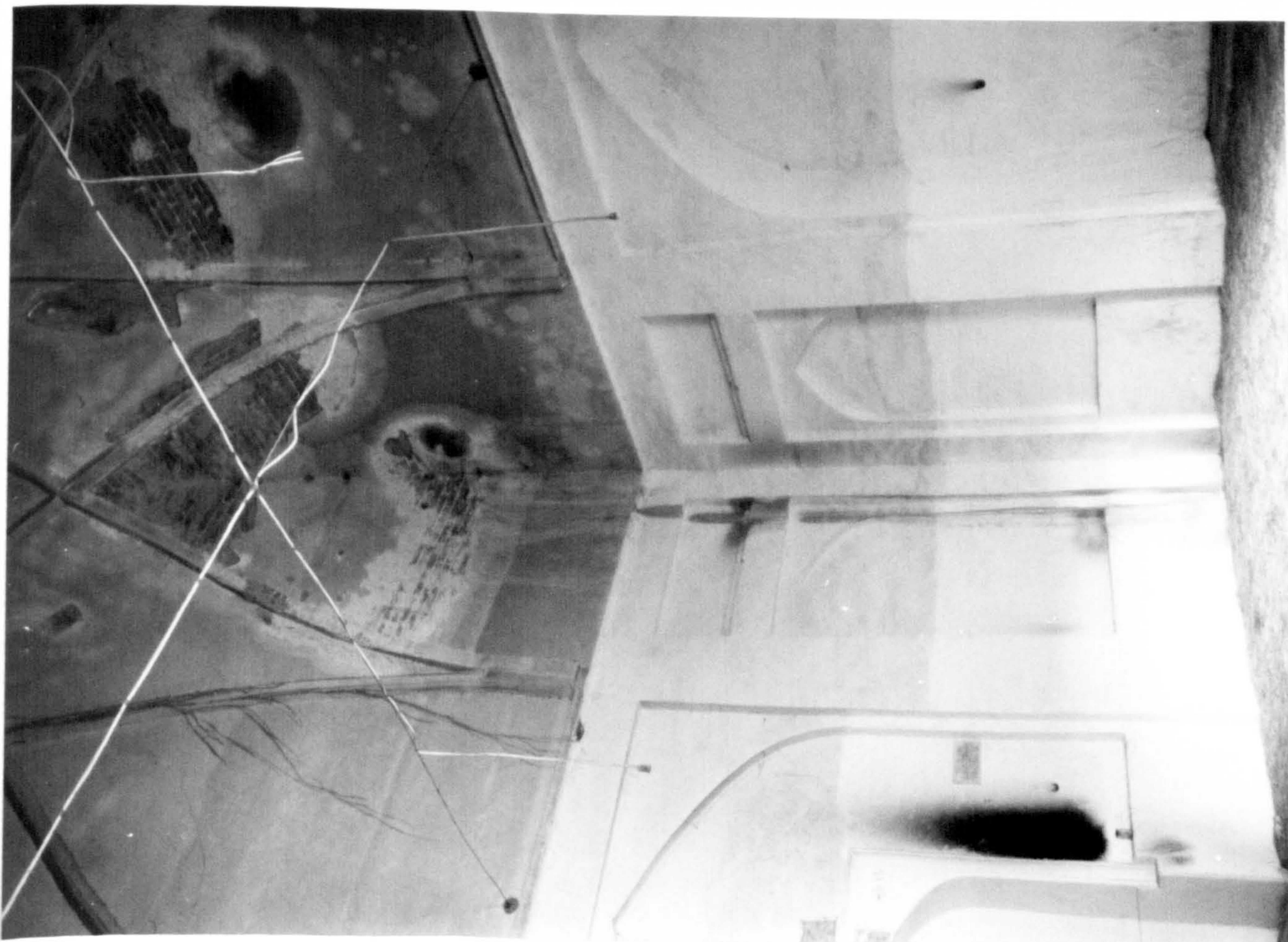

270) Qush Ribat, interior, mosque,
general view



271) Qūsh Ribat, interior, miḥmān-khāna,
general view



272) Qūsh Ribat, interior, dome in NE corner

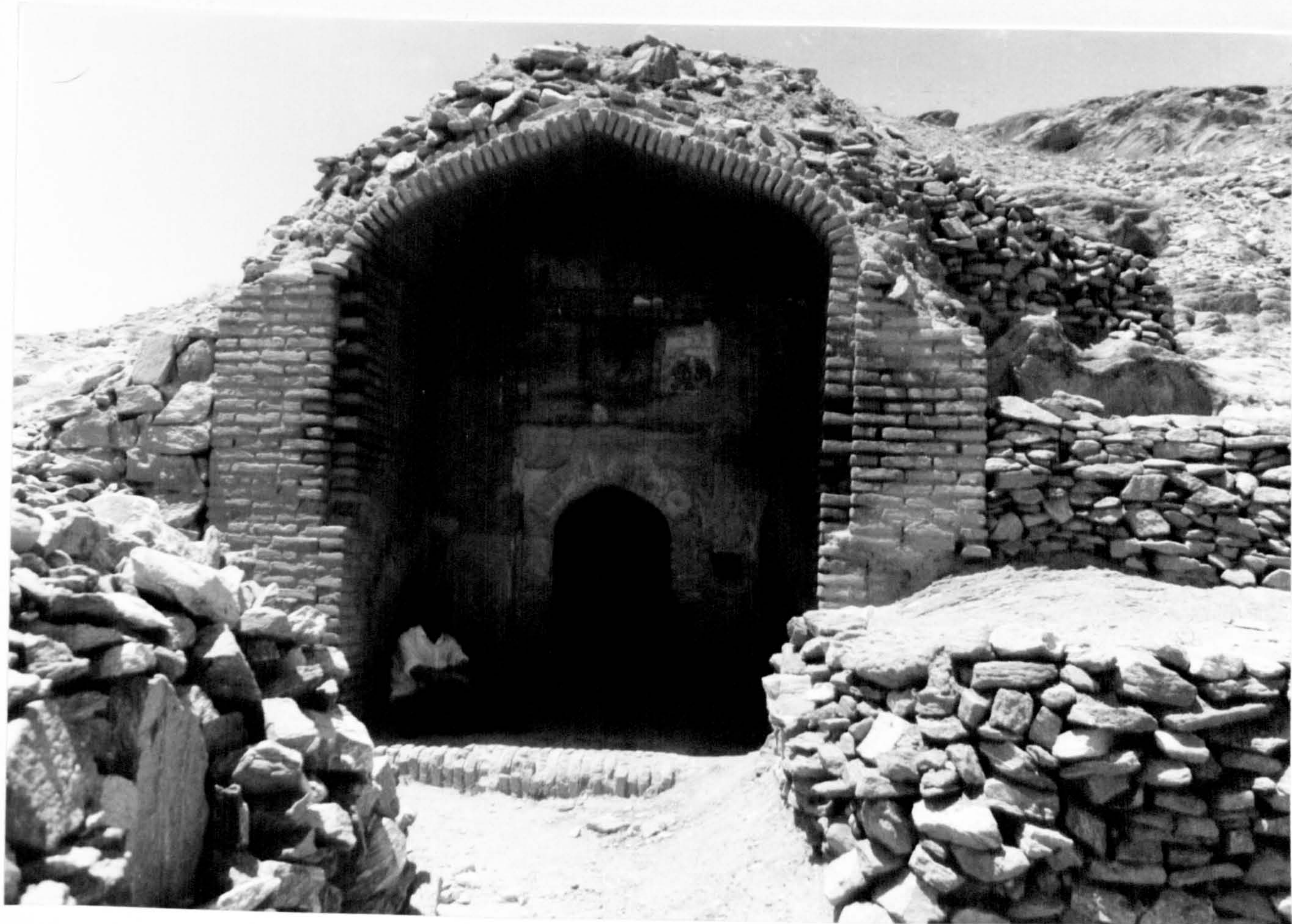

273) Herat: Ghār-i Darvīshān, entrance aivan



274) Herat: Ghār-i Darvīshān, interior,
showing squinch vault



275) Herat: Ghār-i Darvīshān, exterior, detail
of inscription



276) Kadkan: Mazar-i Nizām al-Mulk, exterior,
general view, from NE



277) Kadkan: Mazar-i Nizām al-Mulk, exterior,
general view, from SE



278) Kadkan: Mazar-i Nizām al-Mulk, detail
of painting in the dome chamber

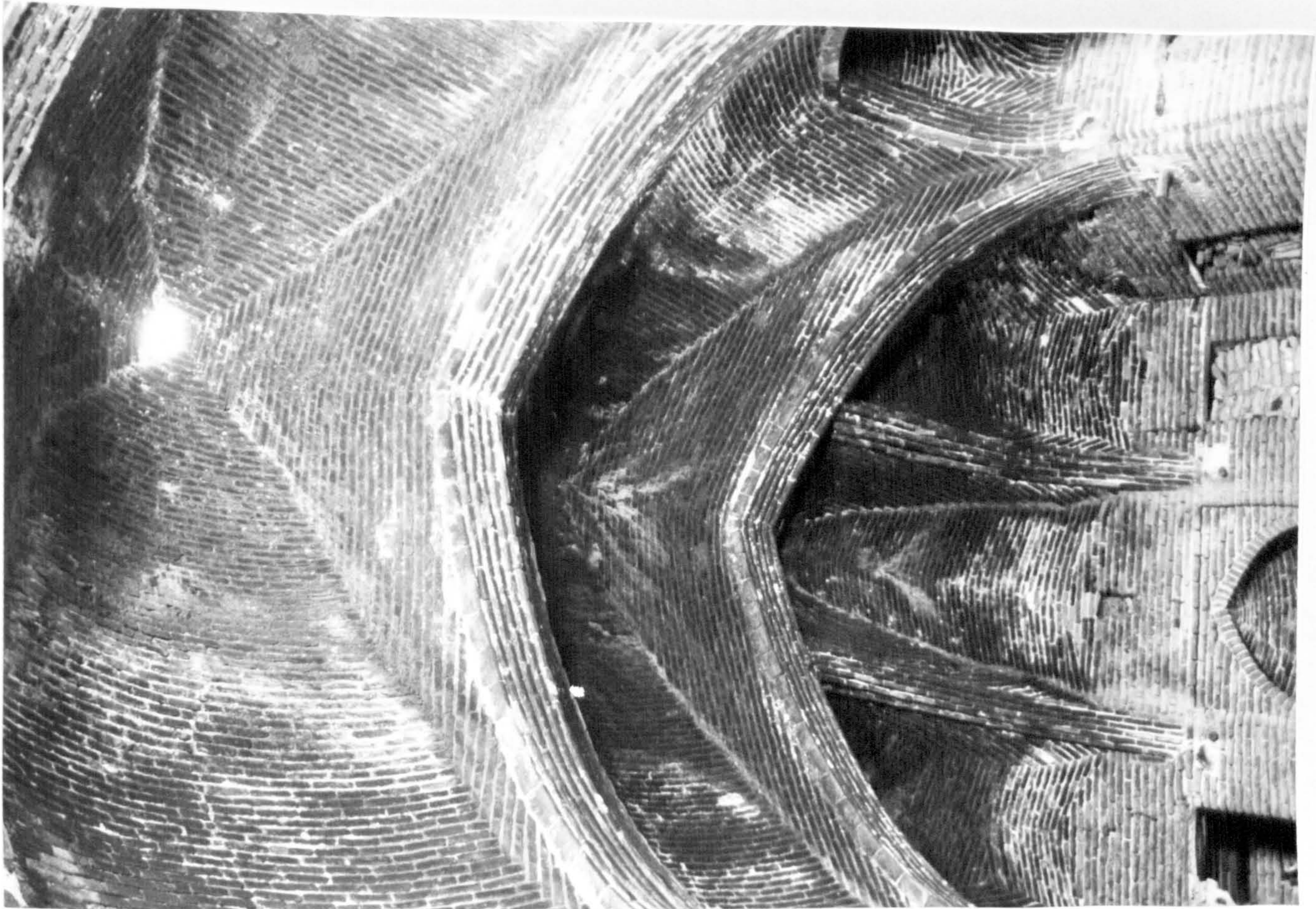

279) Kadkan: Mazar-i Nizām al-Mulk, vaulting
in shabistān



280) Kadkan: Mazar-i Nizām al-Mulk, vaulting
in niche in gallery of shabistān

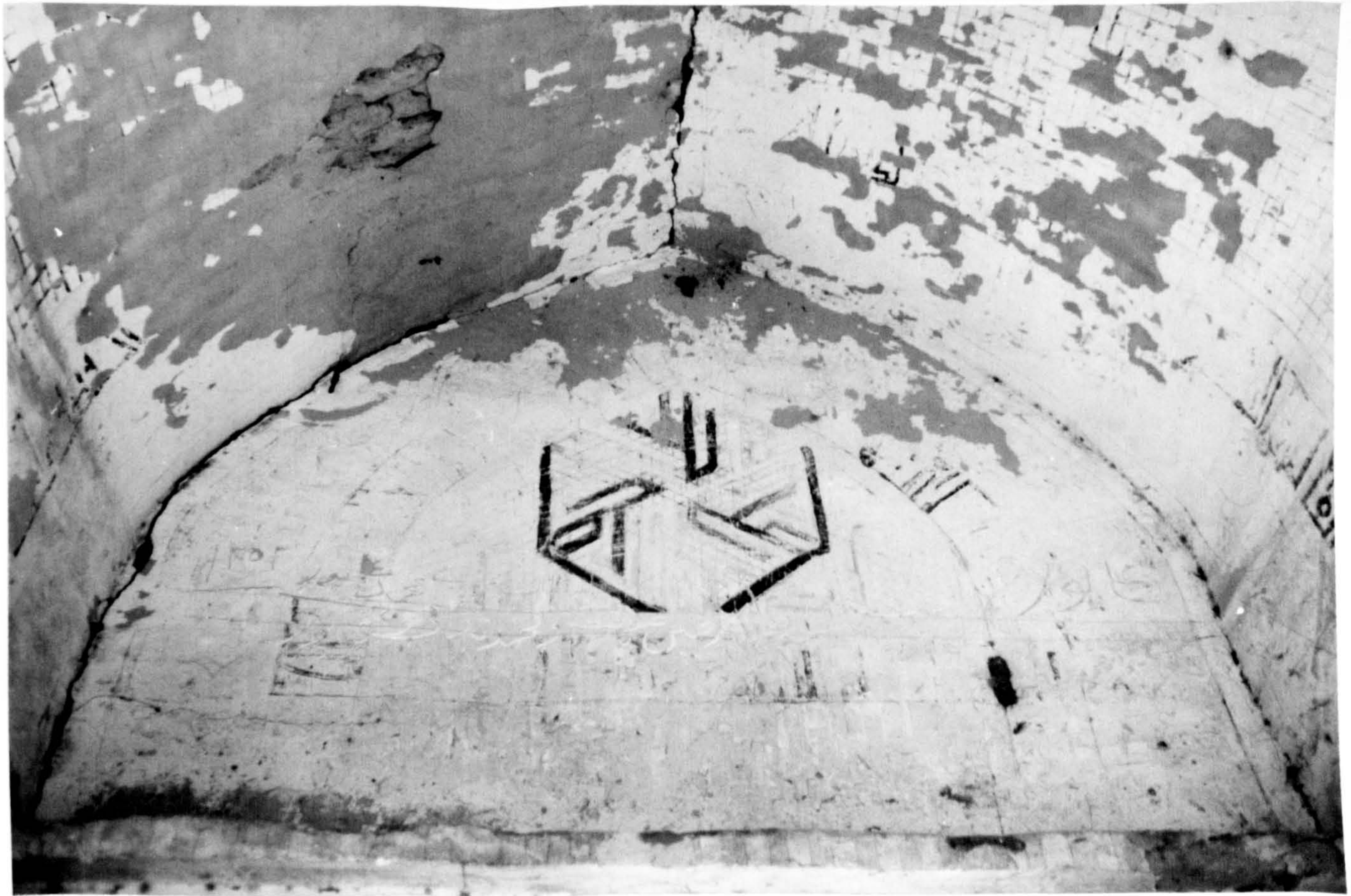

281) Turbat-i Jām: Masjid-i Safīd, detail of unfinished painting scheme



282) Turbat-i Jām: Masjid-i Safīd, detail of unfinished painting scheme

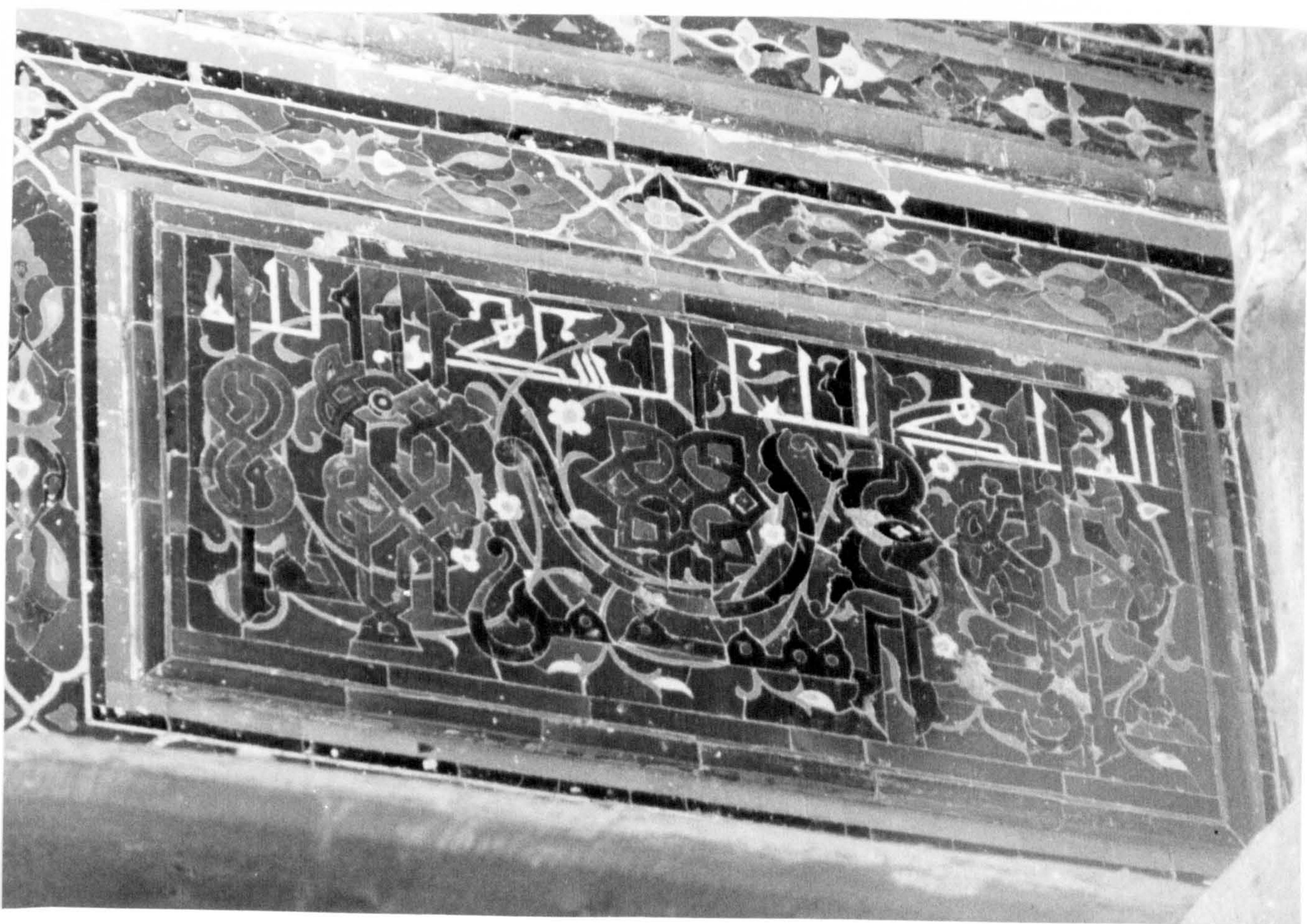

283) Samarqand, Madrasa of Ūlugh Beg, Kufic
inscription in qibla aivan