

Series G.  
Case No. XXI.

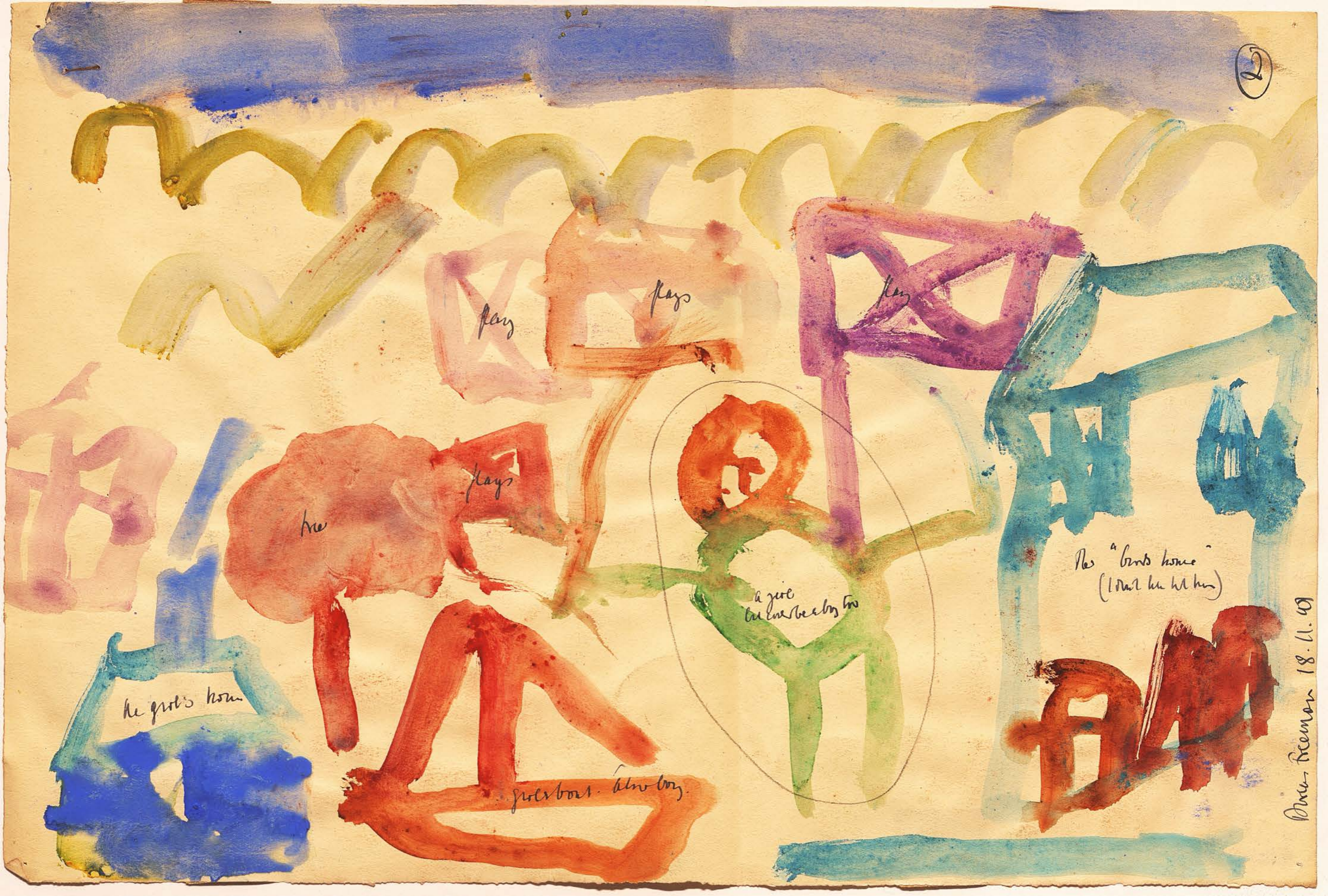

fays

fays

fays

fays

he

the girl's house

a girl  
the girl's house

just about. also boy.

the "birds house"  
(1st part see 1st book)

7

This house  
belongs to sister  
(elderly)

My mother is  
in the house



My mother is  
in the house



place belongs to baby  
Xmas tree  
belongs to baby

I know like his  
house.

This is the big girl (5)  
(el mui a fany)

Good belongs  
to both of us

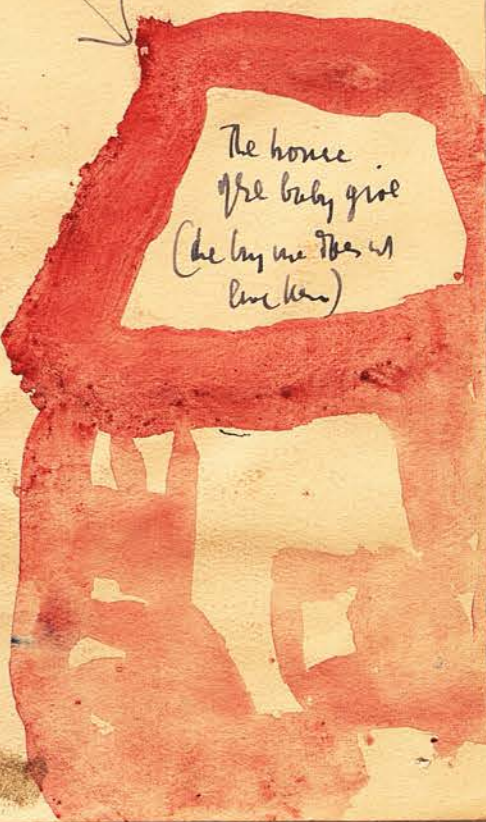

The house  
of the baby girl  
(she has me there in  
live there)

The little girl (2)  
(sister of big girl)





a ship  
C. Campbell



he hands

6

The boat belongs to both the boys & girl.  
(the girls believe his aunt is wonderful)  
but Doreen wants a boat.  
Cynthia has together, Don't they.



This fairy lives  
in the little girl  
in the house



DORREEN



Doreen's boat



This is  
Doreen



belongs to  
Doreen - Mummy - Mummy



Doreen

13.1.49.

Series B.

Case No. XVIII.



1

J.B. M. 1894



6

4.



Man who arms n'brn  
long hills

There is mestr  
people in le fish. Psych  
hem mnde. (w a team)



A man long  
right mnde mnde

for

Mr. Baker  
21.2.00





3.

his

long & deep  
in green off

a pen (he is drawing in up)

J. M. W. Turner  
1844

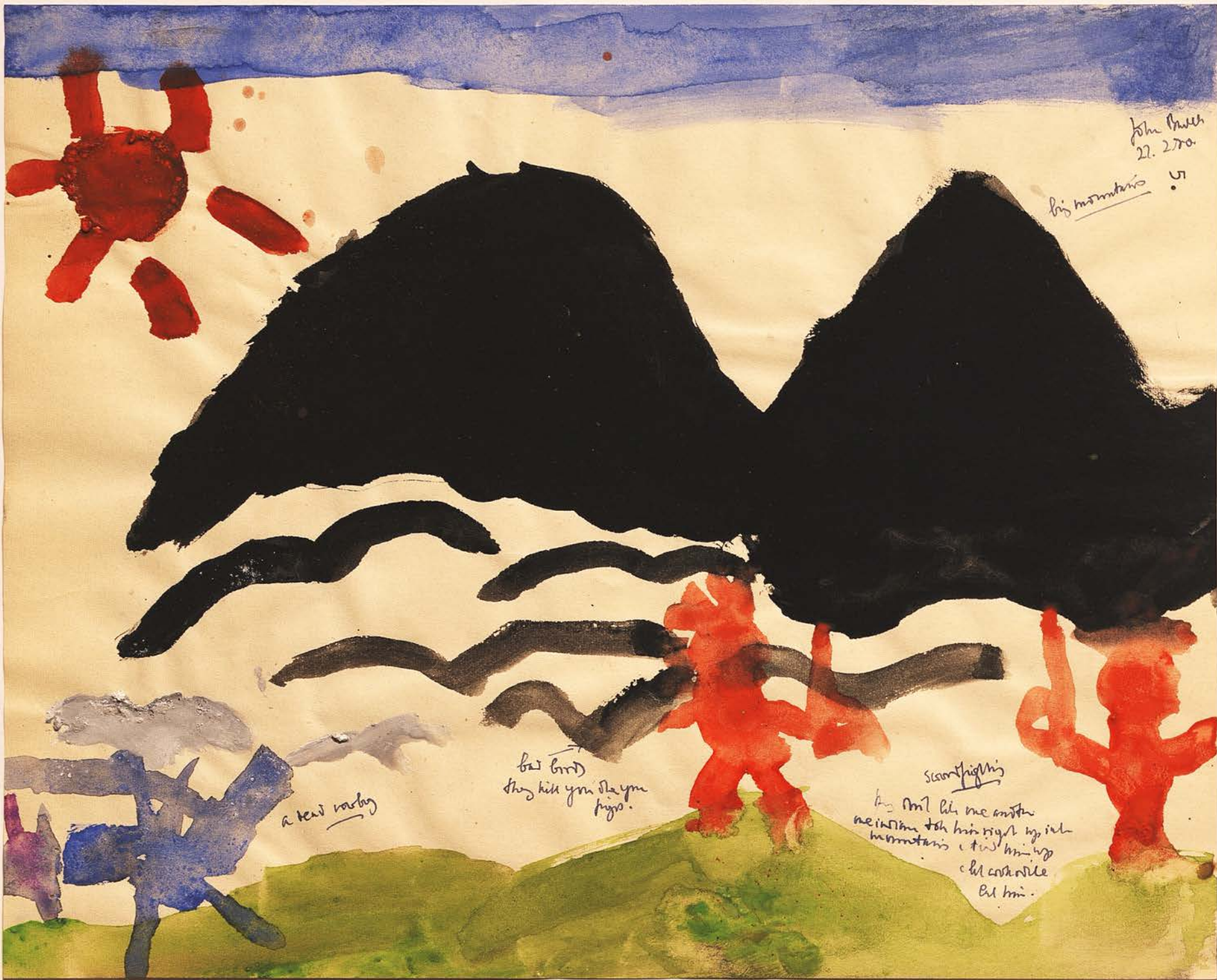

John Nash  
22. 27. 00.

his mother

57

a few mooby

bad bird  
they kill you & you pays.

second figure

his mother like me mother  
neither to his right or left  
mother's & his his up  
at cost side  
at his.



Kas ↑

They are 3 big giants  
his son.  
How his son makes Africa

John Buxton  
27.2.50.

5

6.



10 7.

dipps here

13.3.10  
J.B.

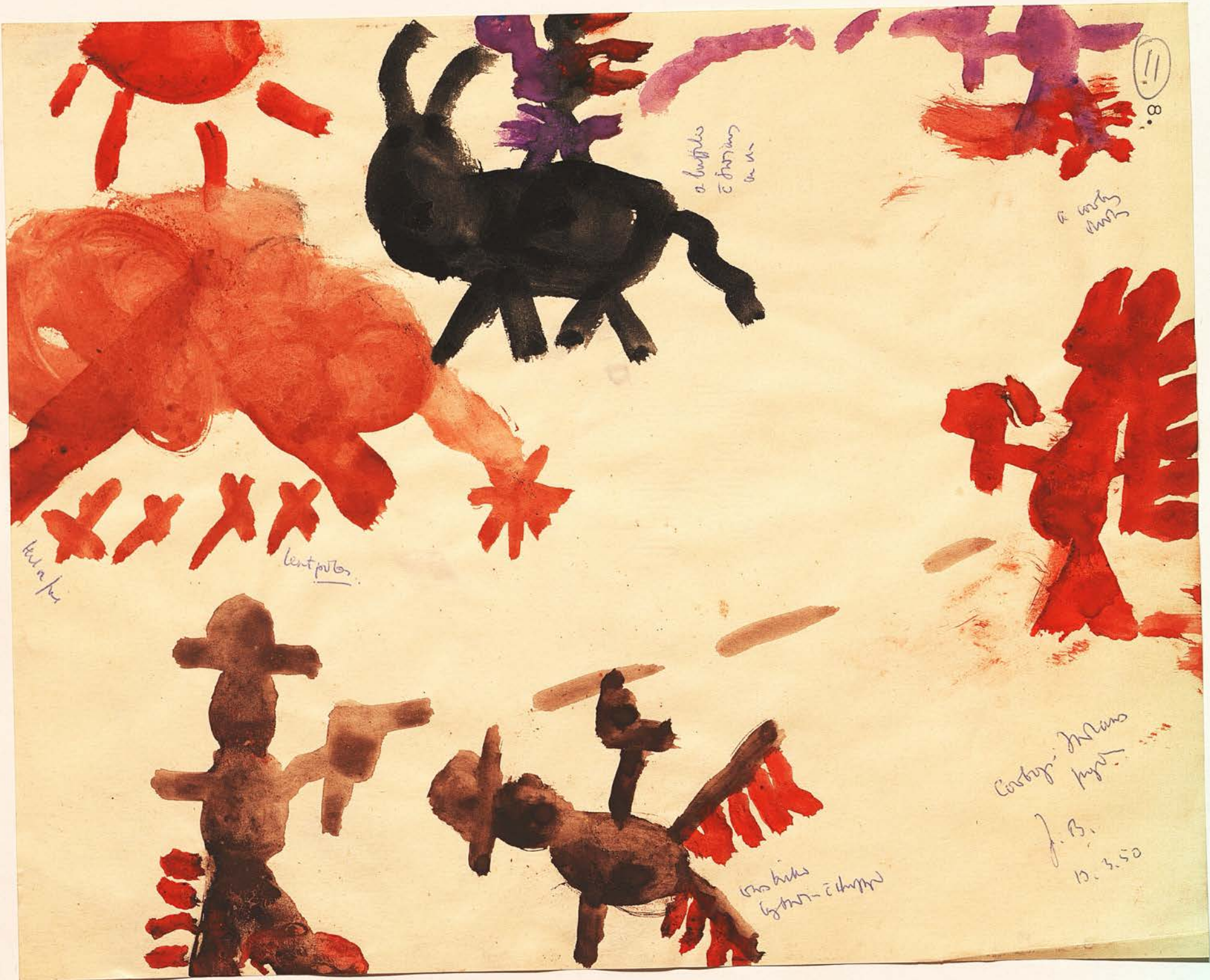

a butterfly  
is dancing  
in the

a butterfly  
is dancing

8.

the figure

the figure

Carthage - M. L. L. L.  
M. L. L. L.

J. B.  
10. 3. 50

the figure  
is dancing

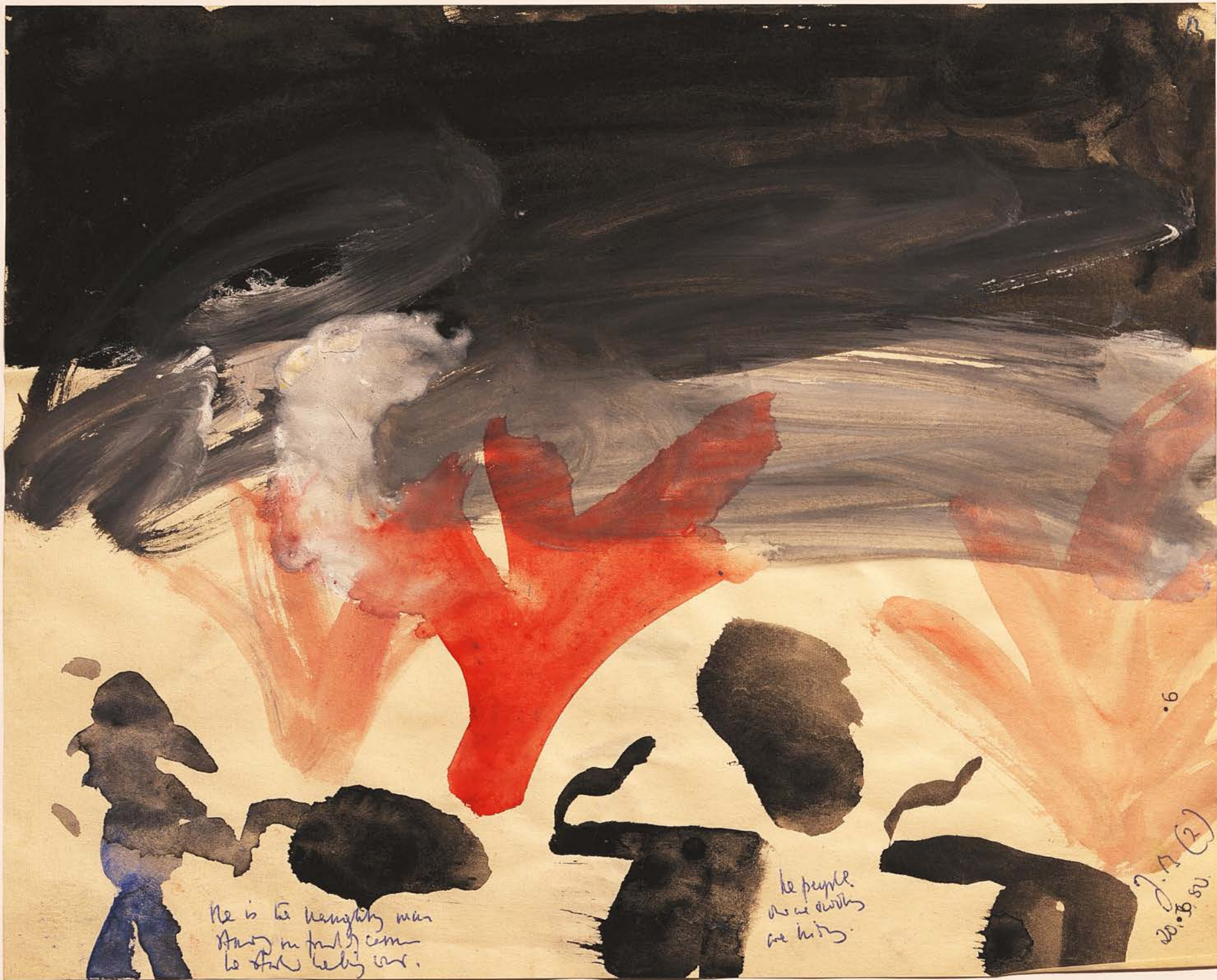

He is the wandering man  
Away in front of some  
to start being out.

the people  
as we ourselves  
are living.

20. 5. 80 (2)

6



The 3 naughty men with new droppers  
 (a ocean) They did not like us, they came  
 to conquer England.



John Burt  
 20.7.00.

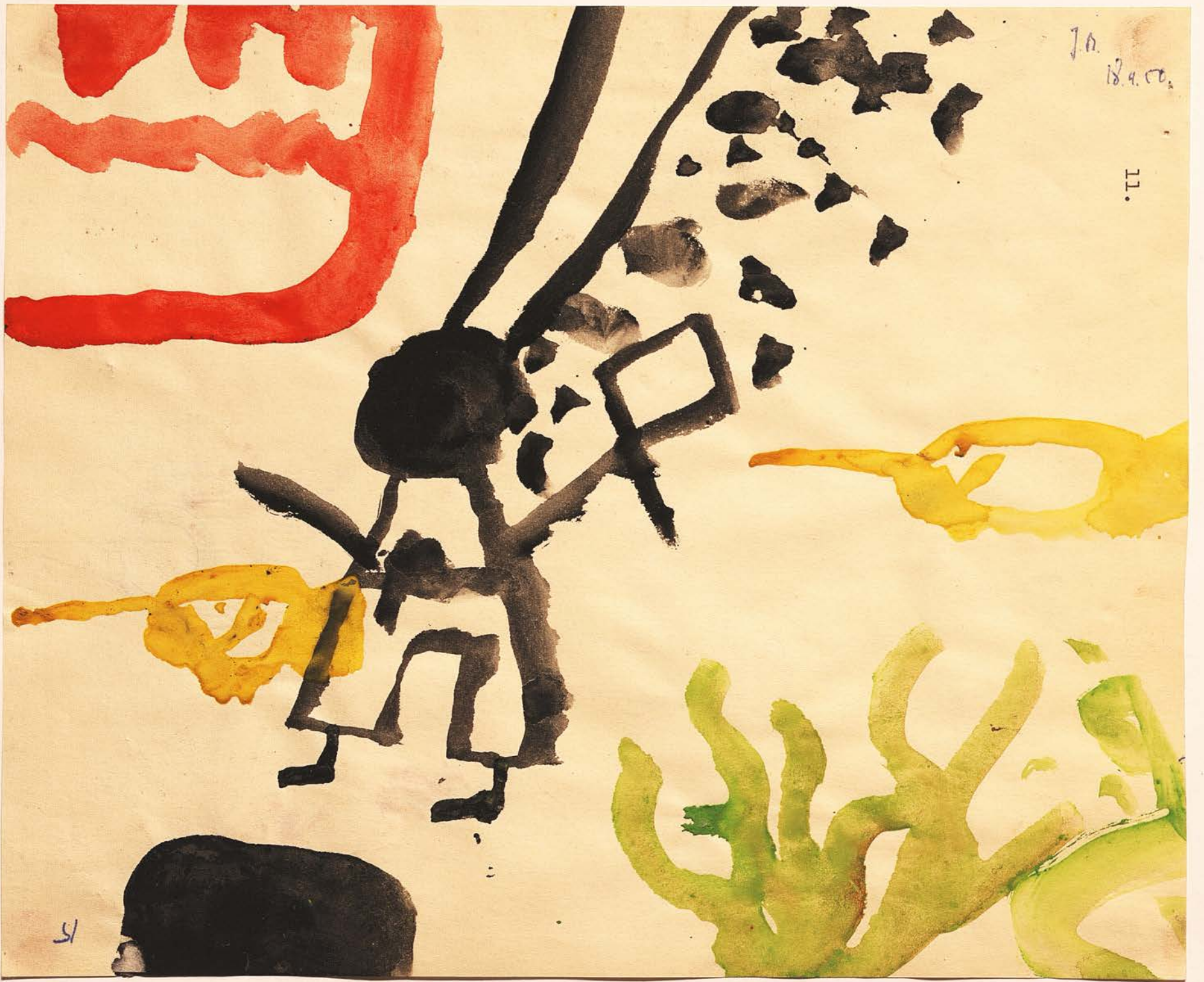

J.A.  
1890.

11.

51



8

12.

2 men going to berries  
getting berries into a

1911. 9. 10. 7.



9  
13

in  
-minds

my study has  
been in  
Africa  
2 hrs  
broad

I would go a field to basalt,  
Coccolites trees.

then  
Grand Canyon

J.S. (3)  
20.5.50





15.

Painted by  
the highest class  
of the artist J. S. P.

Series D  
Case No. VI.

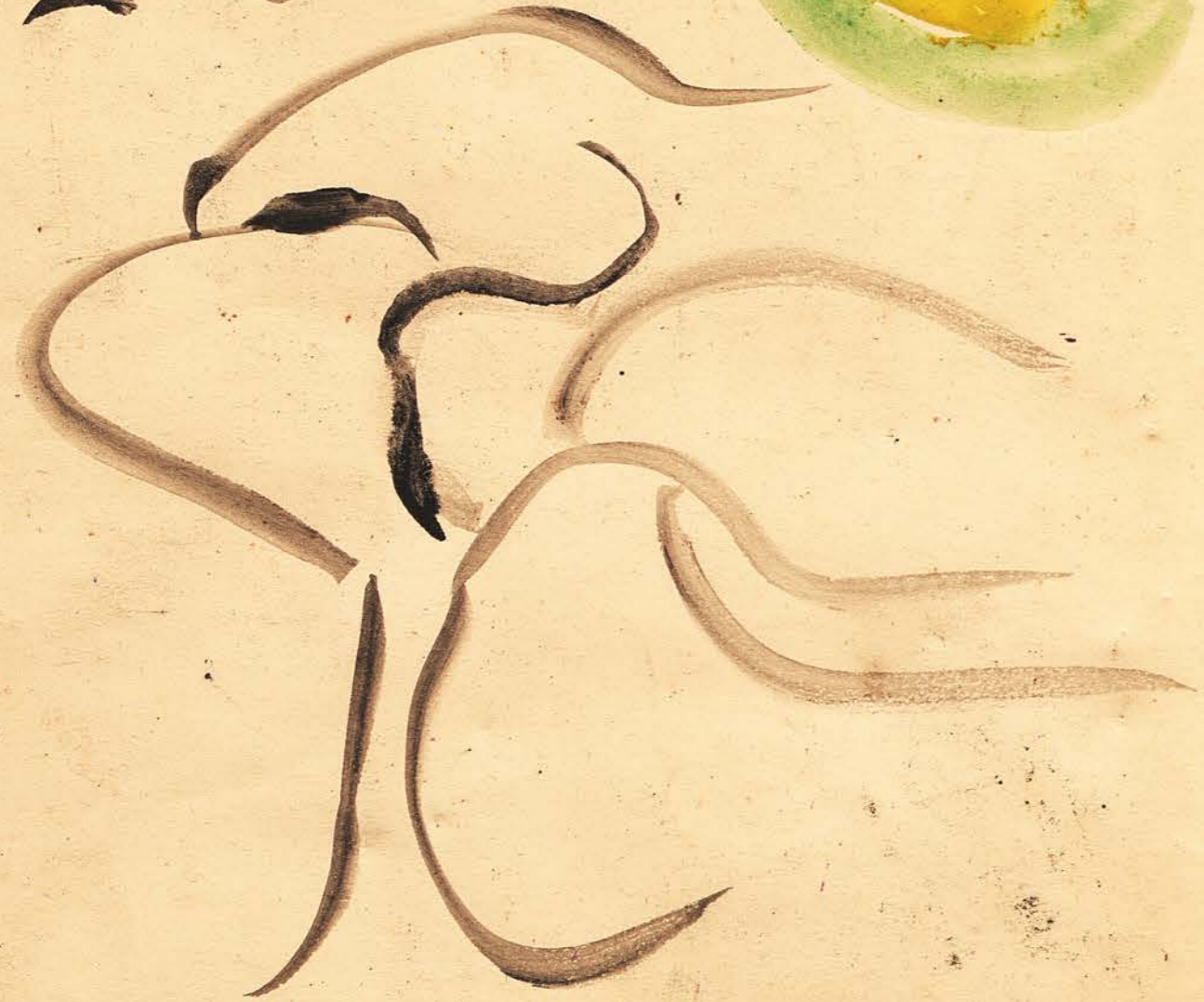

Kah 40  
25.1.50

(is hotohimeef laorage)



huny nabi hoto

← his mother

2 little babies

hubs  
(you and his father)

he hole is the biggest I can  
his babies are all big enough & some of of hole his mother must take them





K.S.  
13.12.00



Series E

Case No. XXIV









↑  
black men striking out.



Series C.

Case No. XXXX



13. 1. 49  
Terence Rickson



17.3.49



Levina Richardson

2. 6. 49.



series F

Case No. 7.VII

3. 5. 49

Whilst painting this picture he  
suddenly said I want mummy  
panicked, nearly cried and we  
had to find mummy who took  
him to the lavatory.

He did not see associates at  
all in the painting



9.5.49.

Aggression +  
Sticking paintbrush  
into plasticine lump  
in middle of this red  
mass and painting  
round it with some  
excitement

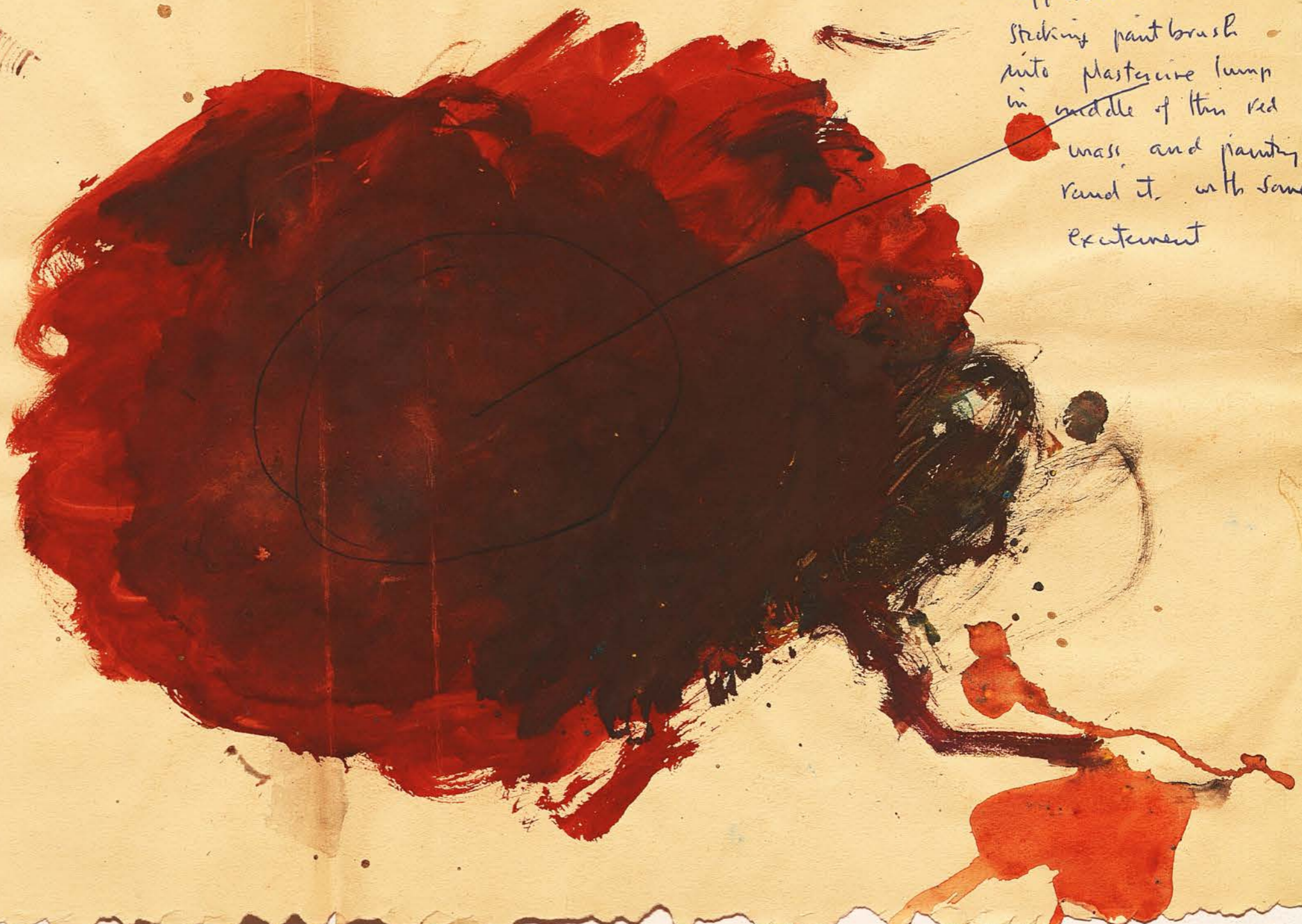

47149 ①



Lady

Mouse

25.7.49

(B)

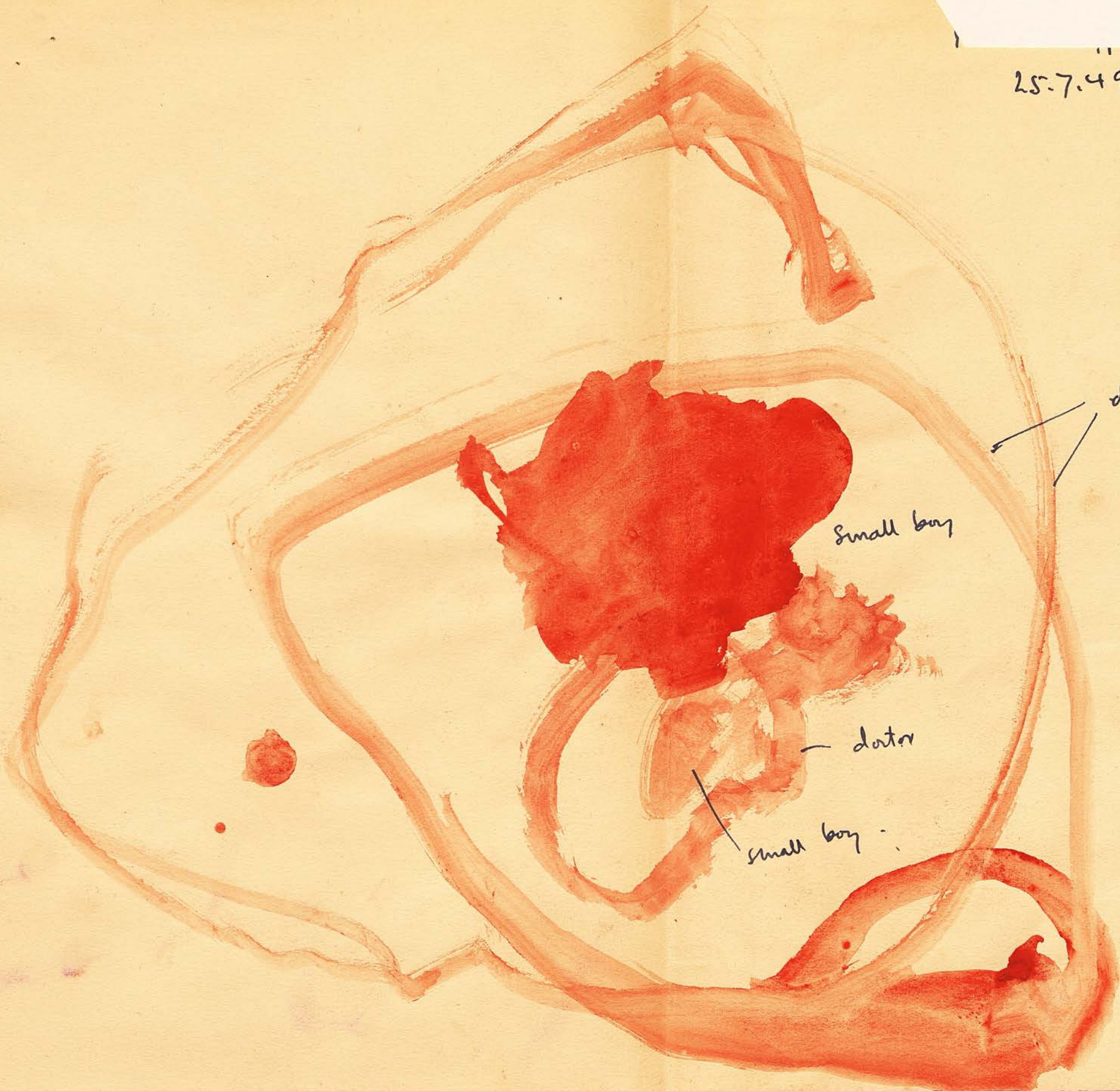

Small boy

dator

dator

Small boy

18.8.49.



Green lady - good lady  
A lady as for of that lady.

25-8-49.

A blue lady

A man in white

Martin in brown.





A blue lady  
living alone in a house with  
two children  
Very aggressive overpainting with  
black  
House in lower Rt corner

. b t . b . 1

Series A

Case No. XIV

THE UNIVERSITY OF CHICAGO

LIBRARY



I know how to make boxes



Jan 20, 9, 1881

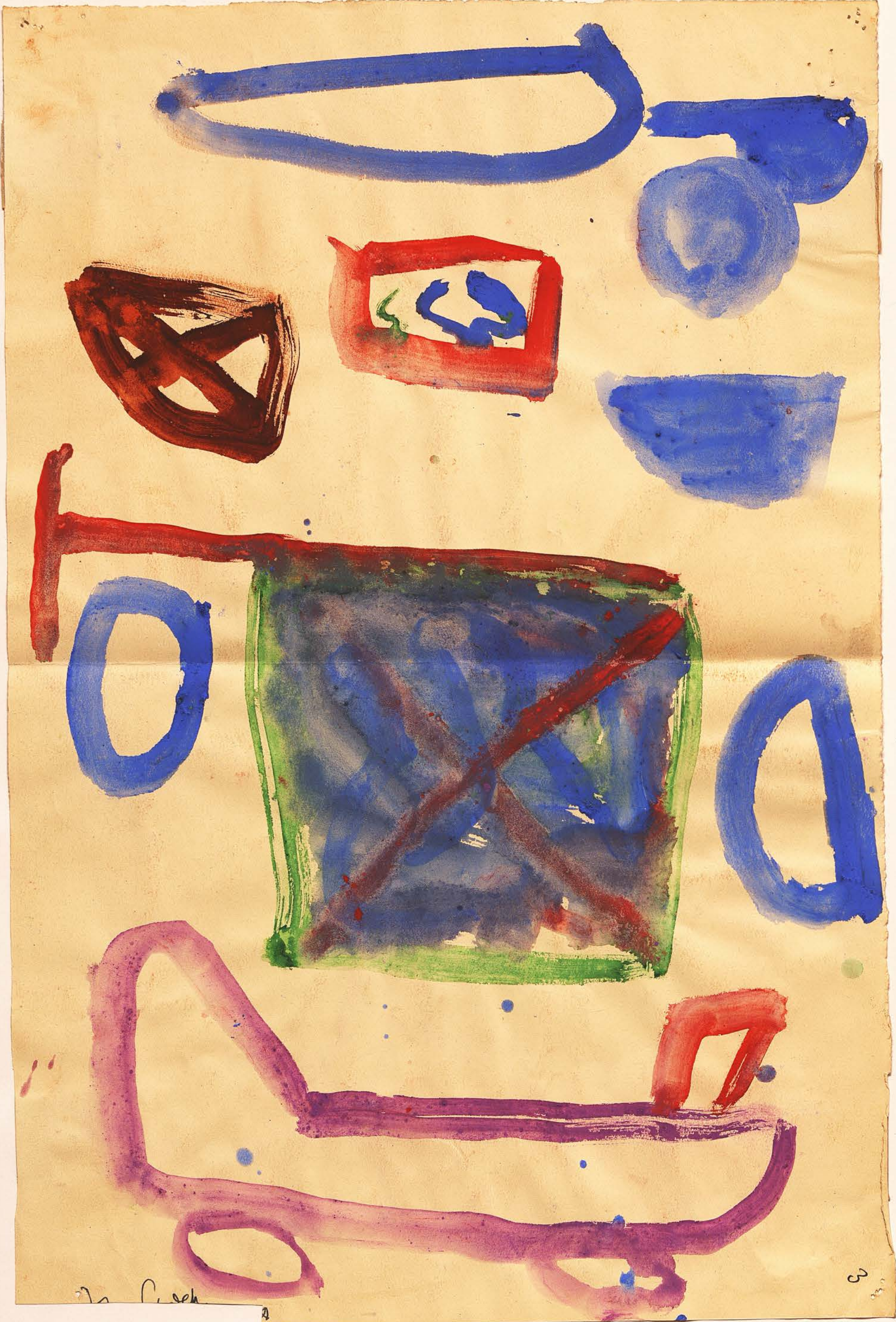

70 C. sek

2

3

Ms. A. 1. 1. 1.

Mr. Westberg

11



Take

fine

purple ink  
on 15 min.

P

F

P

P

91



to make  
 U look  
 pretty

→ kissing

→ the fire burning  
 to drop pointed  
 SED in it

→ drop

They are going to leave it from  
 because they don't want to leave  
 because they is here.

