

ASPECTS OF THE POPULATION GEOGRAPHY OF THE
EASTERN BORDER COUNTIES OF SCOTLAND, 1850-1967

by
JOAN M. GALT

Thesis submitted for the degree of Ph. D. , in the
University of Edinburgh.

September, 1968



RESEARCH, RESEARCH & RESEARCH

RESEARCH

VOLUME II, MAPS AND DIAGRAMS.

BERWICK, ROXBURGH & SELKIRK COUNTIES,
parish boundaries.



FIG. I.

RELIEF.

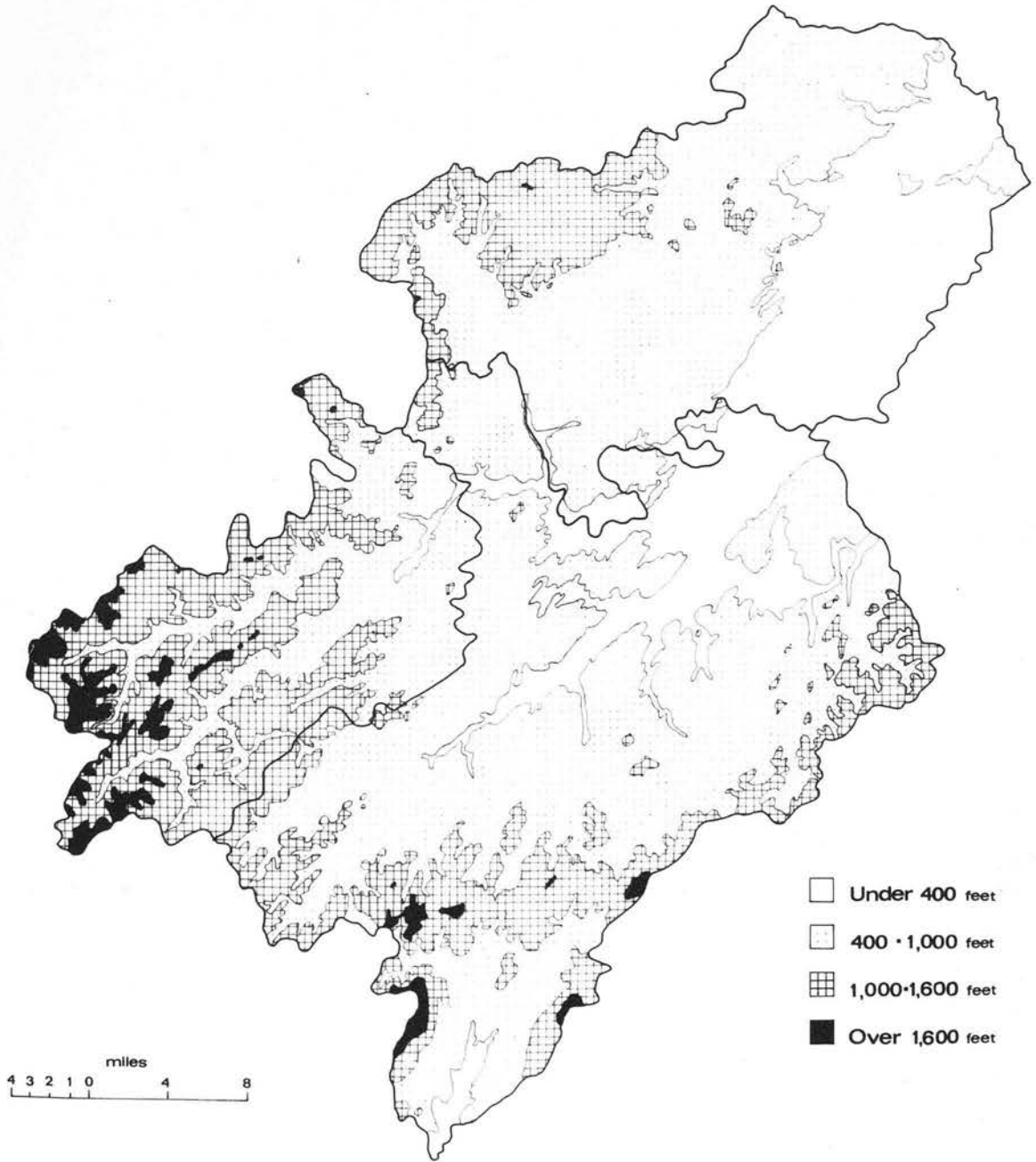

FIG. 2.

GEOLOGY.

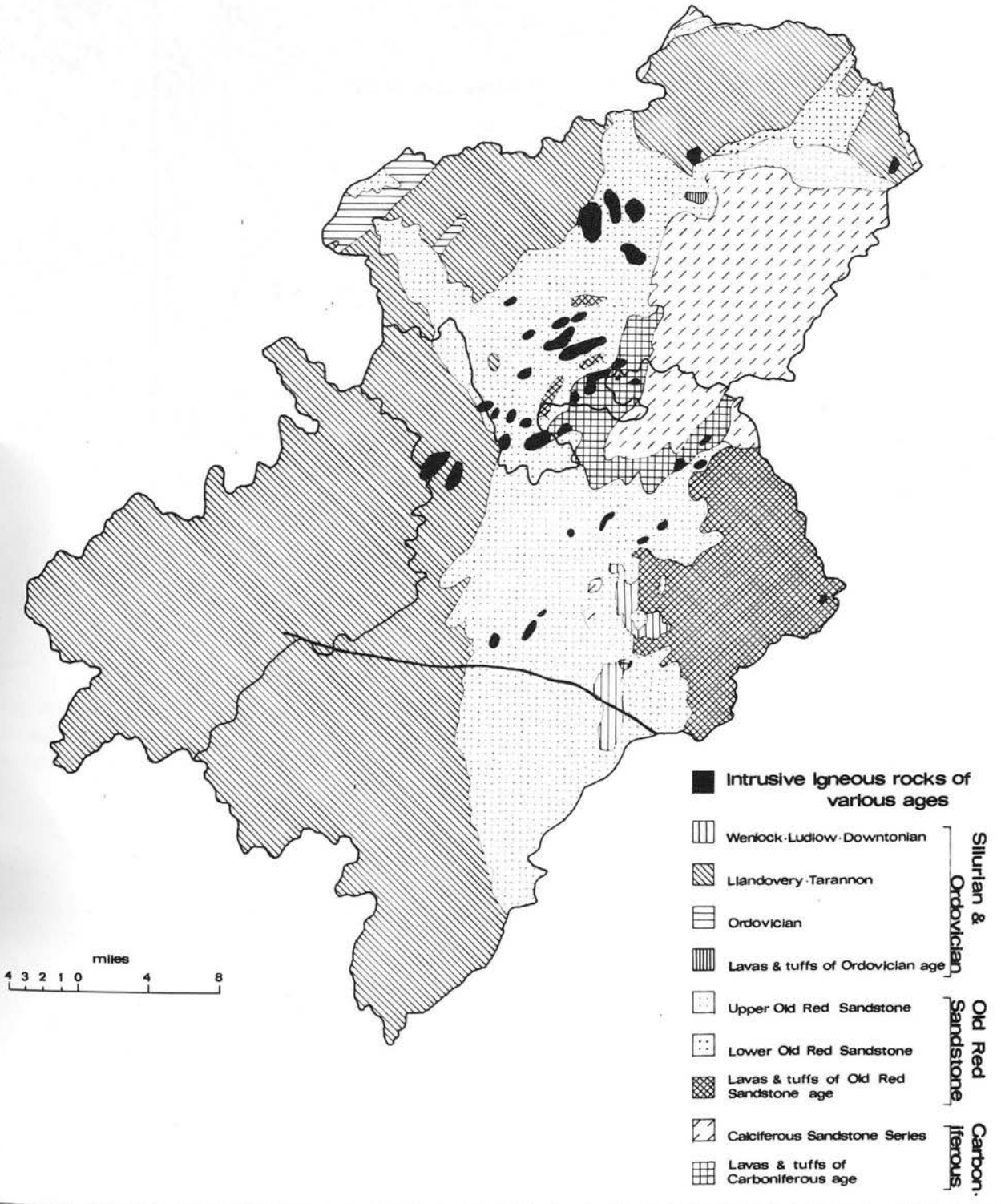
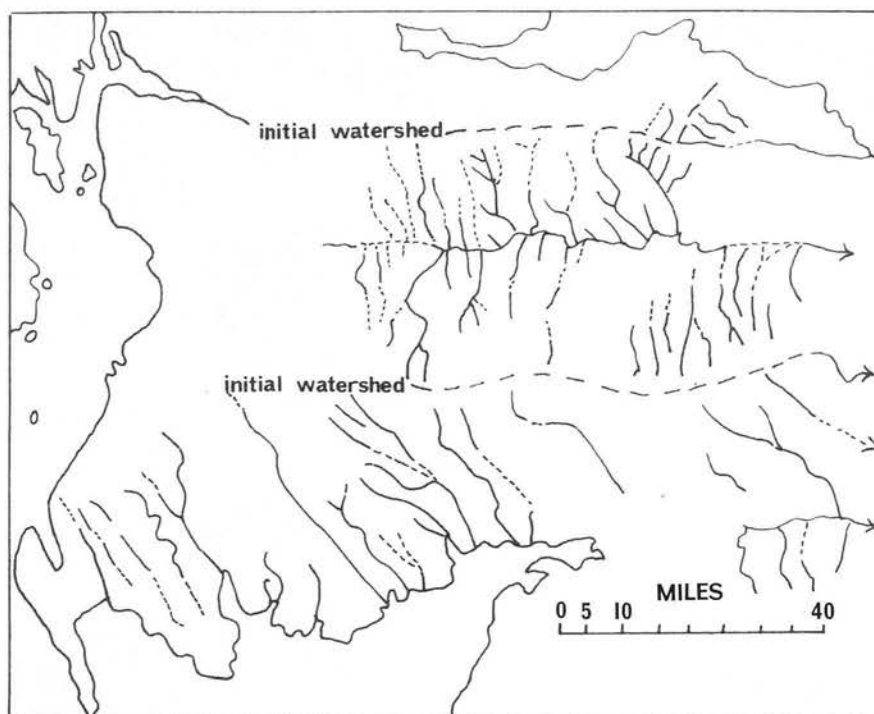

FIG. 3.



THE CONSEQUENT ELEMENTS OF THE DRAINAGE SYSTEM OF SOUTHERN SCOTLAND (after LINTON).

The continuous lines represent flowing streams which are believed to be surviving portions of the original drainage system. The broken lines indicate other consequent streams, the former courses of which may be traced, though they are now broken.

RAINFALL.

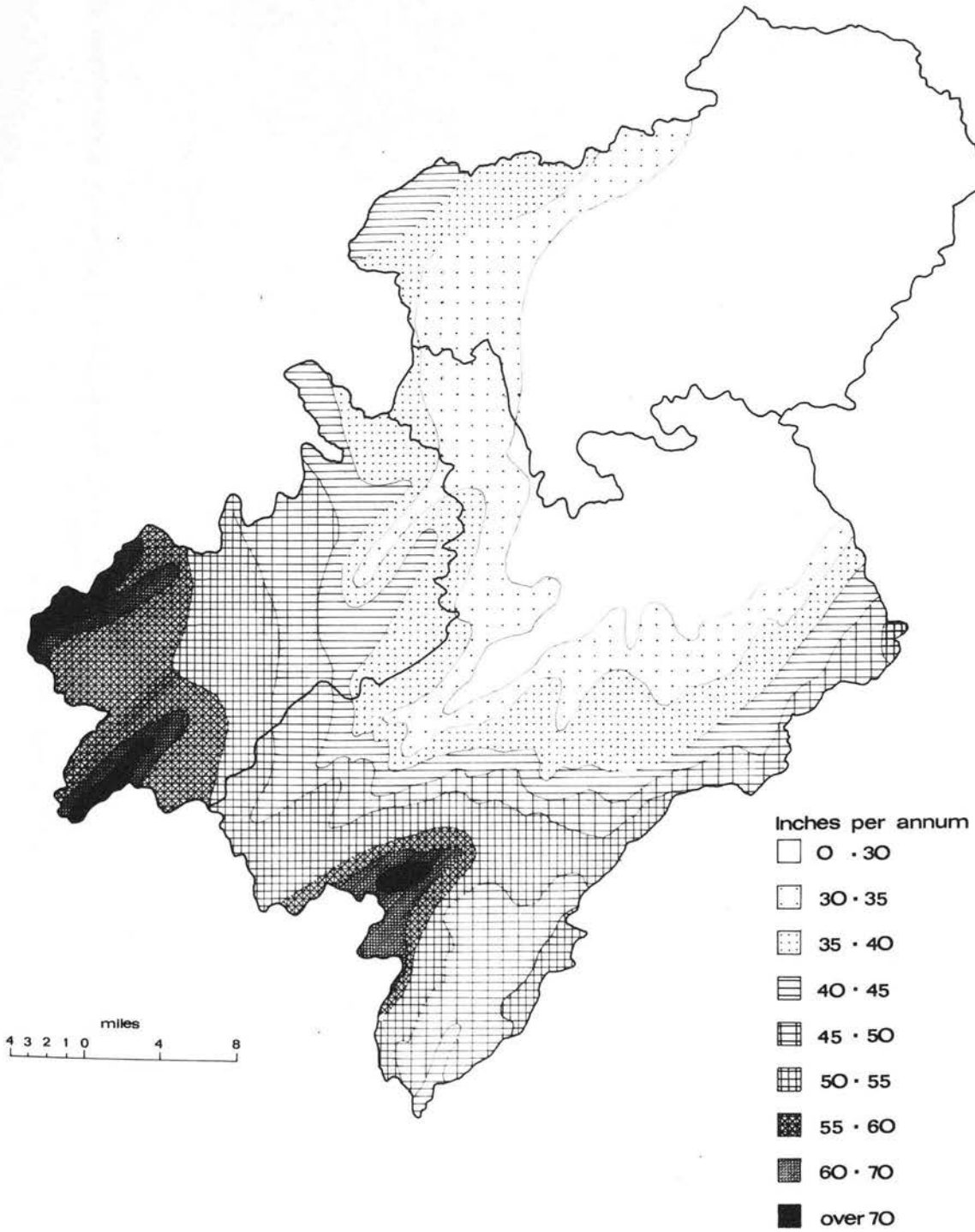

FIG. 5.

SETTLEMENT HISTORY.

(ADAPTED FROM

figures 7 to 12 in Scientific Survey of South eastern Scotland, 1951.)

c. 2000-1000 B.C.

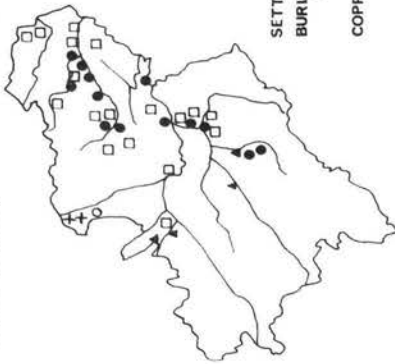

- SETTLEMENTS +
- BURIALS ●
- WITH BEAKERS □
- " " FOOD VESSELS ○
- COPPER OR BRONZE AXES ▲
- KNIVES ▼
- HENGE MONUMENTS ○

c. 1000-100 B.C.

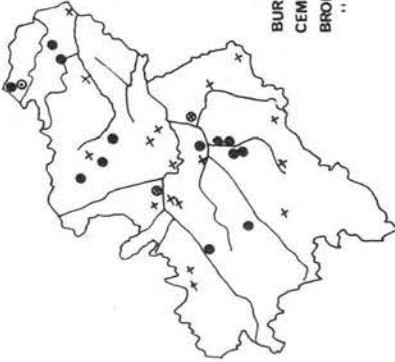

- BURIALS ●
- CEMETERIES ○
- BRONZE IMPORTS x
- " " HOARD ⊙

100 B.C. - 200 A.D.

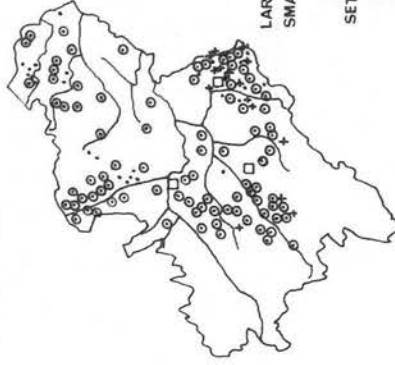

- LARGE FORTS □
- SMALL FORTS: SINGLE DEFENCES ●
- MULTIPLE " ○
- SETTLEMENTS +

the ROMAN OCCUPATION

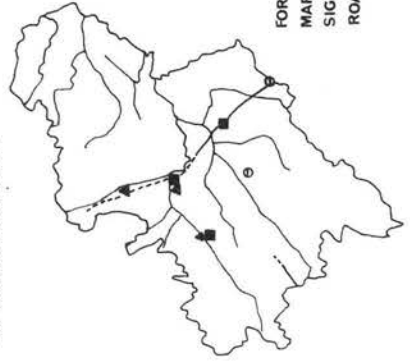

- FORT ■
- MARCHING CAMP ▲
- SIGNAL STATION ⊙
- ROAD (CERTAIN) —
- (UNCERTAIN) - - -

1296

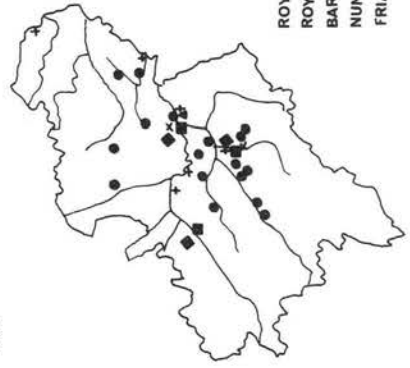

- ROYAL BURGH ◆
- ROYAL CASTLE ■
- BARONIAL " ●
- NUNNERY +
- FRIARY x

1500

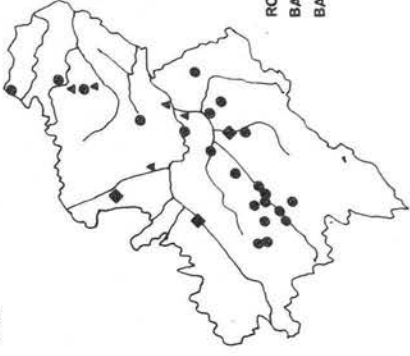

- ROYAL BURGH ◆
- BARONIAL " ▲
- BARONIAL CASTLE ●

FIG. 6.

POPULATION DISTRIBUTION, 1861.

(units of over 100).

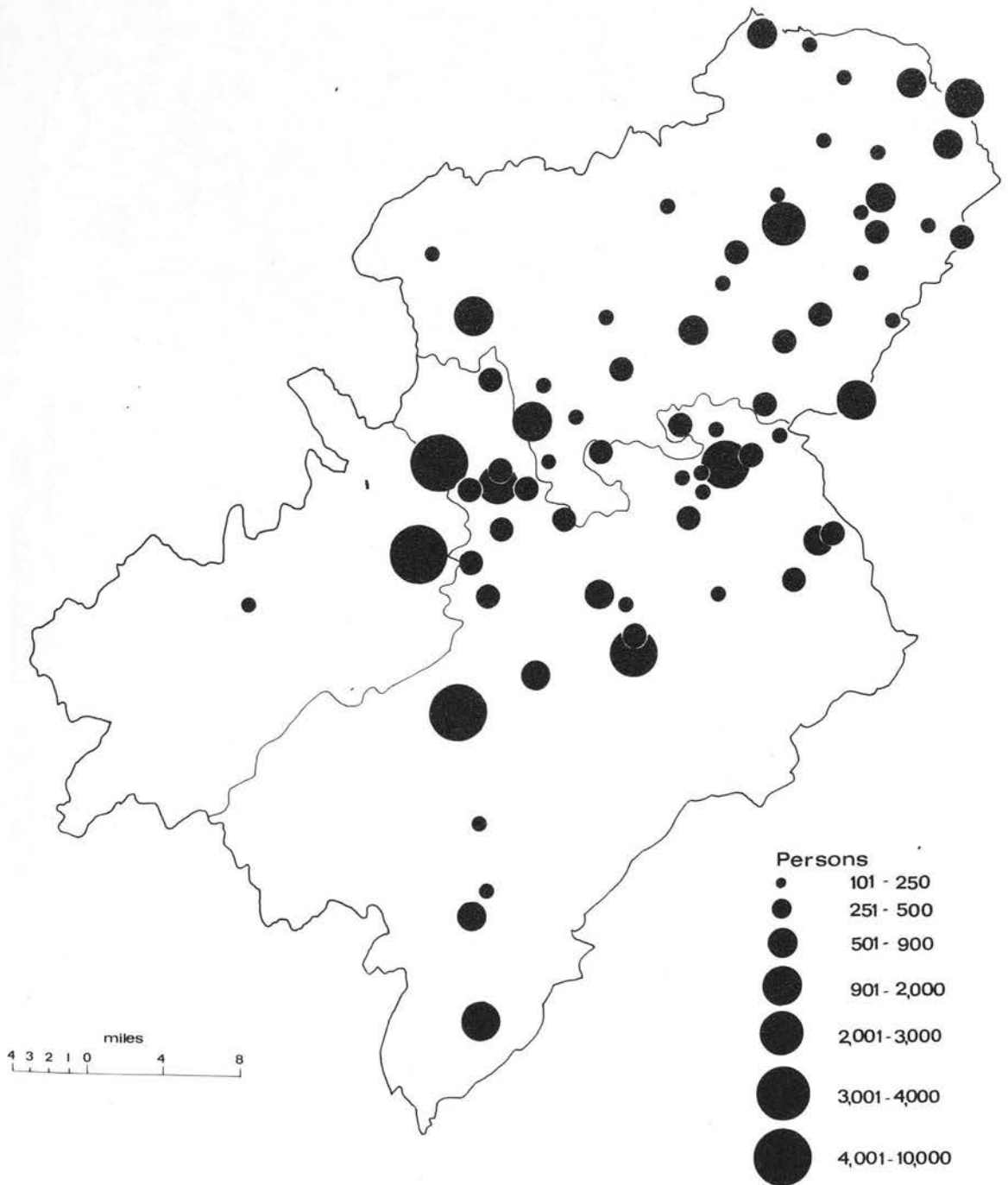

FIG. 7.

THE ETRICK VALLEY:
POPULATION DISTRIBUTION, 1861.
(UNITS OF UNDER 1,000).

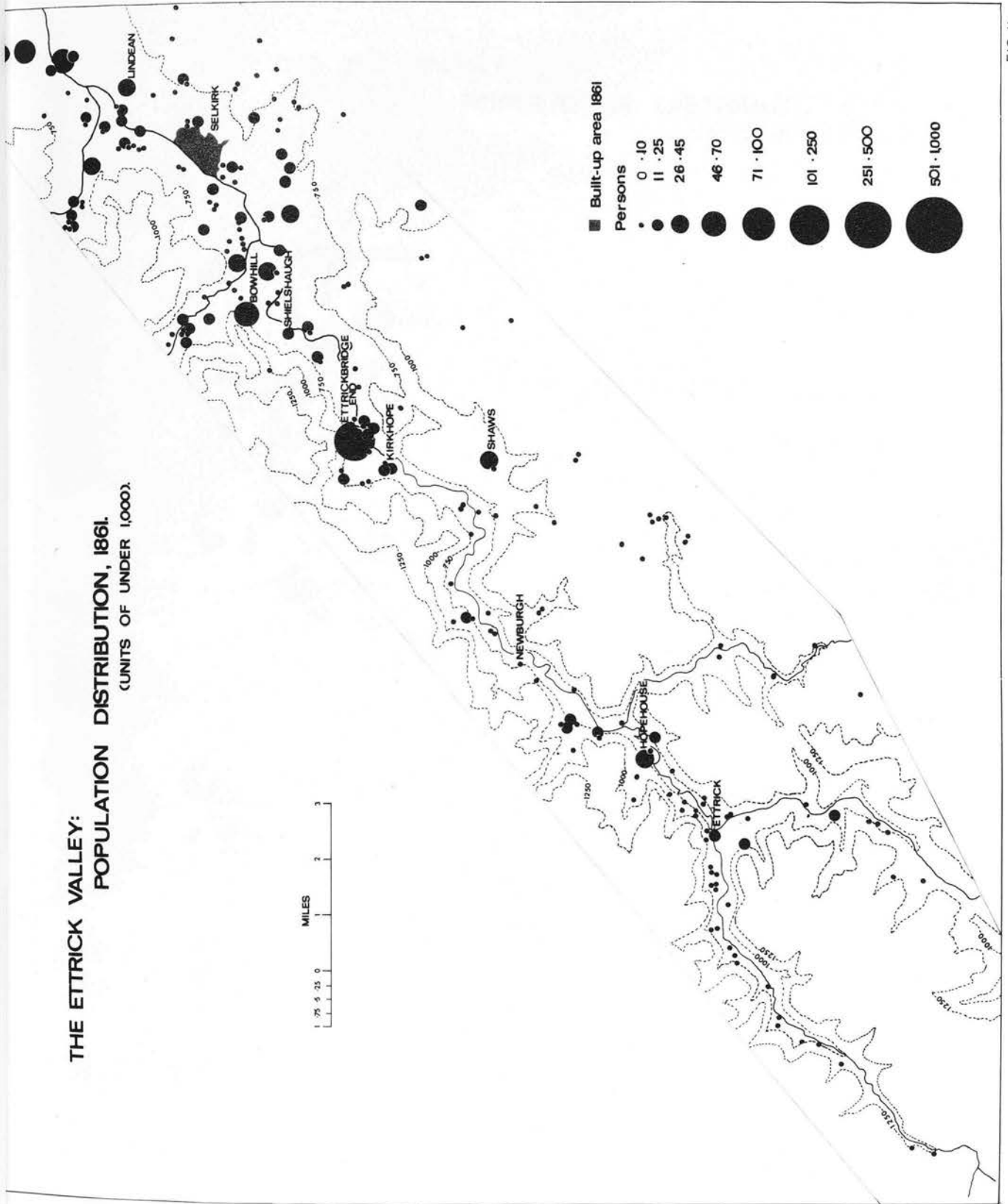
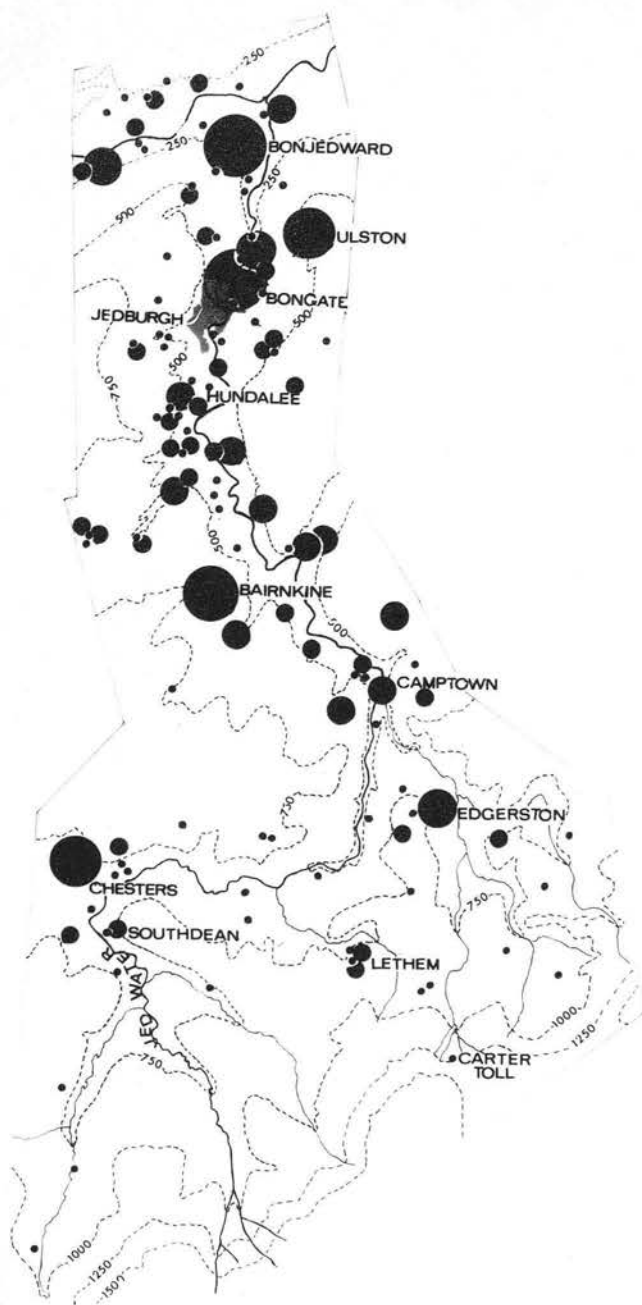

FIG. II.

THE JED VALLEY:

POPULATION DISTRIBUTION, 1861.

(UNITS OF UNDER 1,000).



■ Built up area 1861

Persons

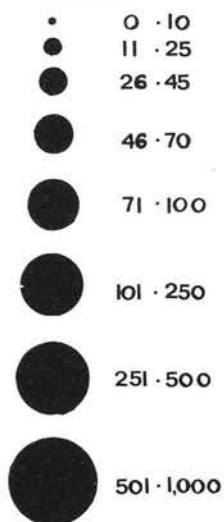

FIG. 12.

**THE DYE VALLEY:
POPULATION DISTRIBUTION, 1861.**

(UNITS OF UNDER 1000).

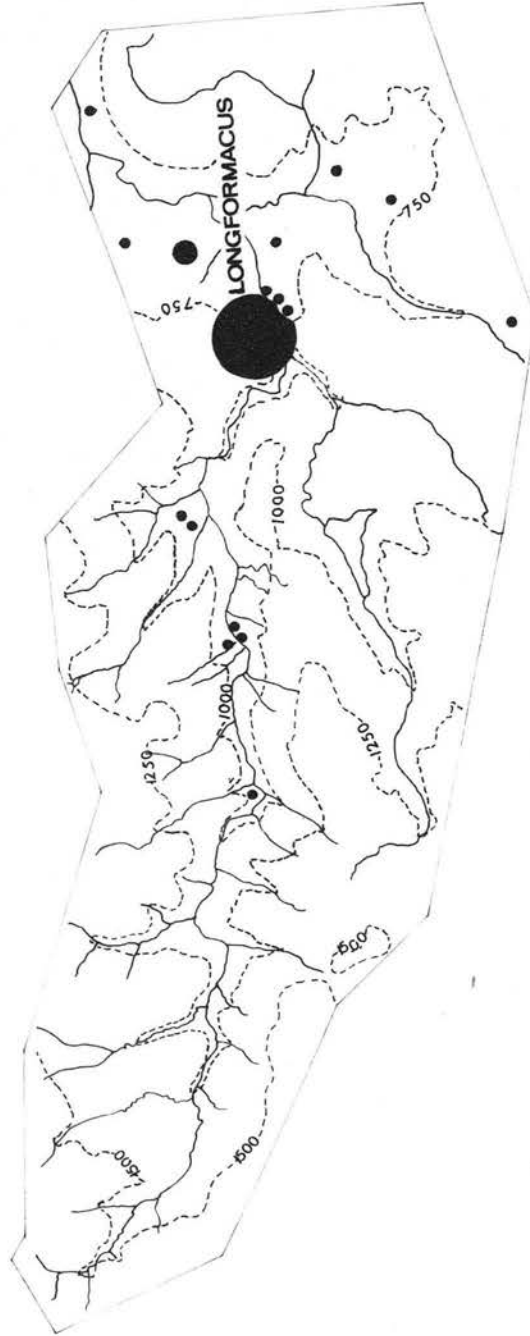
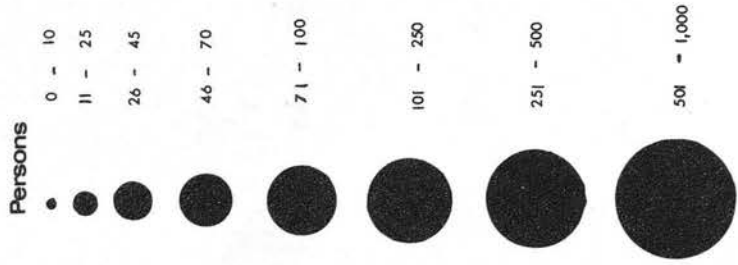

FIG. 13.

SMAILHOLM & MAKERSTOUN PARISHES,

POPULATION DISTRIBUTION, 1861.

(UNITS OF UNDER 1,000).

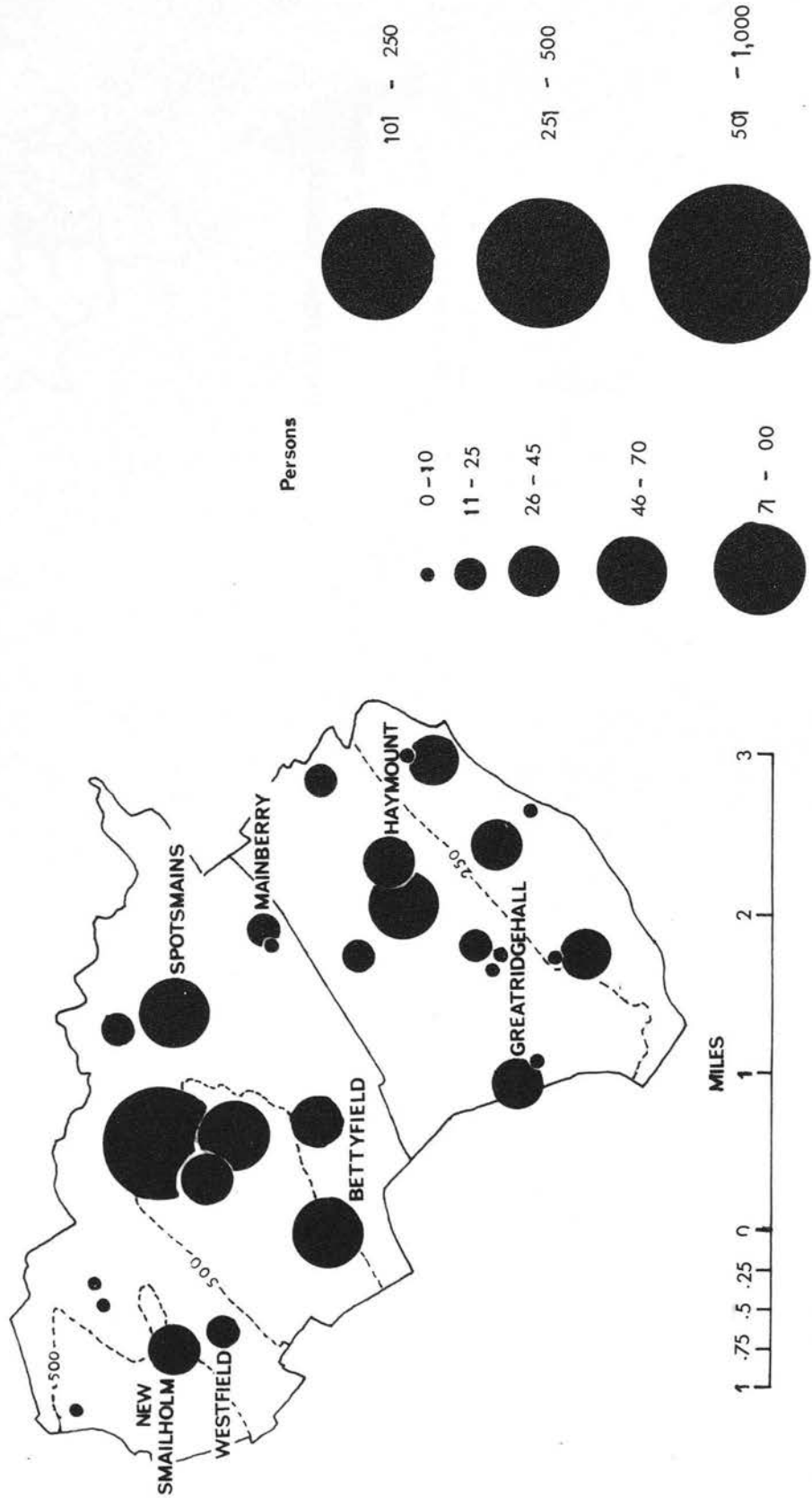
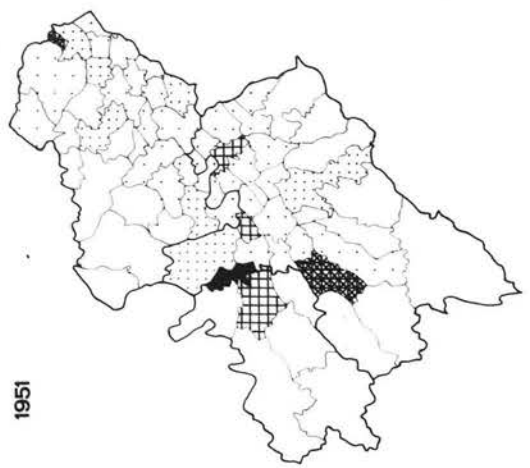
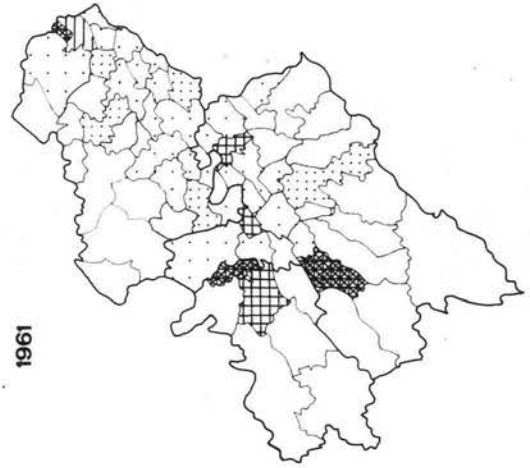
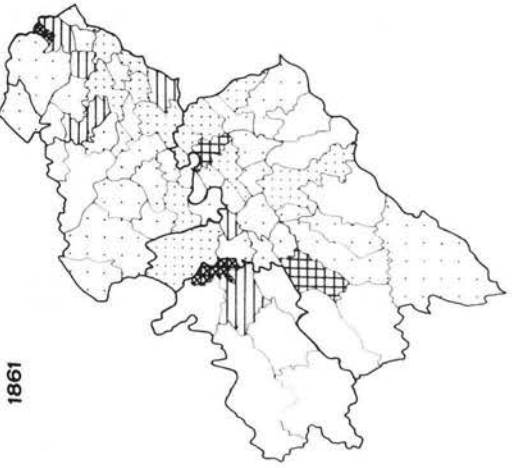
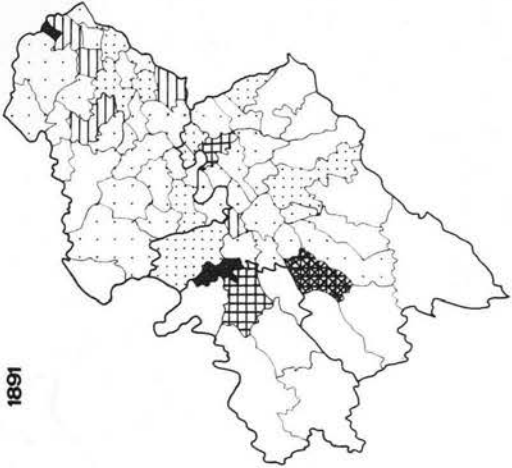
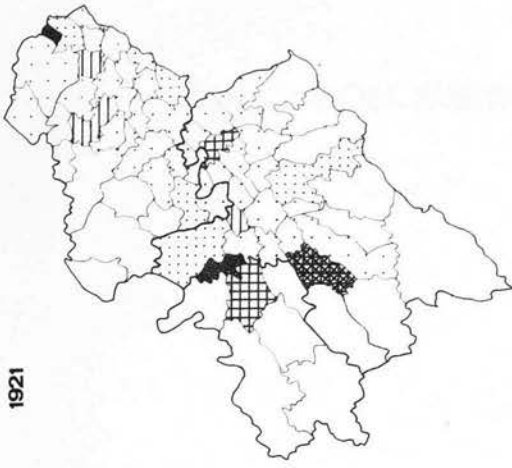
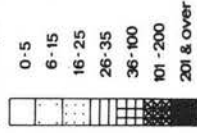

FIG.14.



POPULATION DENSITY,
by parishes.

persons per 100 acres



POPULATION DISTRIBUTION, 1961.

(units of over 100).

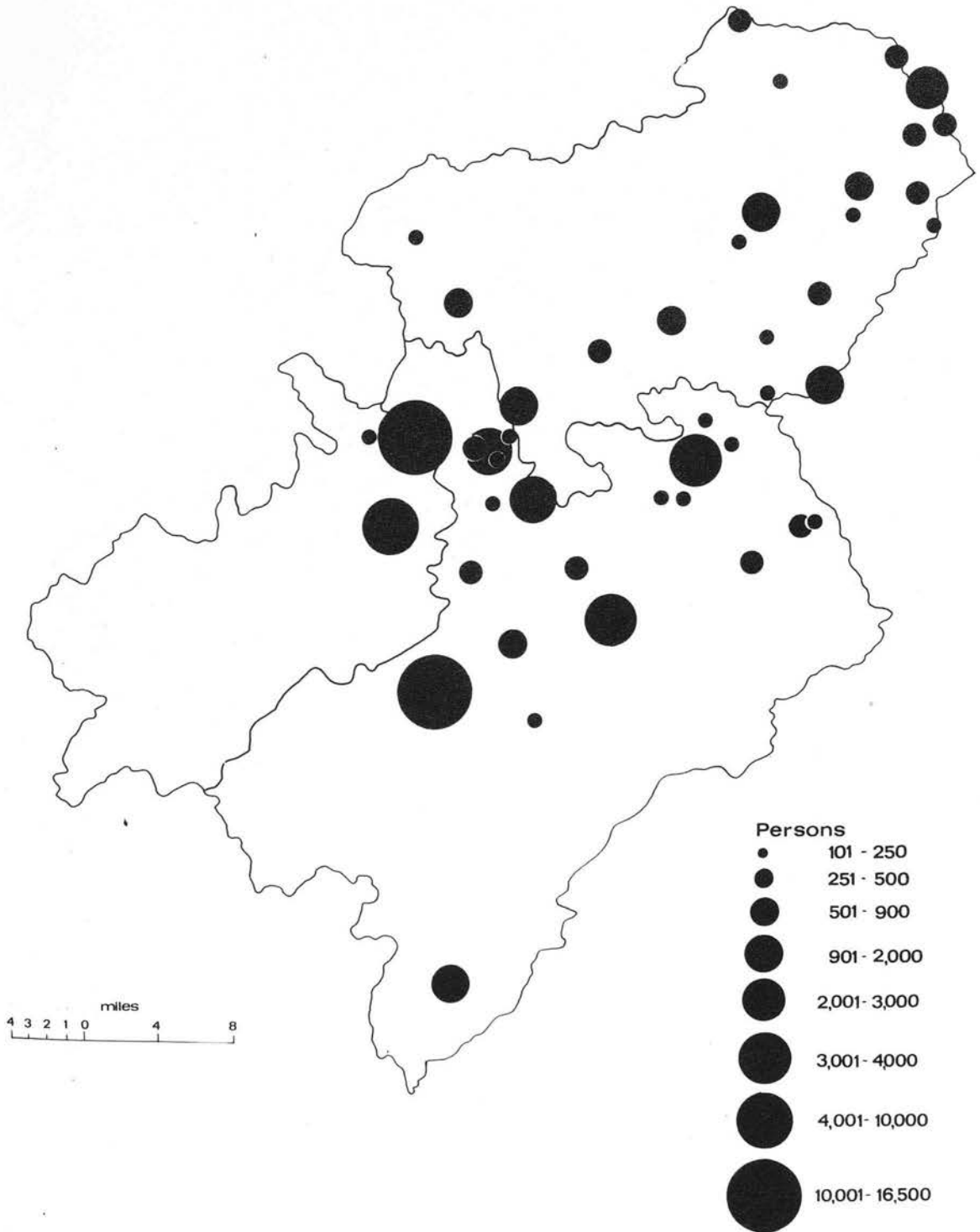

FIG.19.

DATES OF MAXIMUM POPULATION,
by parishes.

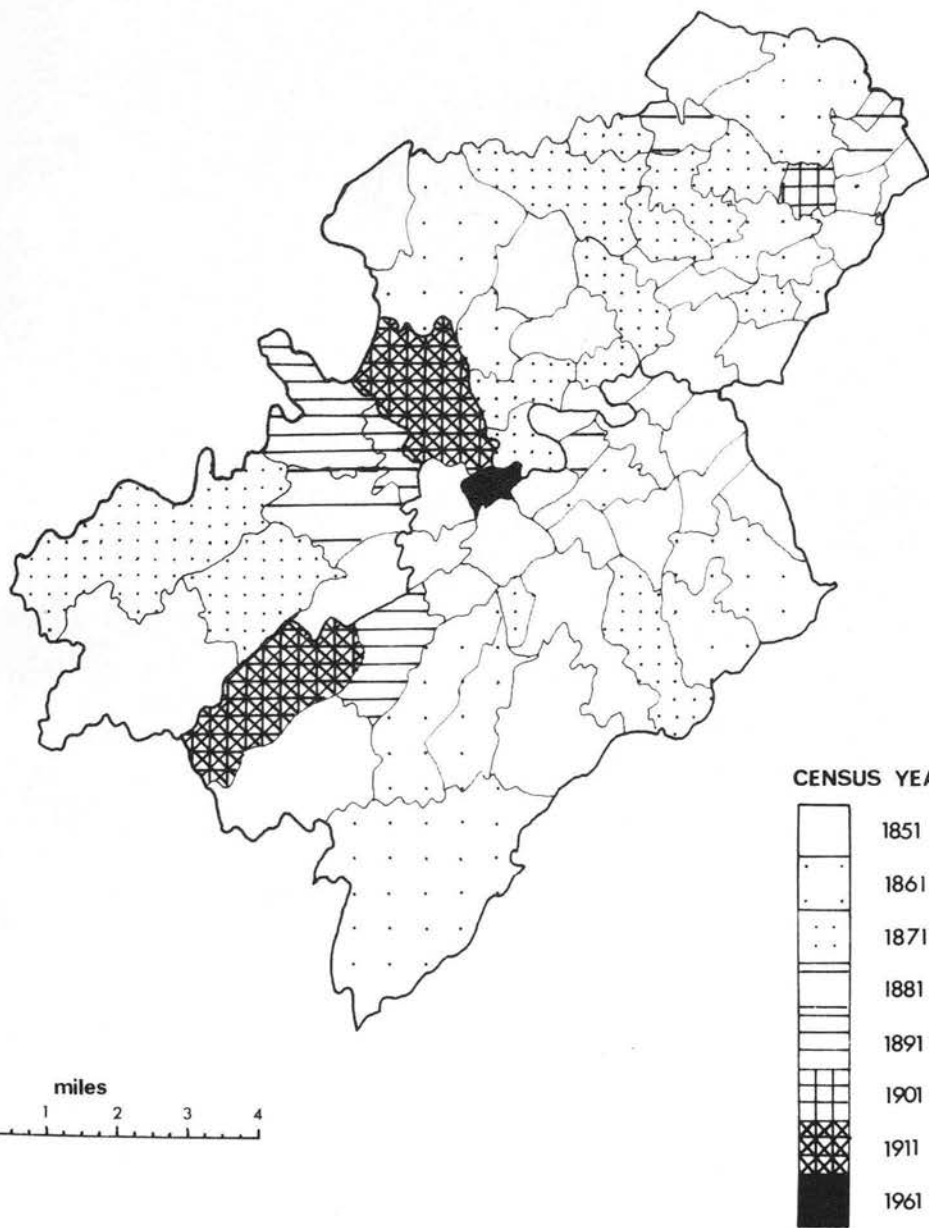

FIG. 23.

**BERWICK, ROXBURGH & SELKIRK COUNTIES,
population decline, 1851-1961.**

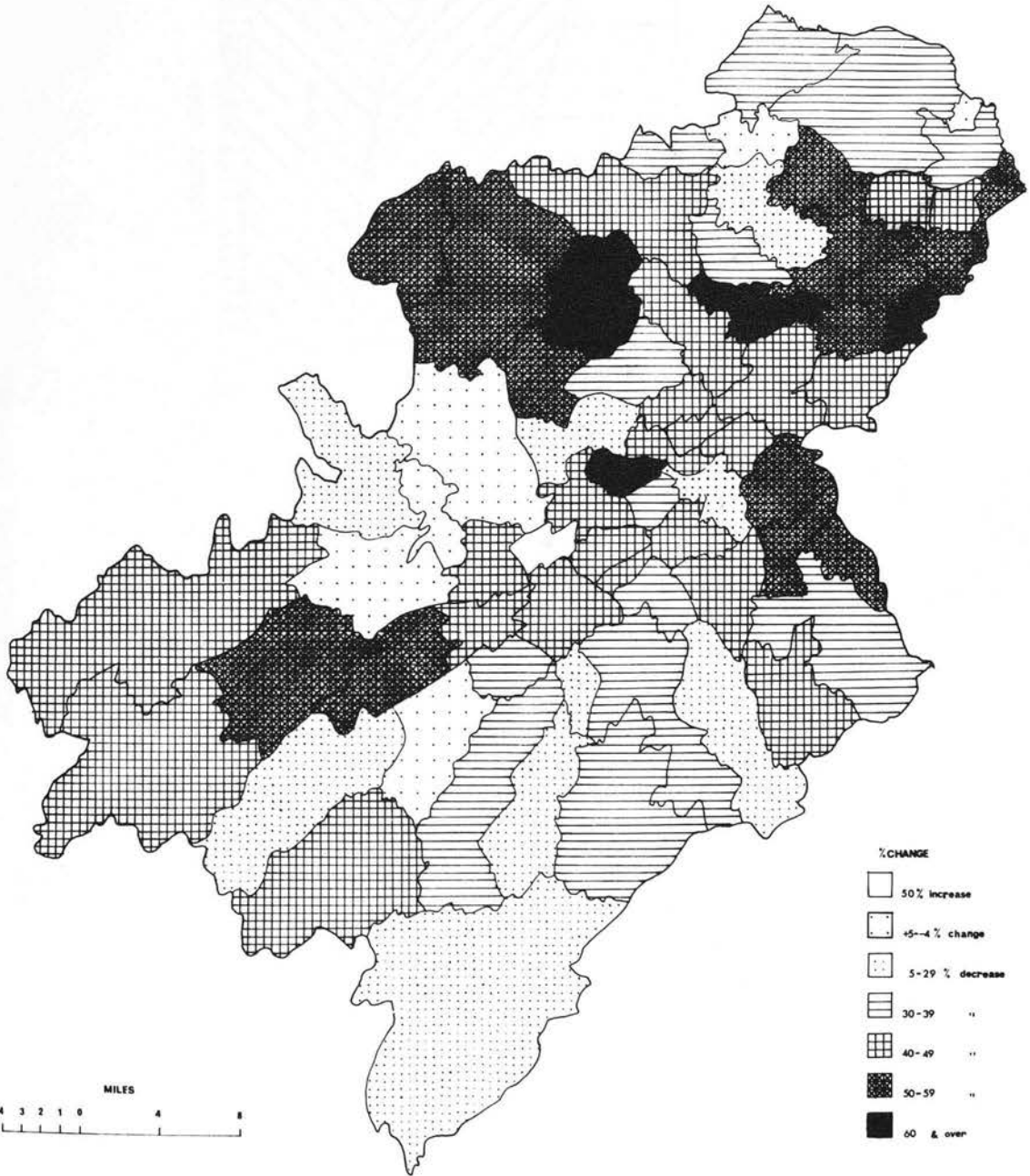

FIG. 24.

AGE GROUPS, 1851-1961.

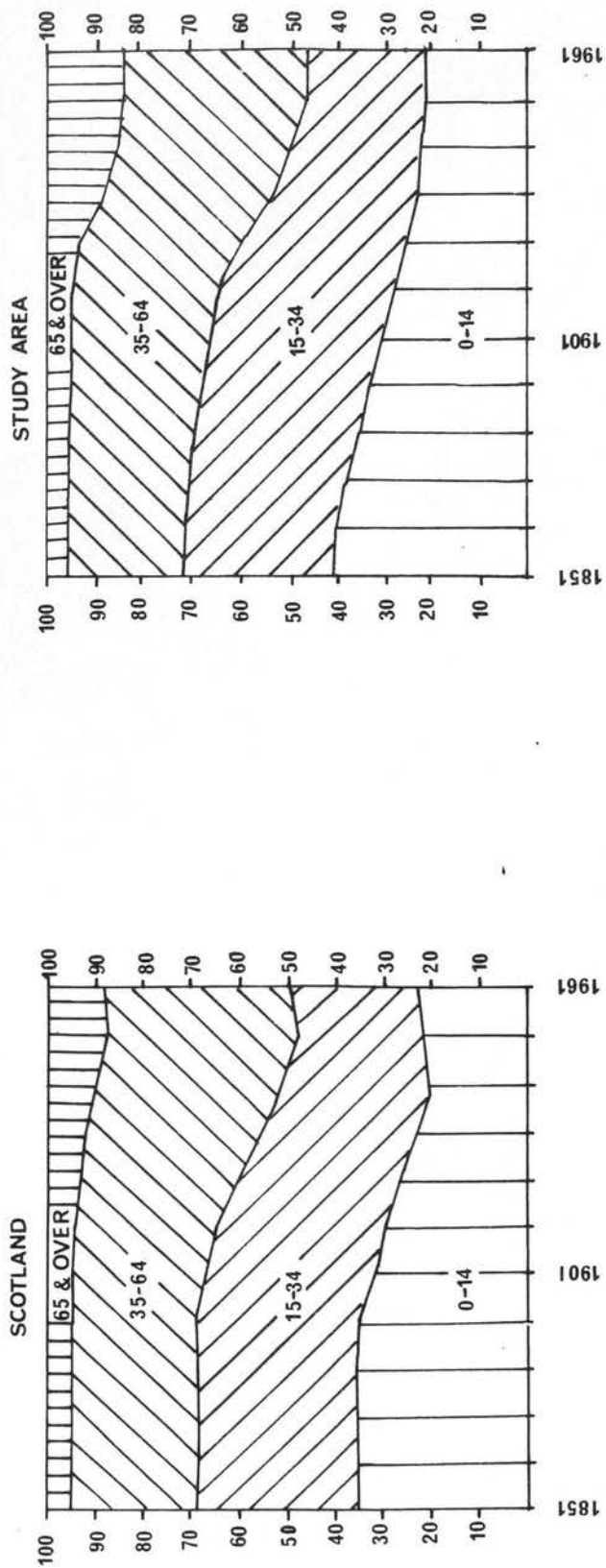
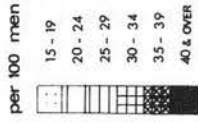
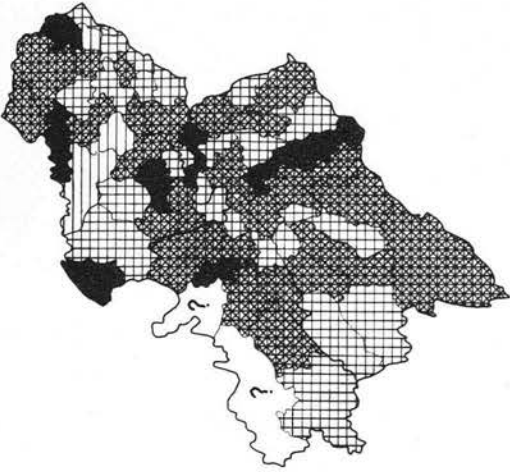

FIG. 25.

**MALES UNDER 15 YEARS
OF AGE,
by parishes.**



1891



1961

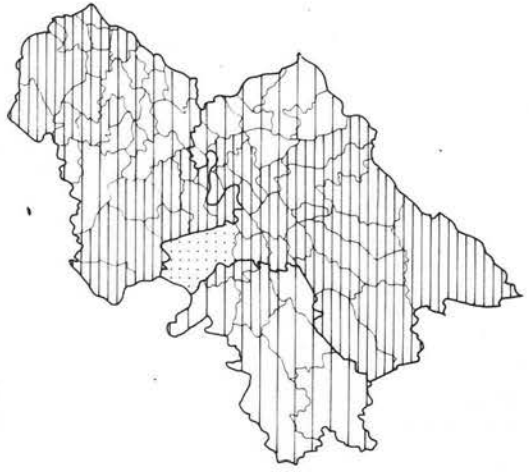

1861

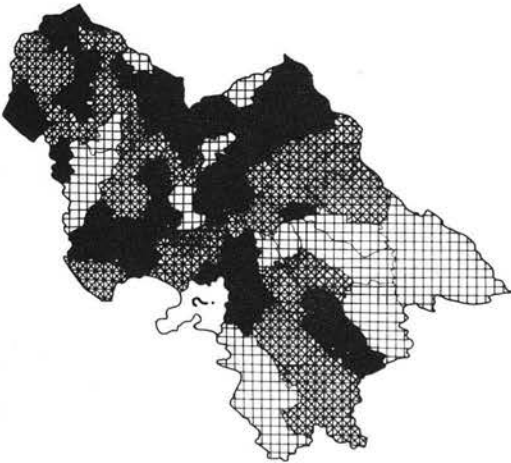

1921

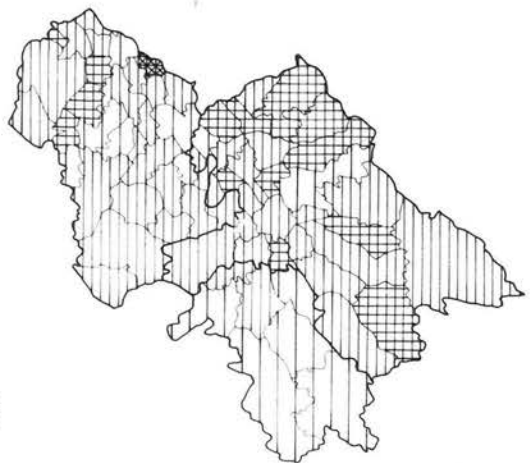
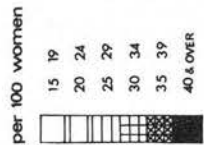
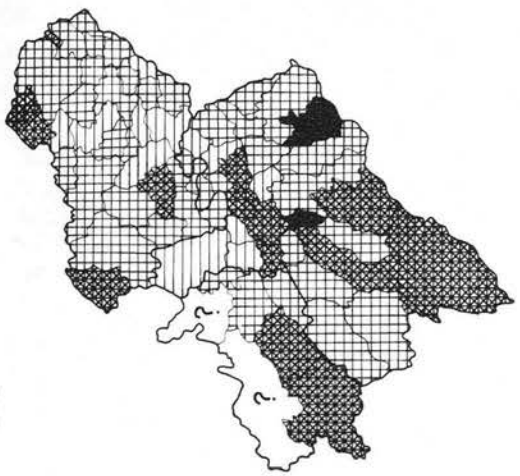

FIG. 26.

**FEMALES UNDER 15 YEARS
OF AGE,
by parishes.**



1891



1961

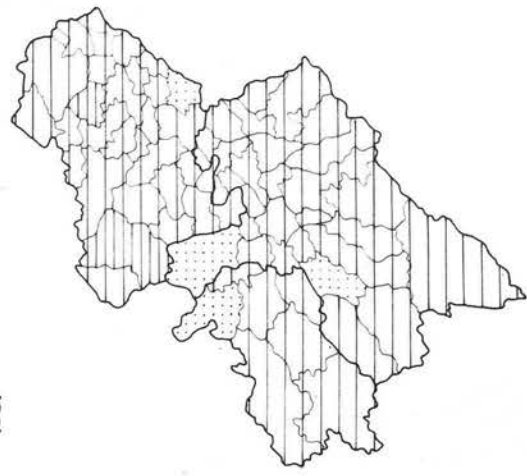

1861

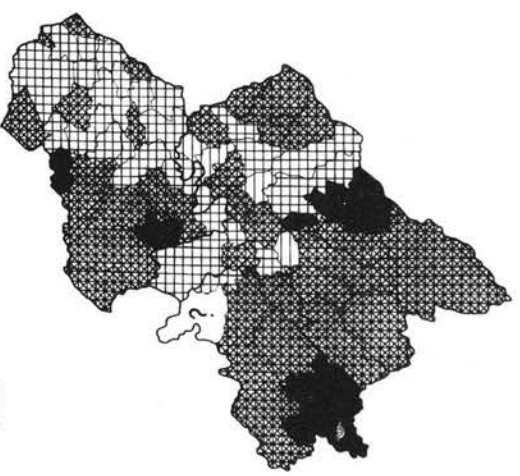

1921

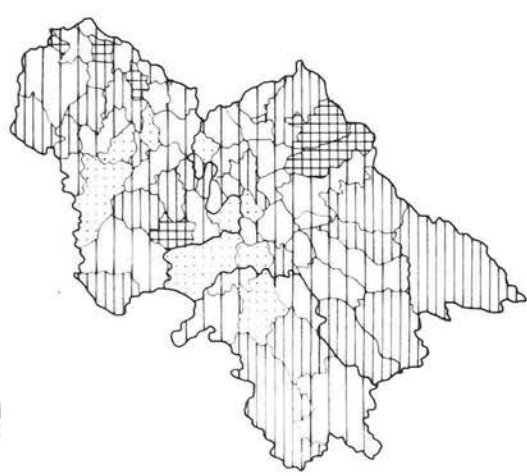
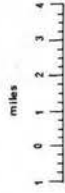
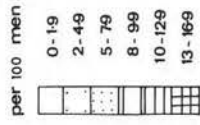
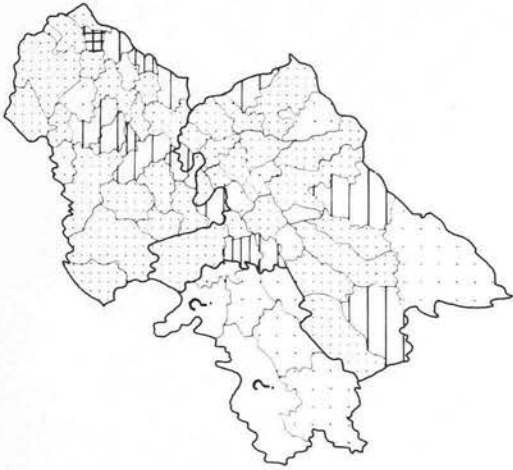

FIG. 27.

**MALES AGED 65 & OVER,
by parishes.**



1891



1961

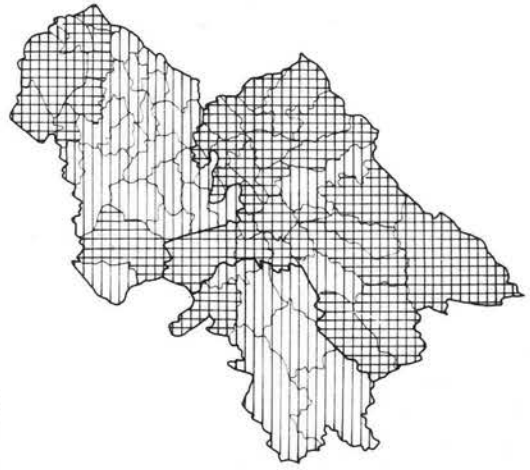

1861



1921

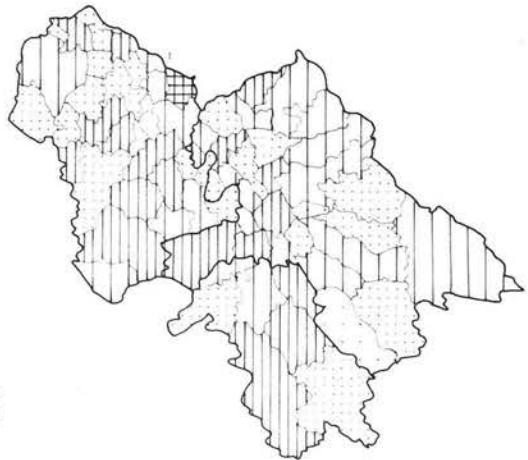
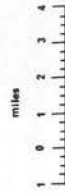
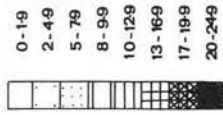

FIG. 28.

**FEMALES AGED 65 & OVER,
by parishes.**

per 100 women



1891

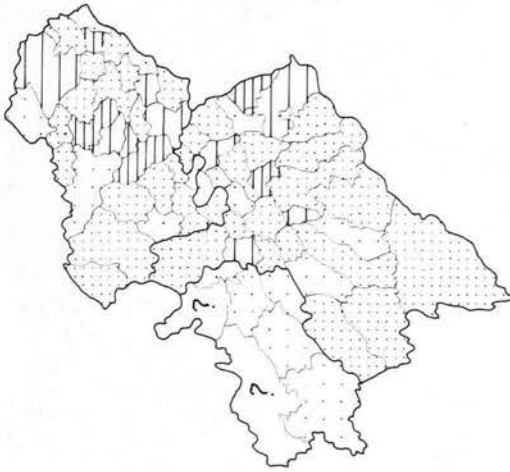

1961

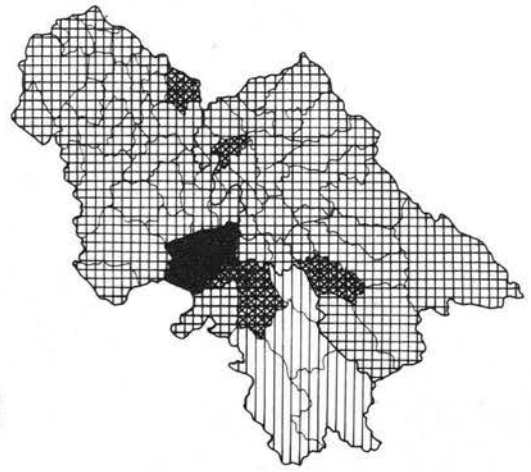

1861

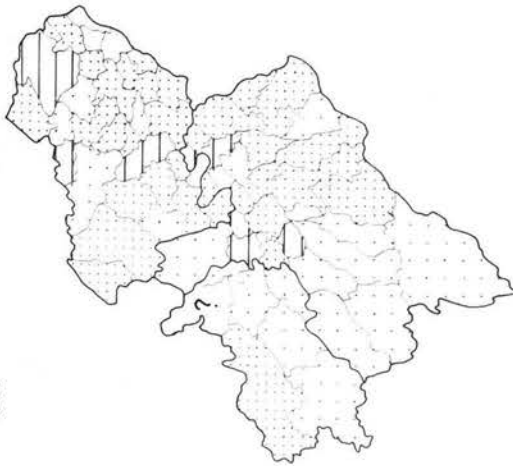

1921

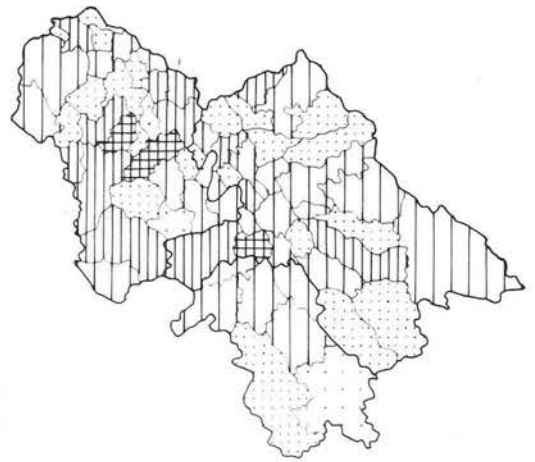
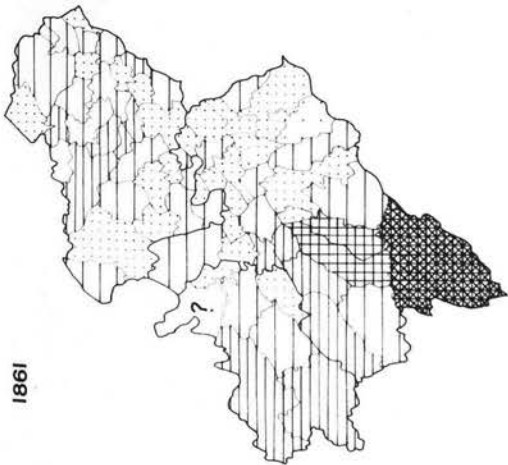
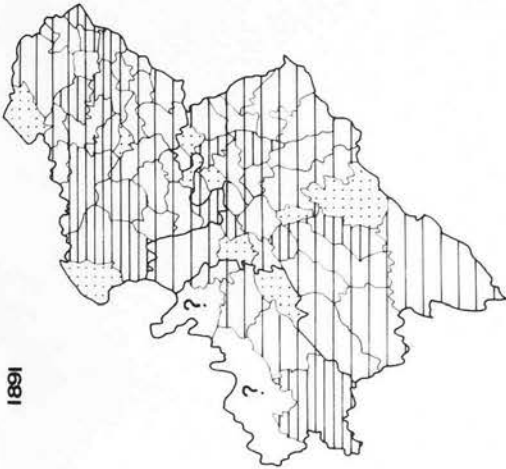

FIG. 29.

1861



1891



1921

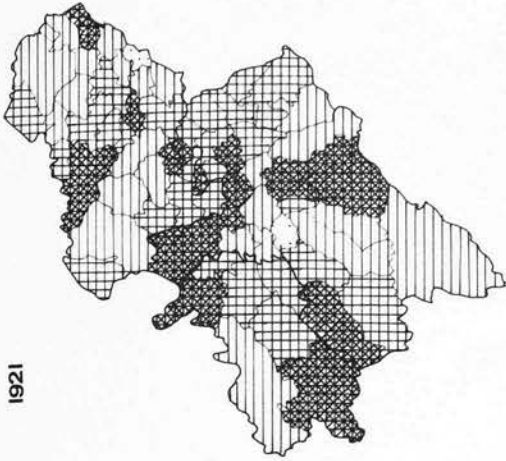

MALES AGED 15-64,
by parishes.

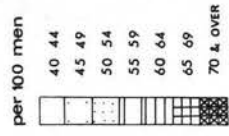

1951

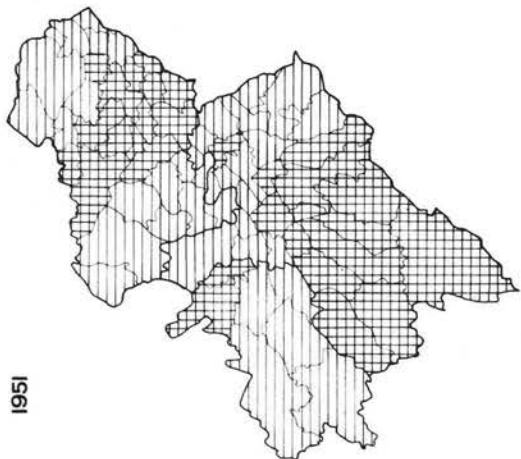

1961

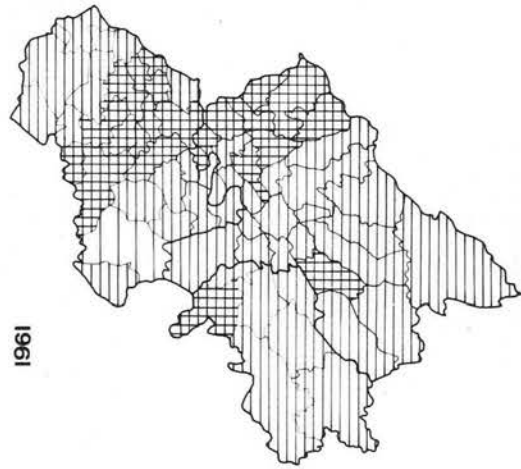
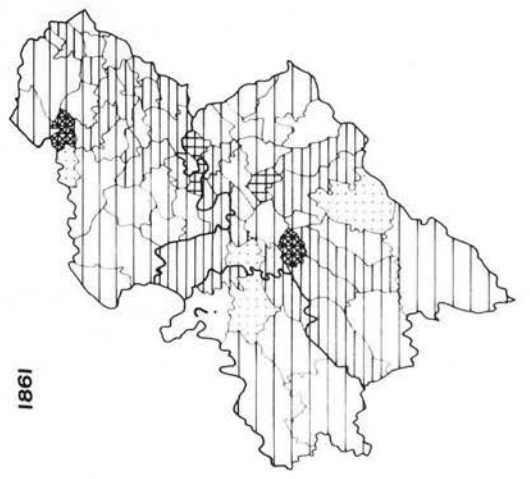
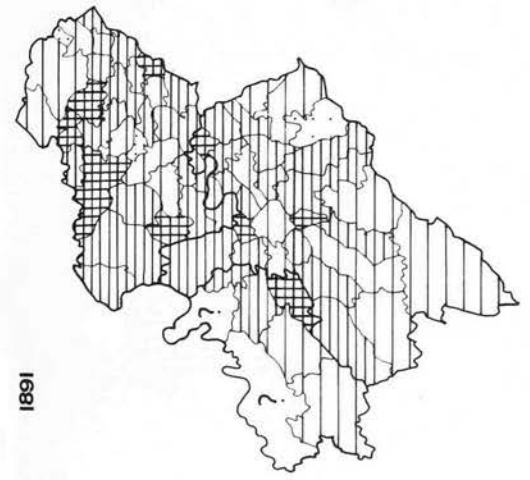
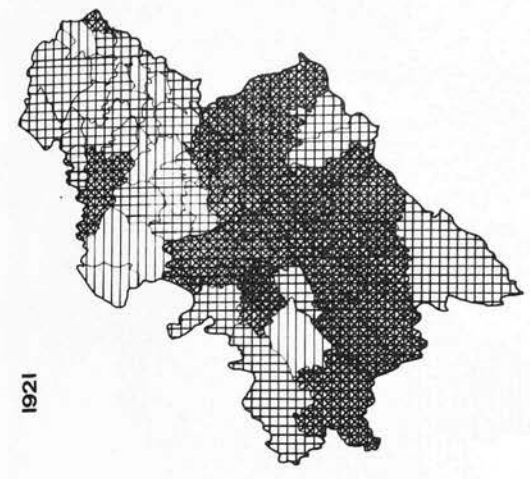

FIG. 30.



FEMALES AGED 15-64,
by parishes.

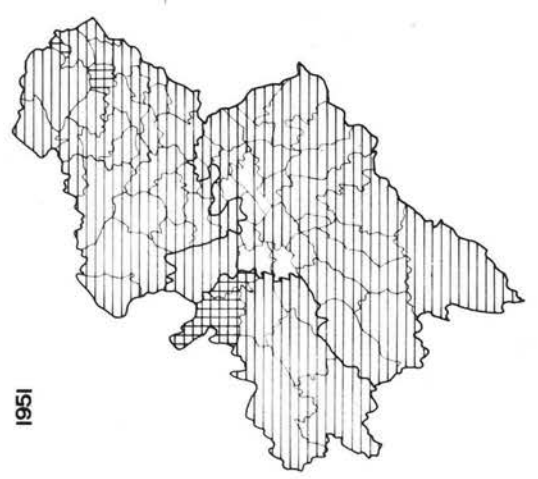
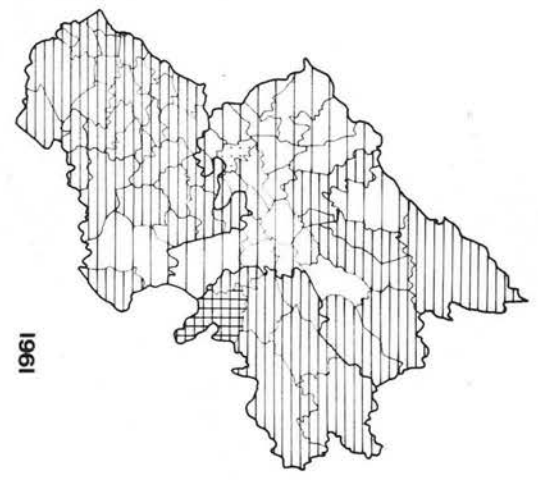
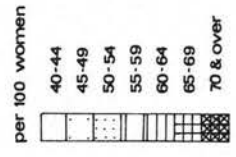
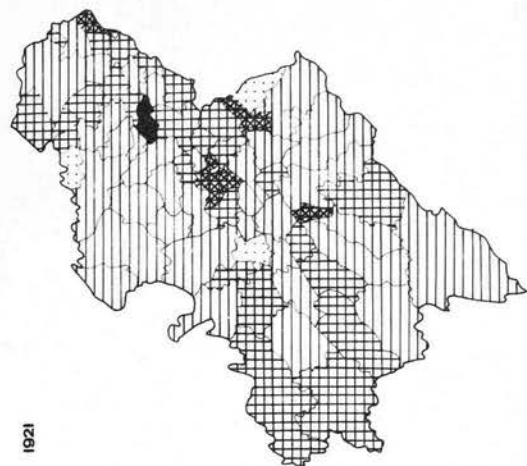
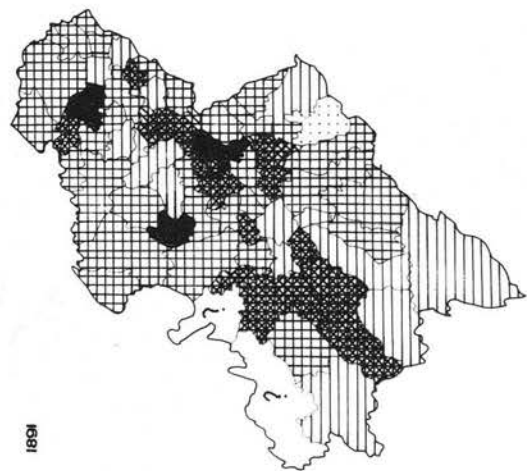

FIG. 31.

BERWICK, ROXBURGH & SELKIRK COUNTIES,
females aged 15-34.



1921



1891

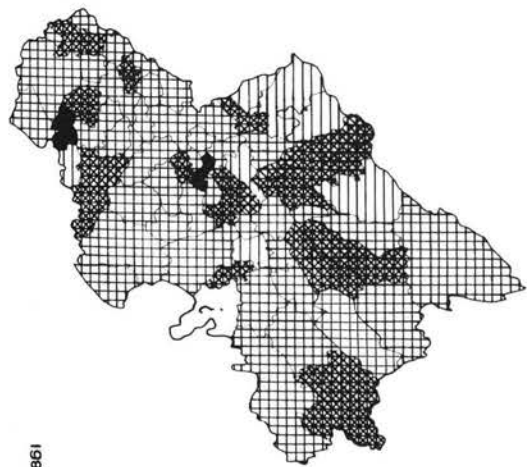

1861

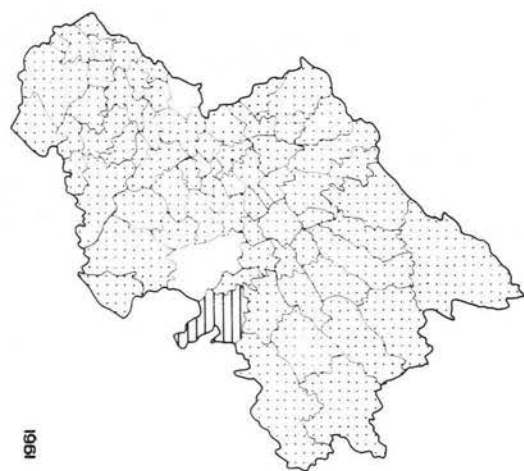

1961

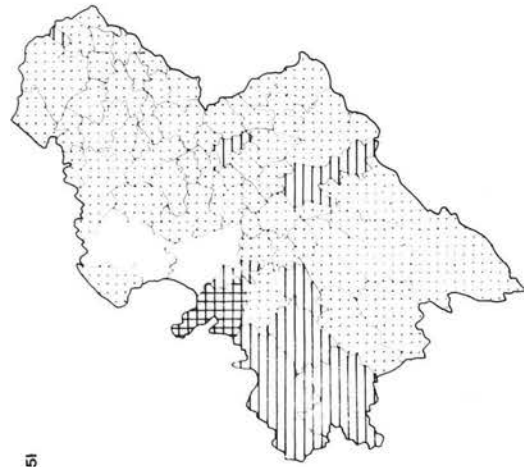

1951

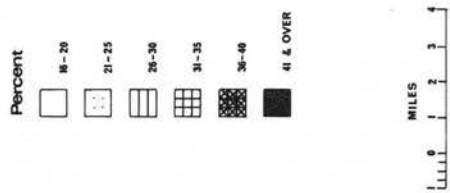

FIG. 32.

BERWICK ROXBURGH & SELKIRK COUNTIES,
types of age structure change.

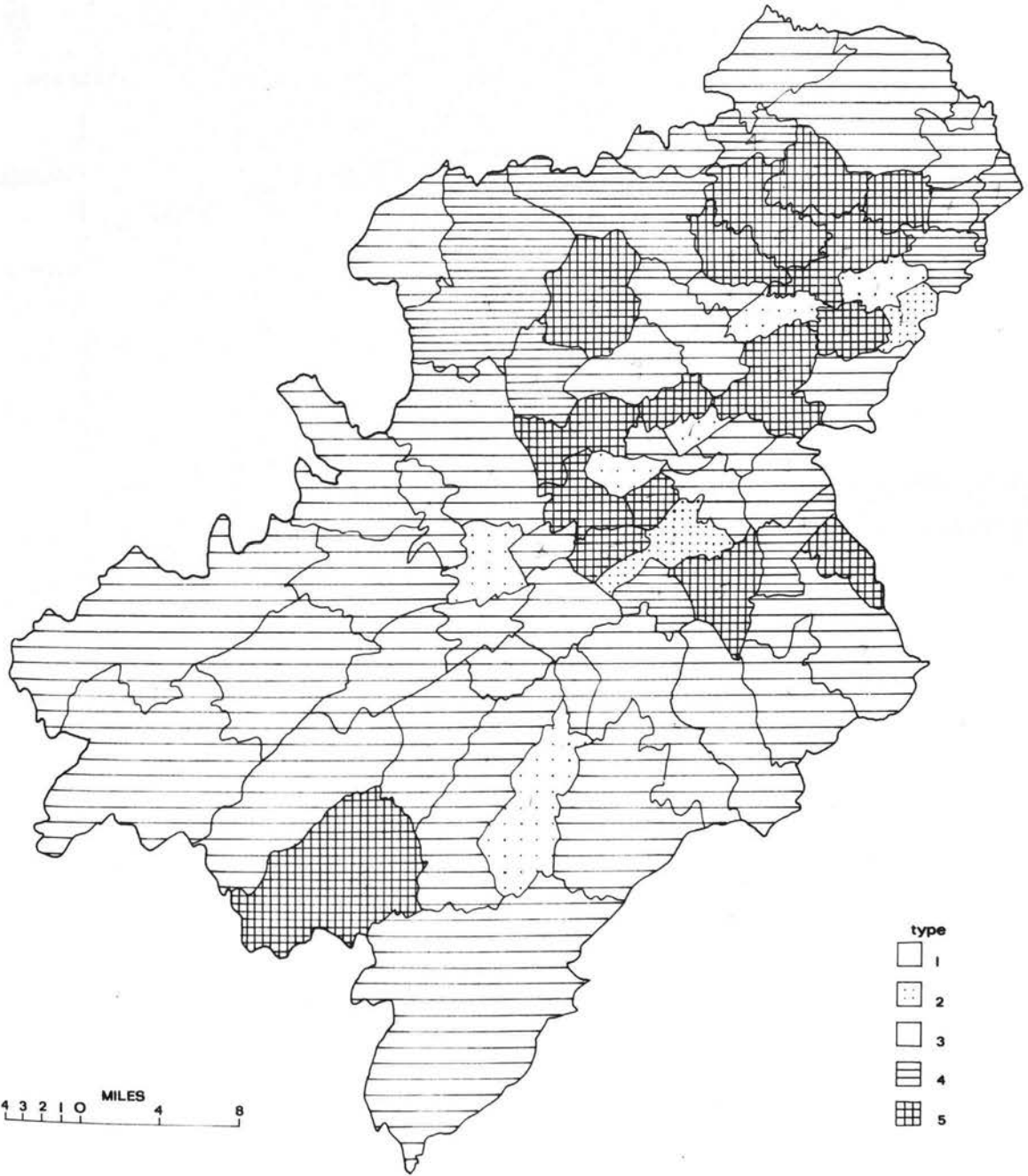

FIG. 33.

POPULATION GROWTH.

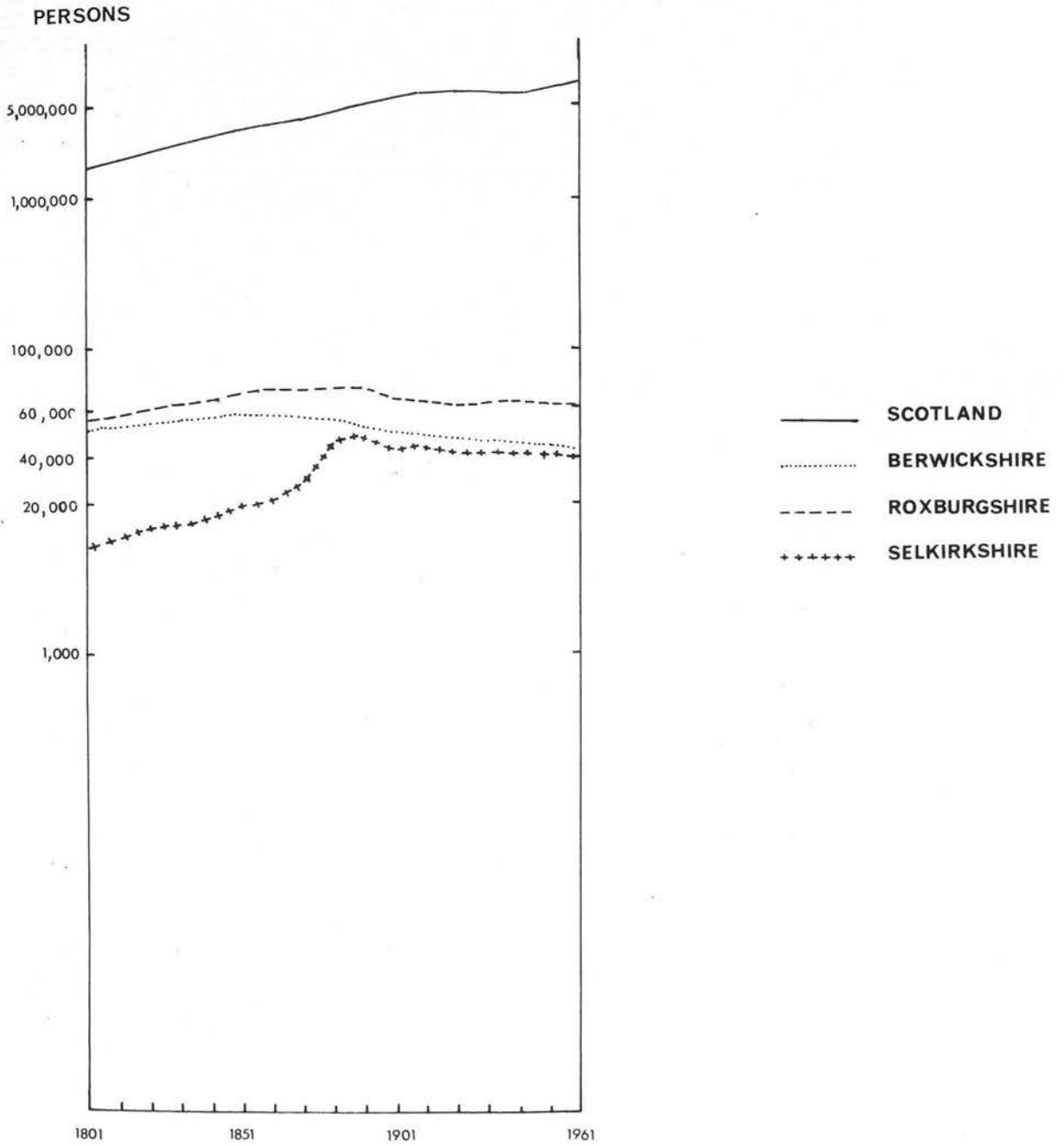
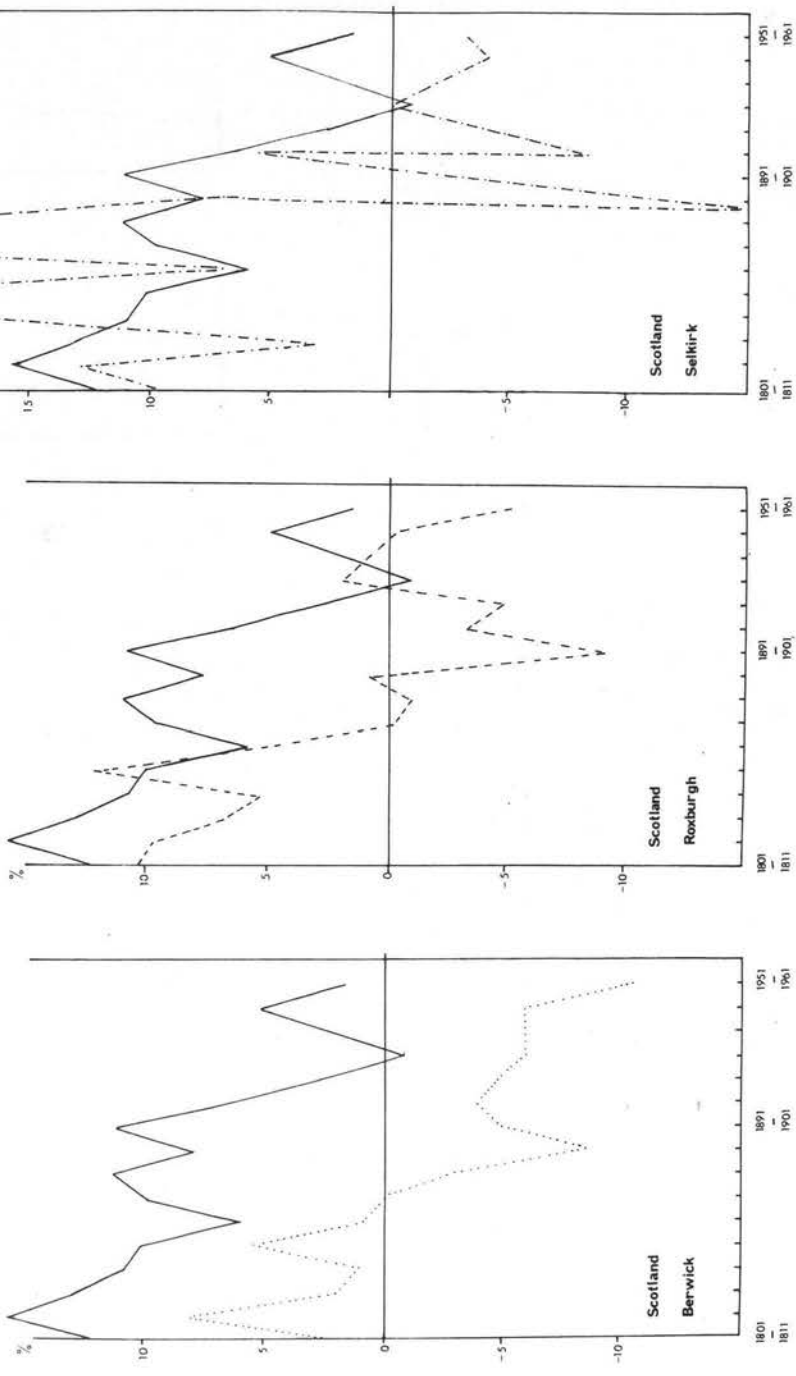

FIG.34.

RATE OF GROWTH OF POPULATION.



rates expressed as a percentage of earlier population.

FIG. 35.

POPULATION GROWTH, 1851-1961, BY PARISHES.

type 1

PEOPLE

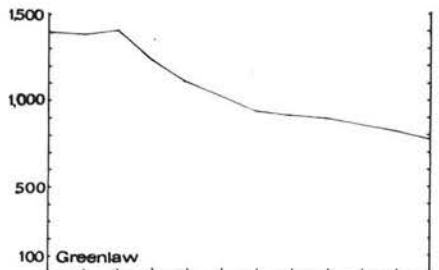
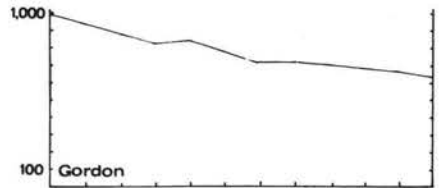
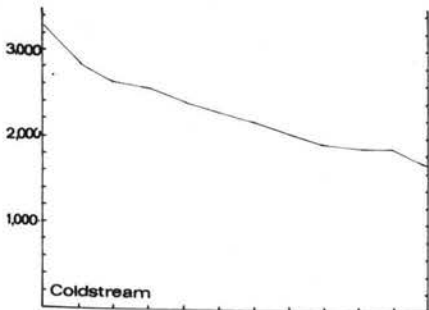
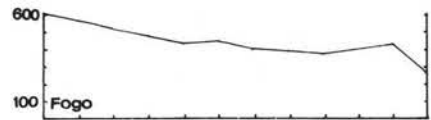
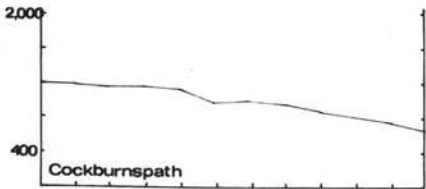
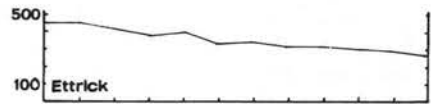
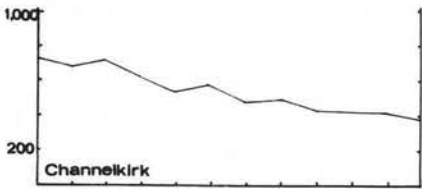
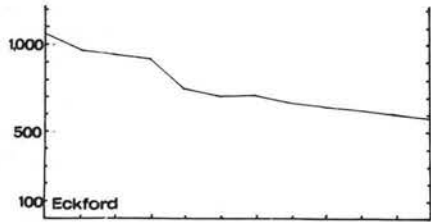
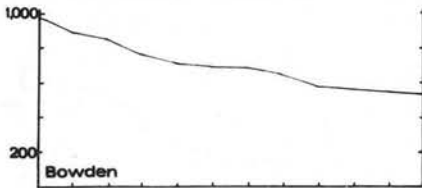
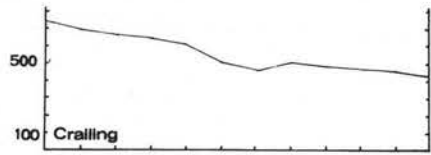
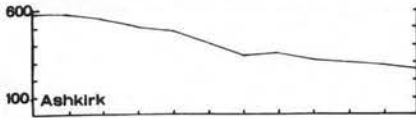

FIG. 36.

type 1 (contd).

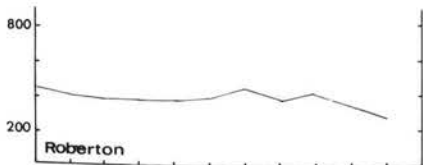
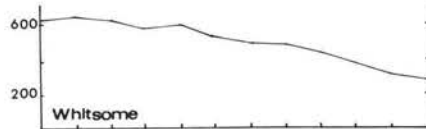
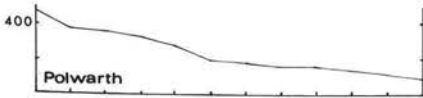
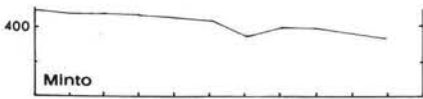
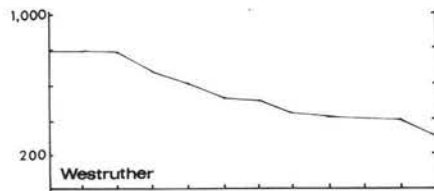
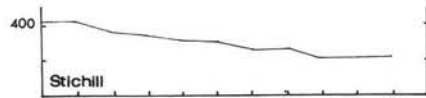
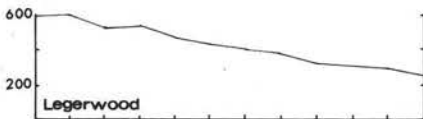
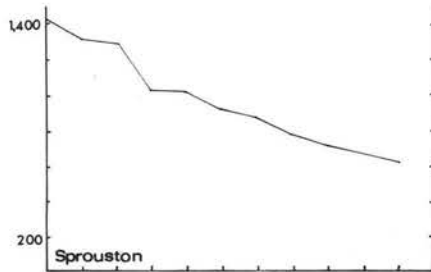
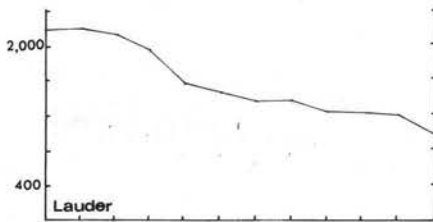
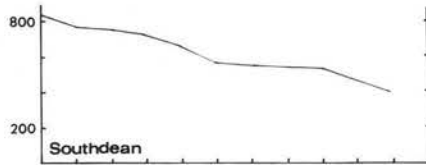
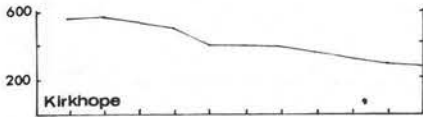
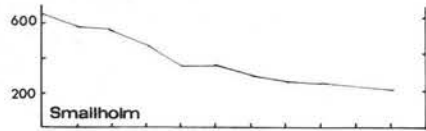
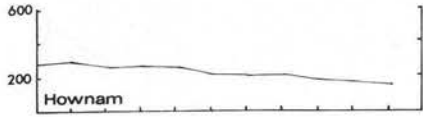
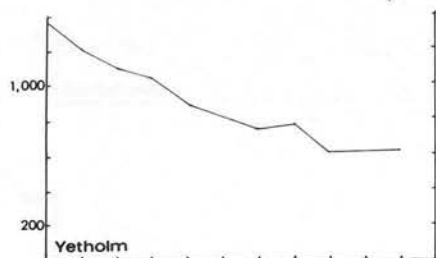
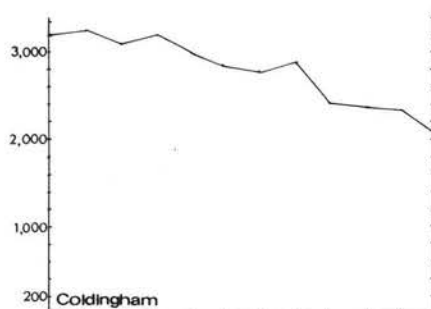
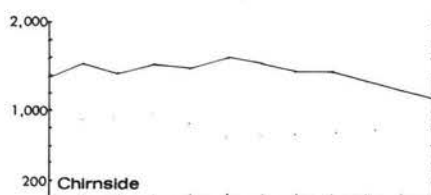
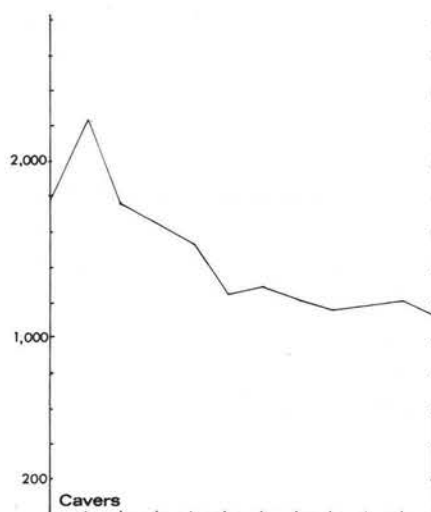
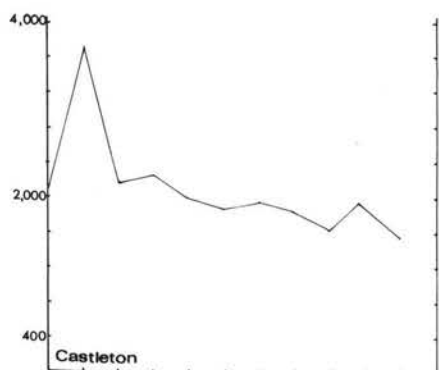
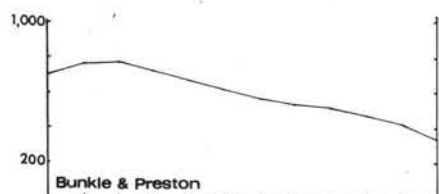
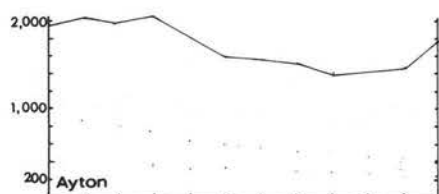
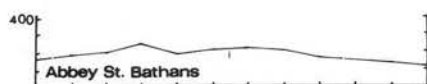

FIG. 36. CONTD.

type 1 (contd).



type 2



type 2 (contd).

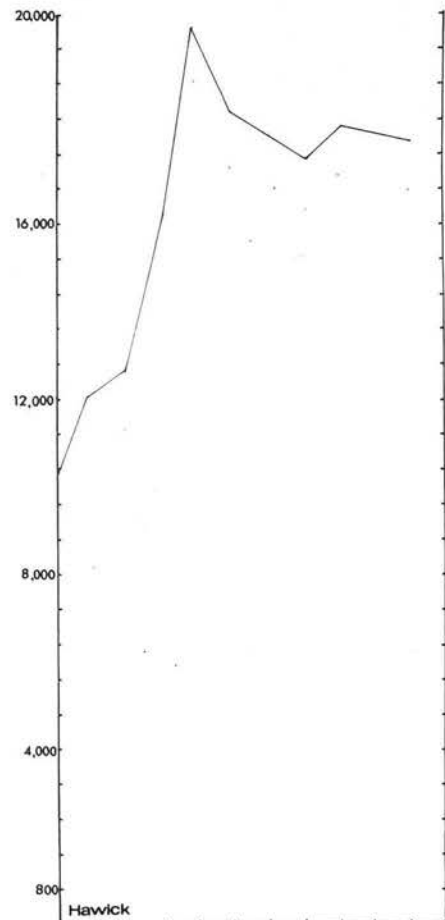
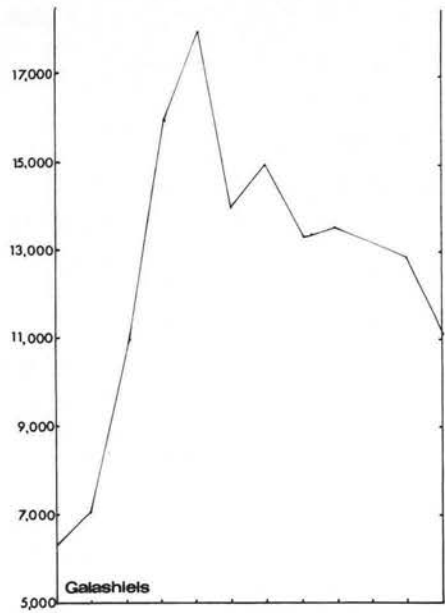
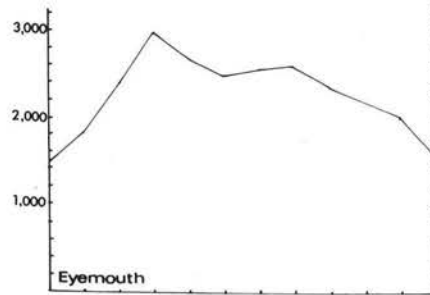
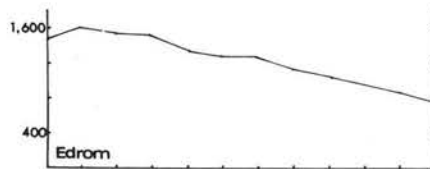
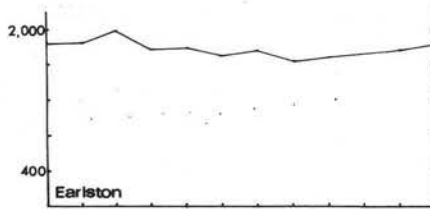
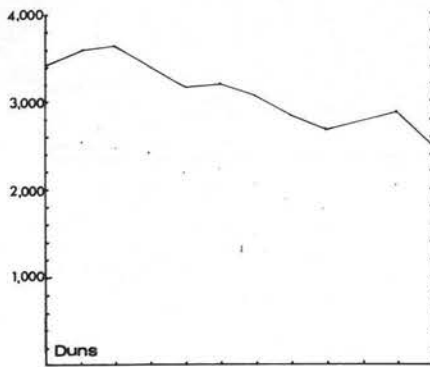

FIG. 36. CONTD.

type 2 (contd).

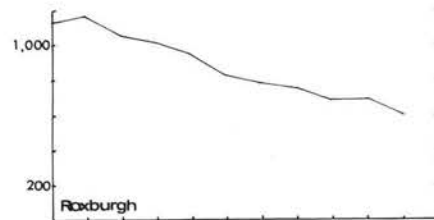
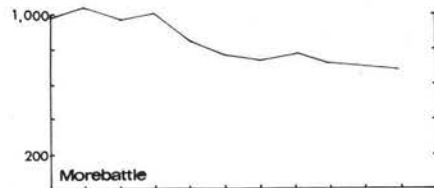
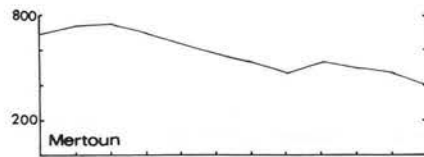
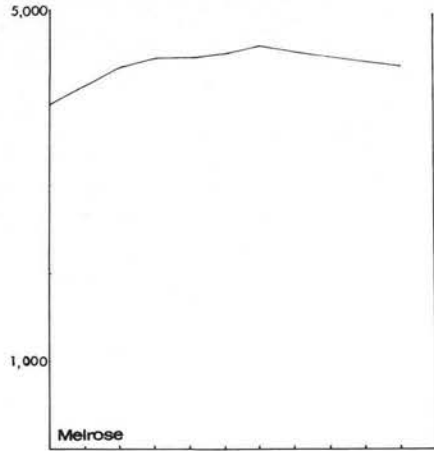
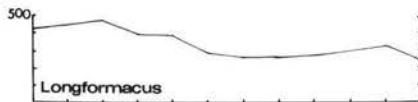
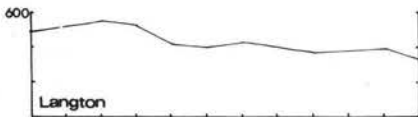
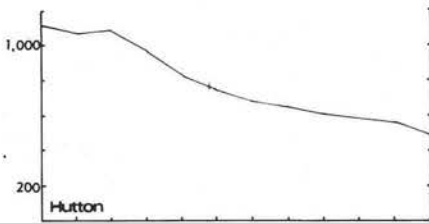
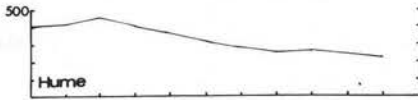
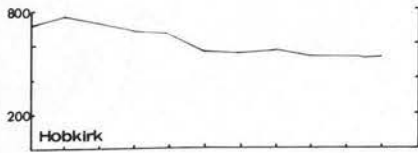
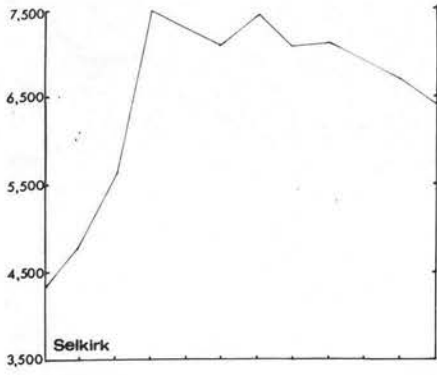
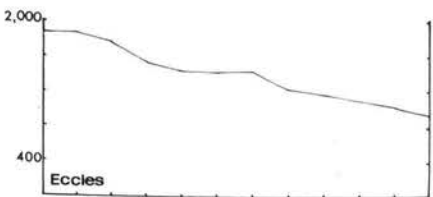
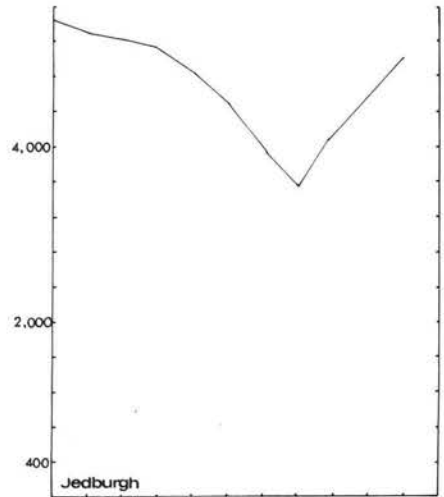
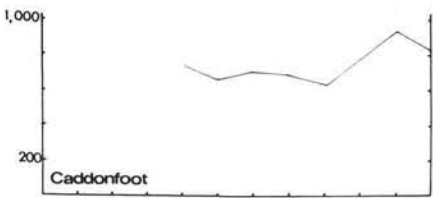
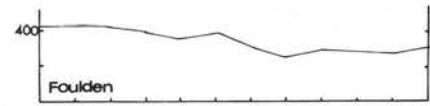
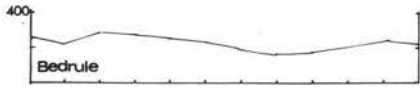
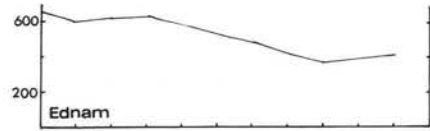
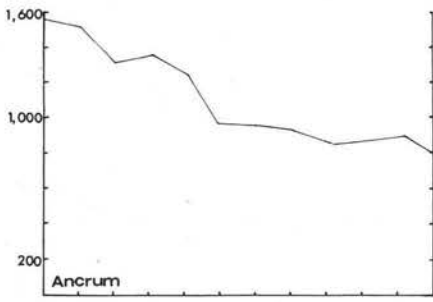

FIG. 36. CONTD.

type 2 (contd).



type 3



type 3 (contd).

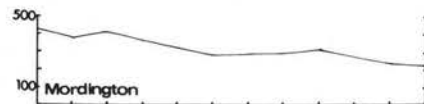
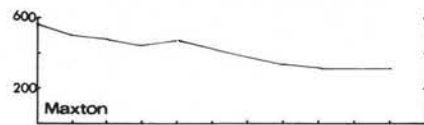
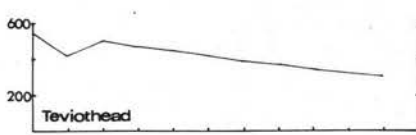
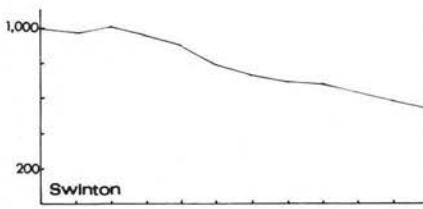
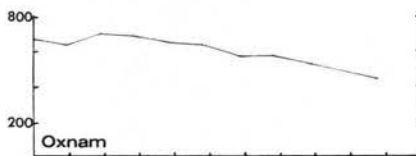
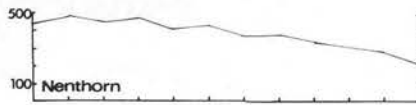
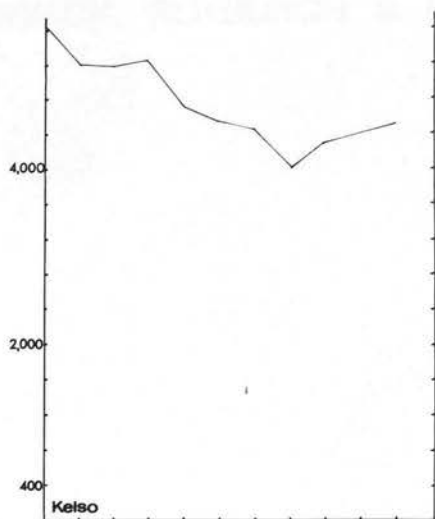

type 4

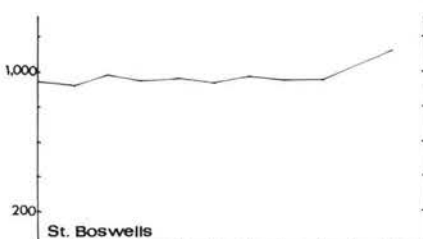

BERWICK, ROXBURGH & SELKIRK COUNTIES,

POPULATION REGIONS.

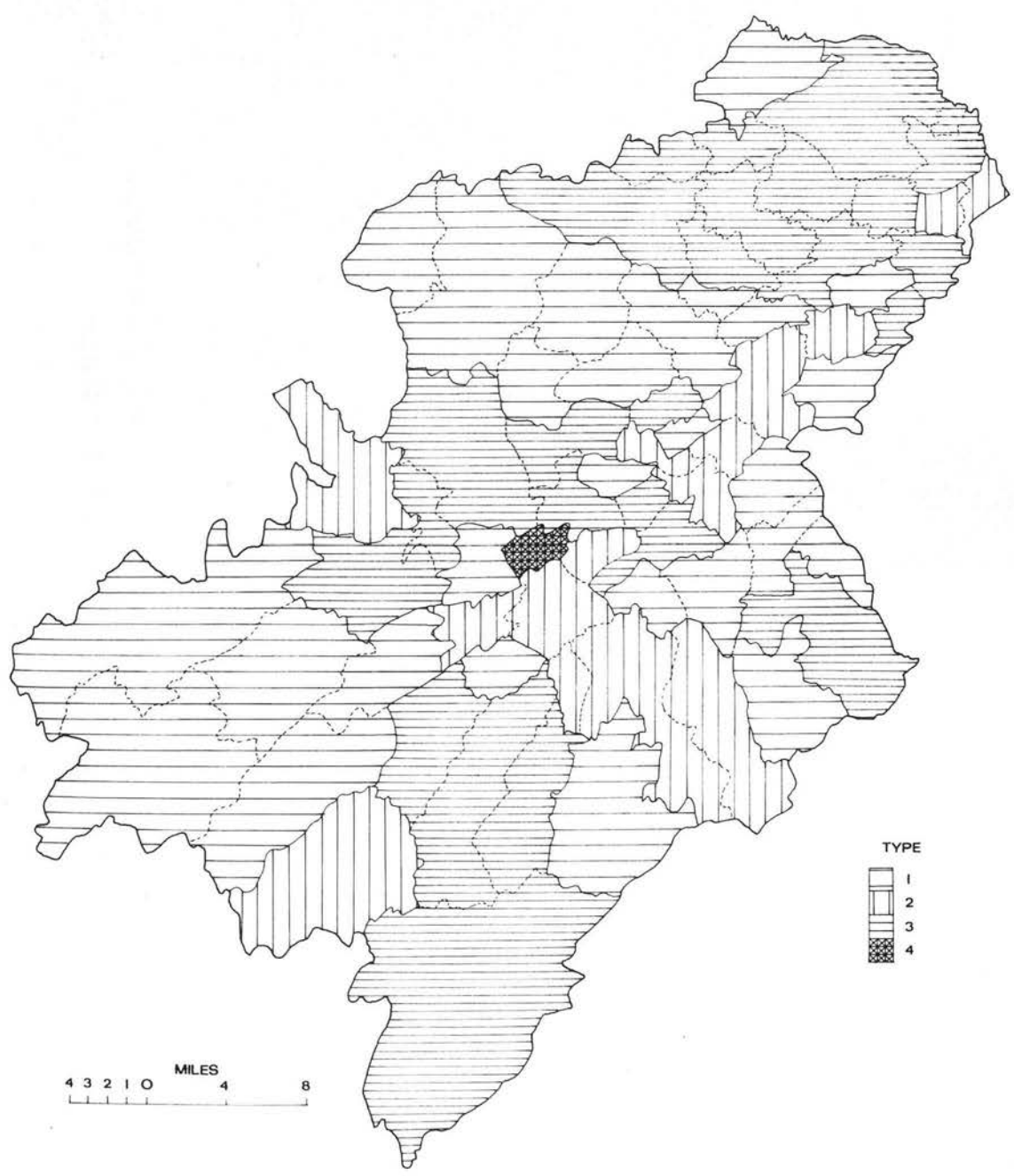
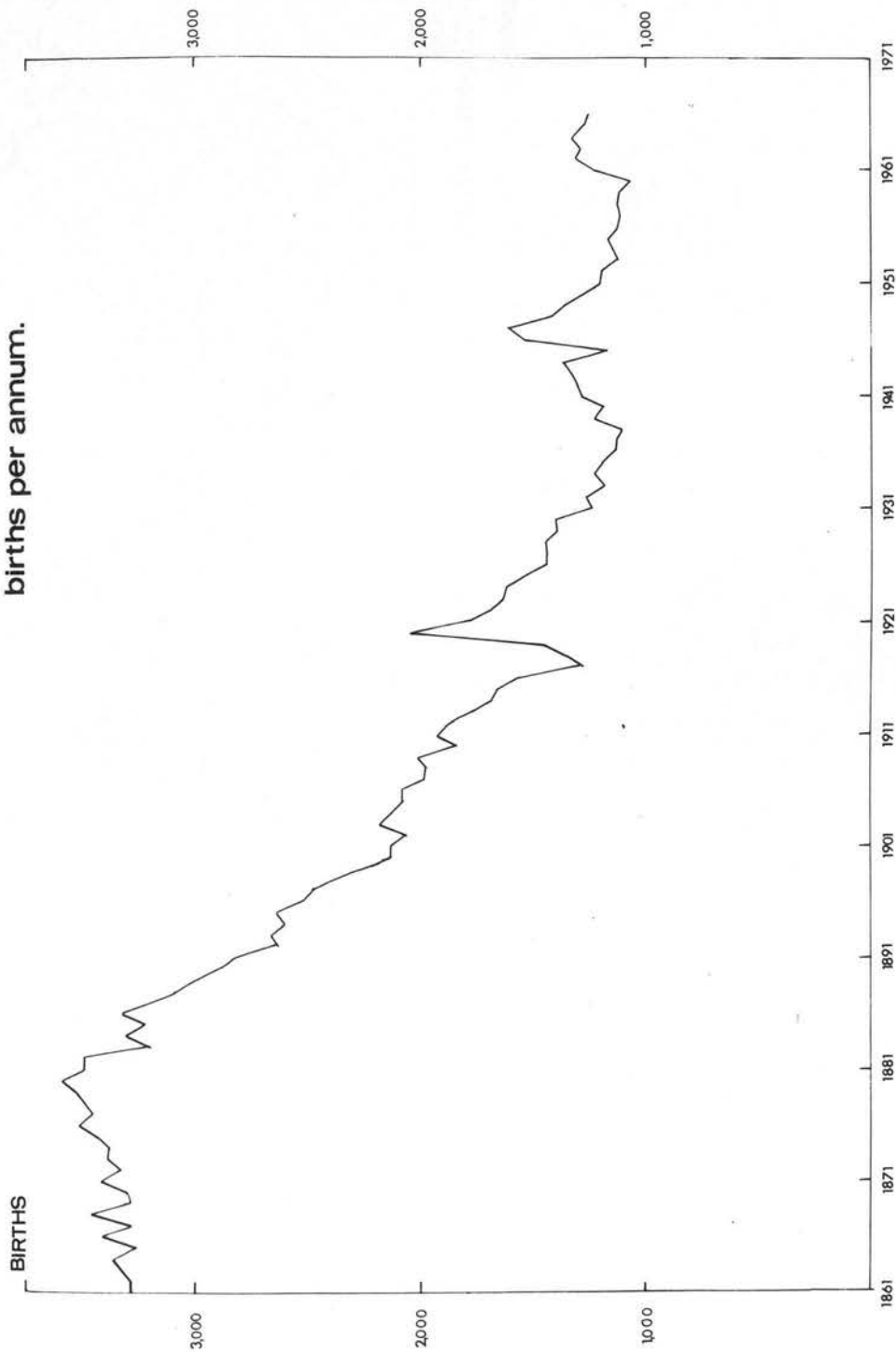

FIG. 37.

BERWICK, ROXBURGH, & SELKIRK COUNTIES,
births per annum.



SOURCE: Registrar General's Annual Estimates.

FIG. 38.

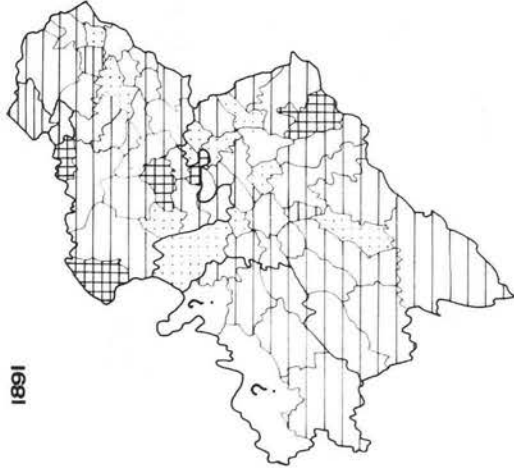
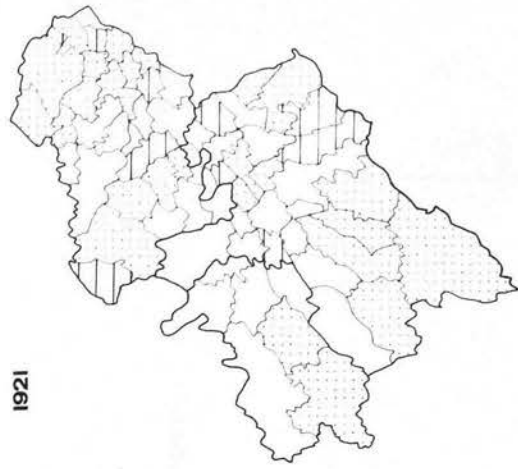

FERTILITY RATIO,
by parishes.

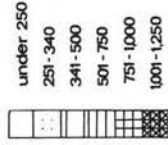
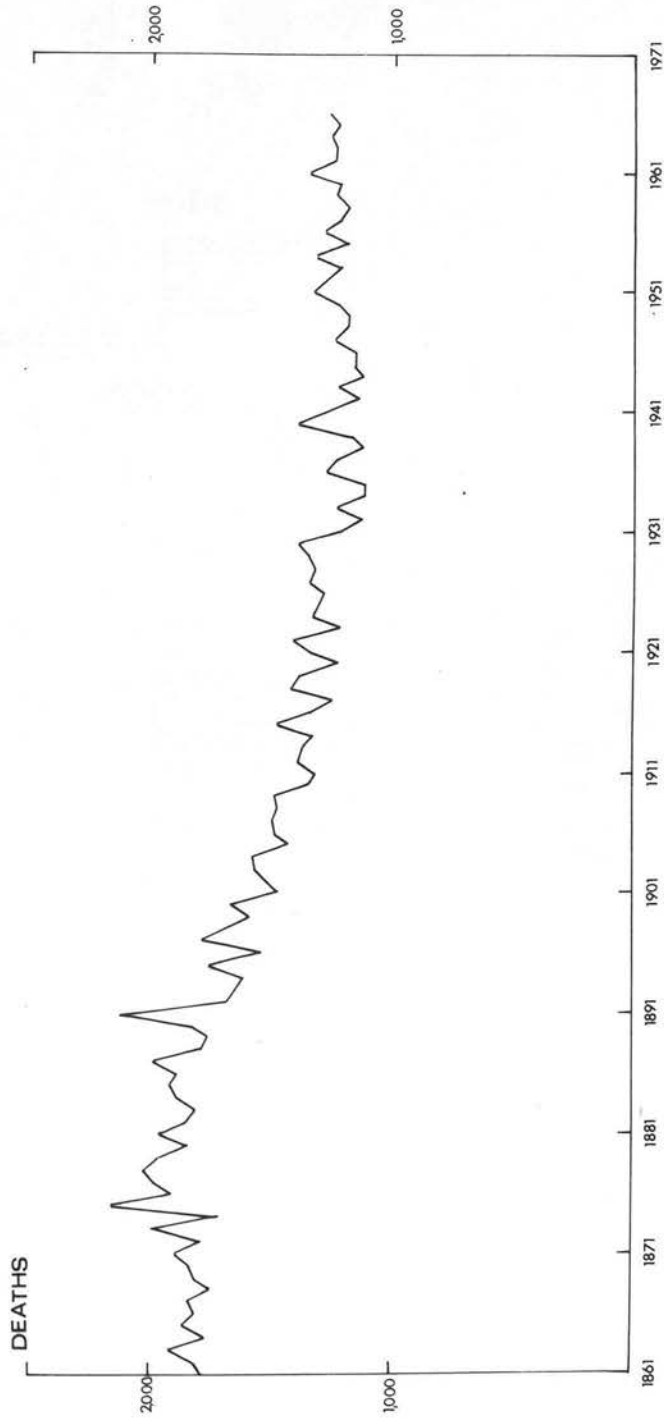

FIG. 39.

BERWICK, ROXBURGH, & SELKIRK COUNTIES,
deaths per annum.



SOURCE: Registrar General's Annual Estimates.

FIG. 40.

BERWICK, ROXBURGH & SELKIRK COUNTIES,

differential migration

N- MIGRANTS

OUT- MIGRANTS

2,000-

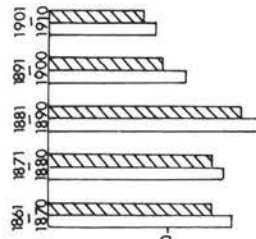

Berwick

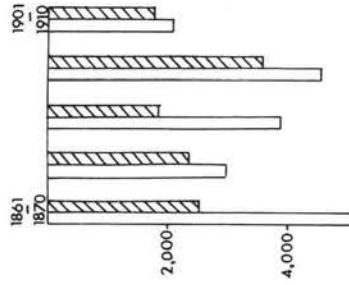

Roxburgh

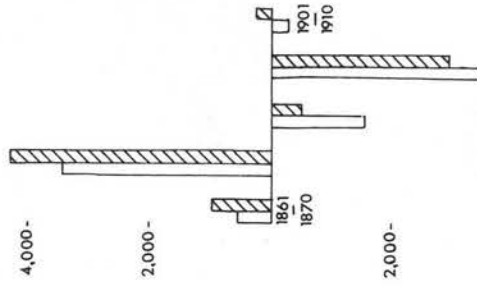

Selkirk

□ MALE
▨ FEMALE

FIG. 41.

BERWICK, ROXBURGH & SELKIRK COUNTIES,

migration by decennial age-groups, 1951 - 1961.

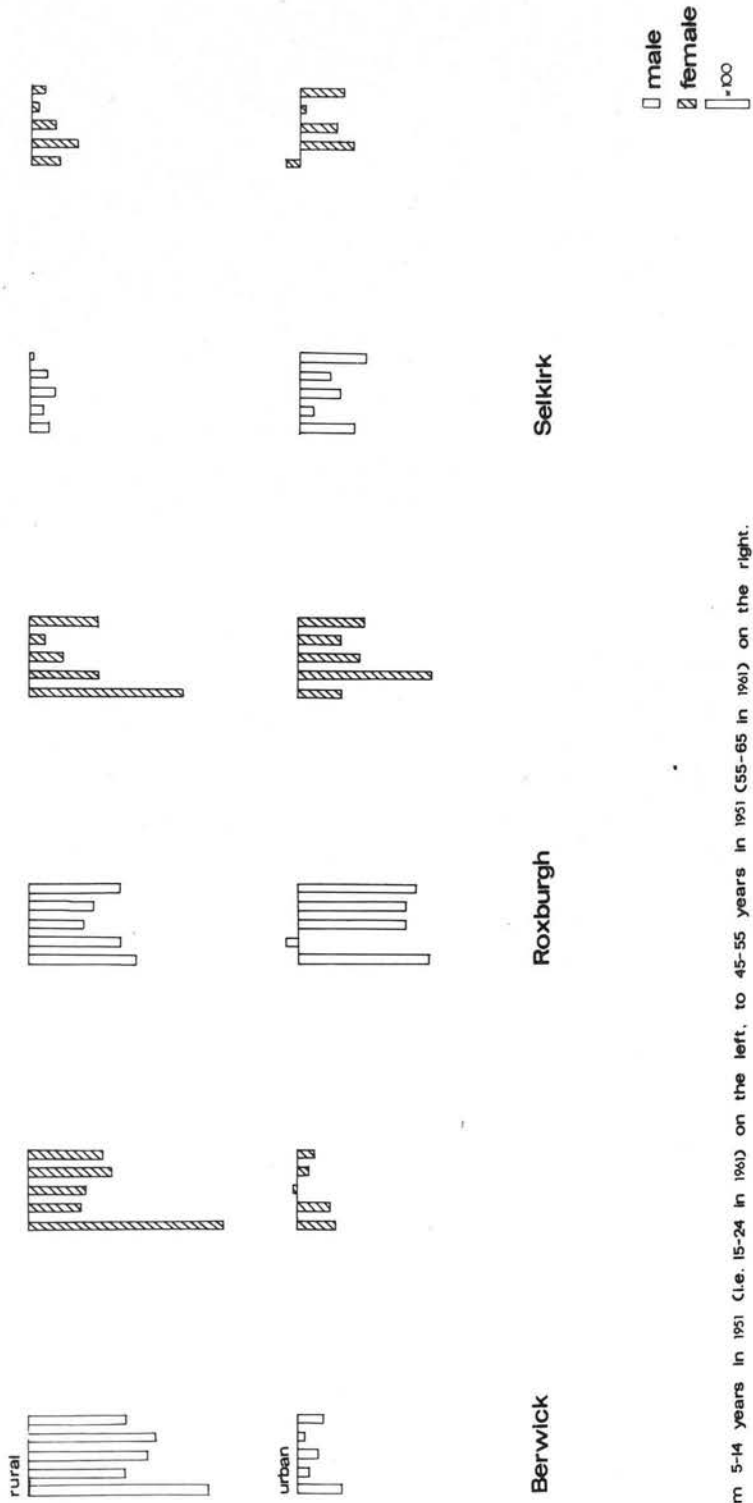

Reading from 5-14 years in 1951 (i.e. 15-24 in 1961) on the left, to 45-55 years in 1951 (55-65 in 1961) on the right.

MIGRATION TO & FROM BERWICK, ROXBURGH & SELKIRK COUNTIES, 1851 - 1961.

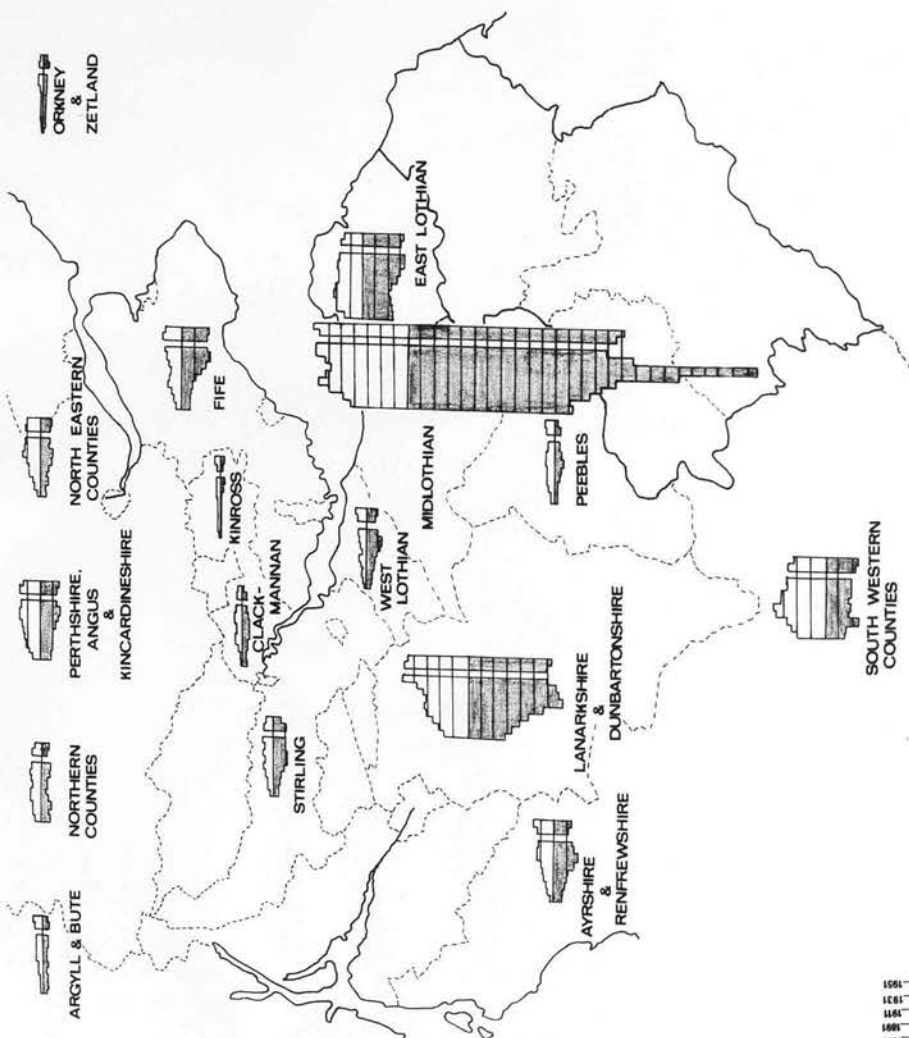

The data shown on the upper and lower parts of the graphs are not cumulative.

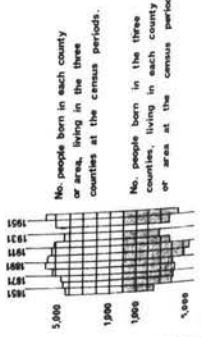
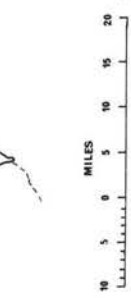
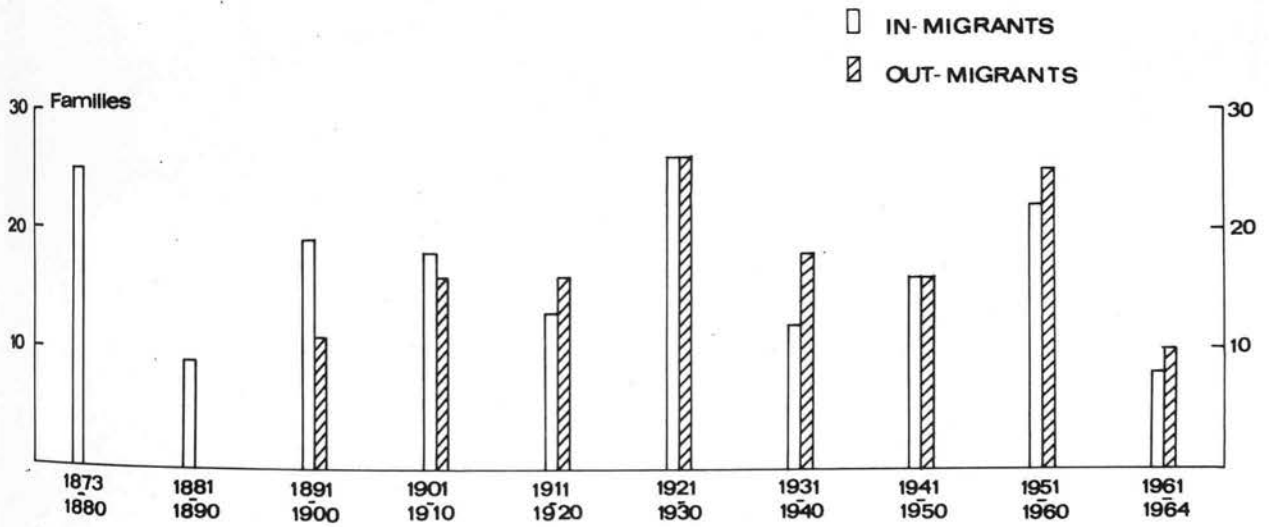
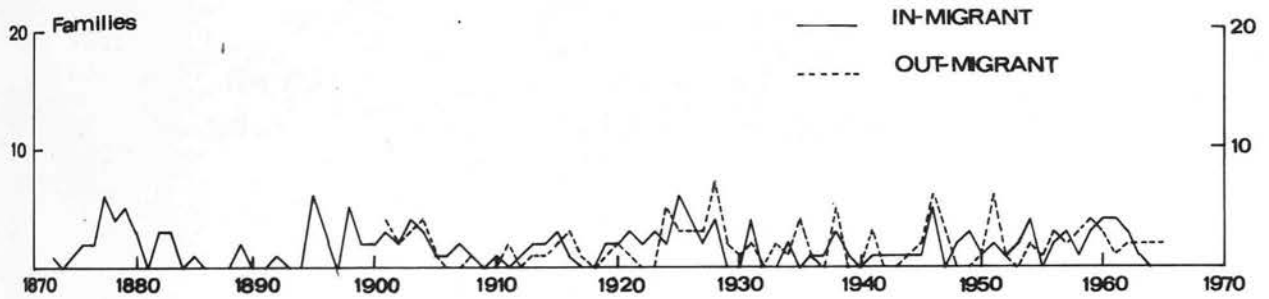

FIG. 42A

MIGRATION TO AND FROM OXNAM PARISH, 1872-1964.



SOURCE: Towford school admission registers.

FIG. 43.

MIGRATION TO AND FROM OXNAM PARISH.



SOURCE: Towford school admission registers.

MIGRATION TO AND FROM OXNAM PARISH (CONTD.)

1931-1940

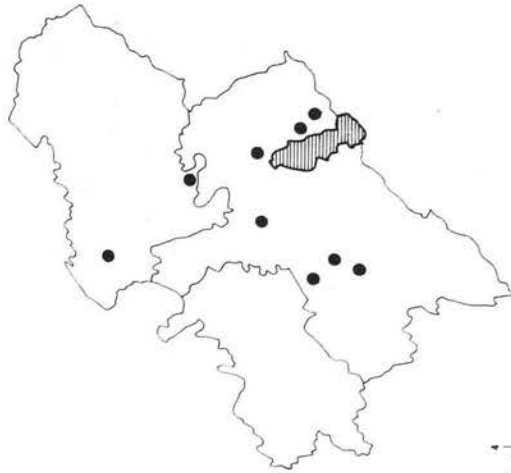
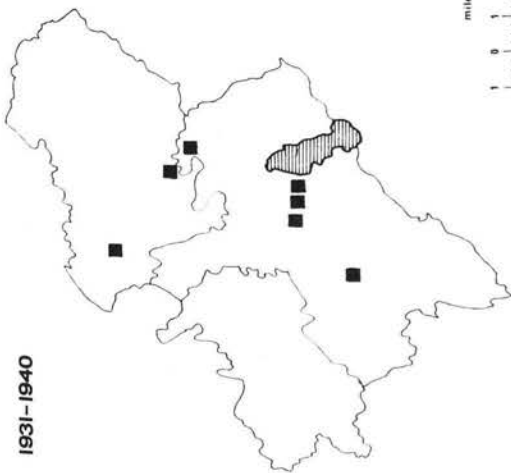

Origin of one
 ■ in-migrating family.

Destination of one
 ● out-migrating family.

1941-1950

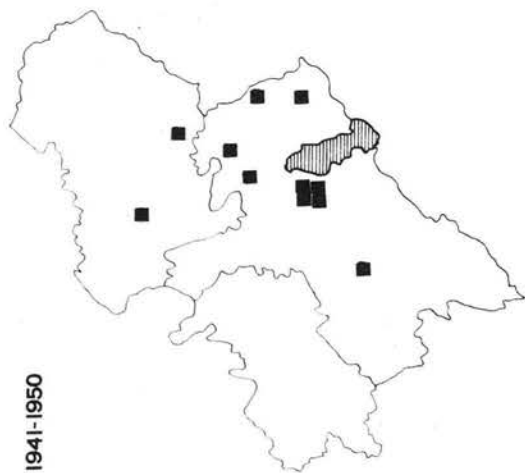

SOURCE: Towford school admission registers.

MIGRATION TO AND FROM OXNAM PARISH (CONTD.)

1951-1960

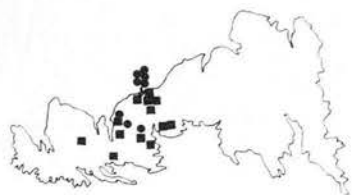
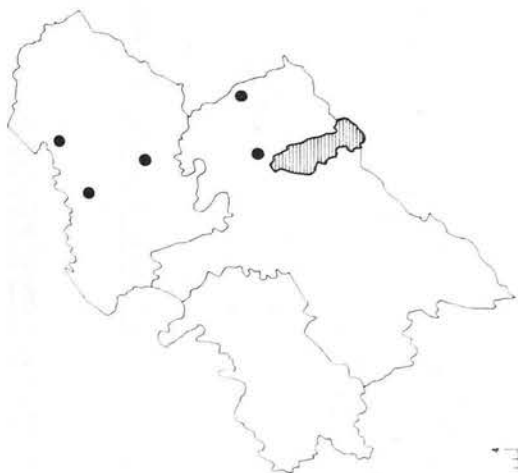
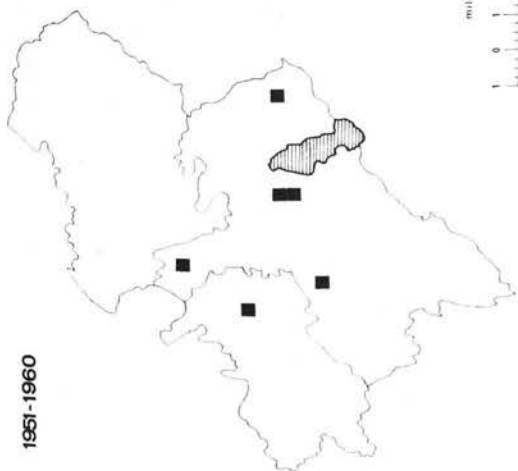

Origin of one
 ■ in-migrating
 family.

Destination of one
 • out-migrating
 family.

1961-1964

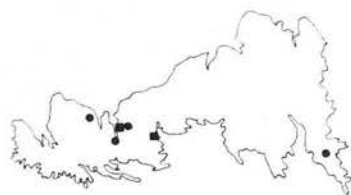
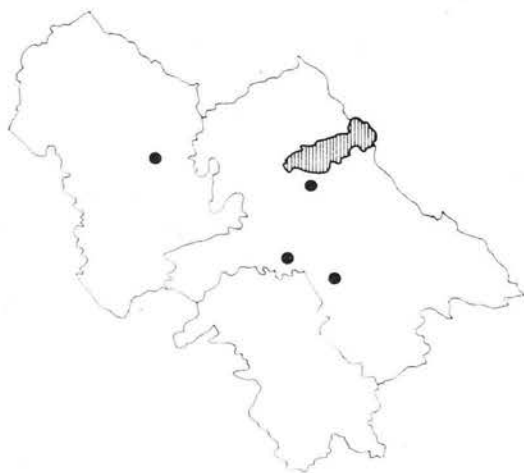
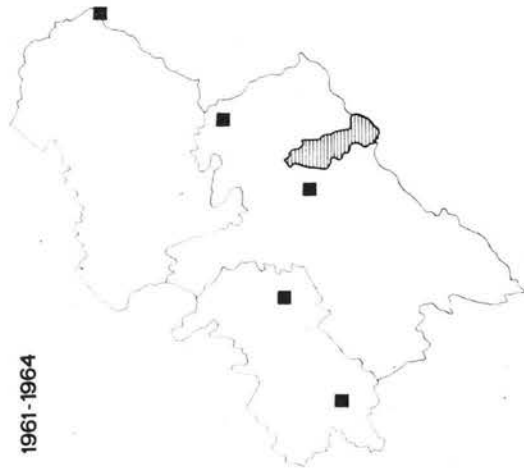

SOURCE: Towford school admission registers.

FIG. 44. CONTD.

MIGRATION TO AND FROM BOWDEN PARISH, 1871-1942.

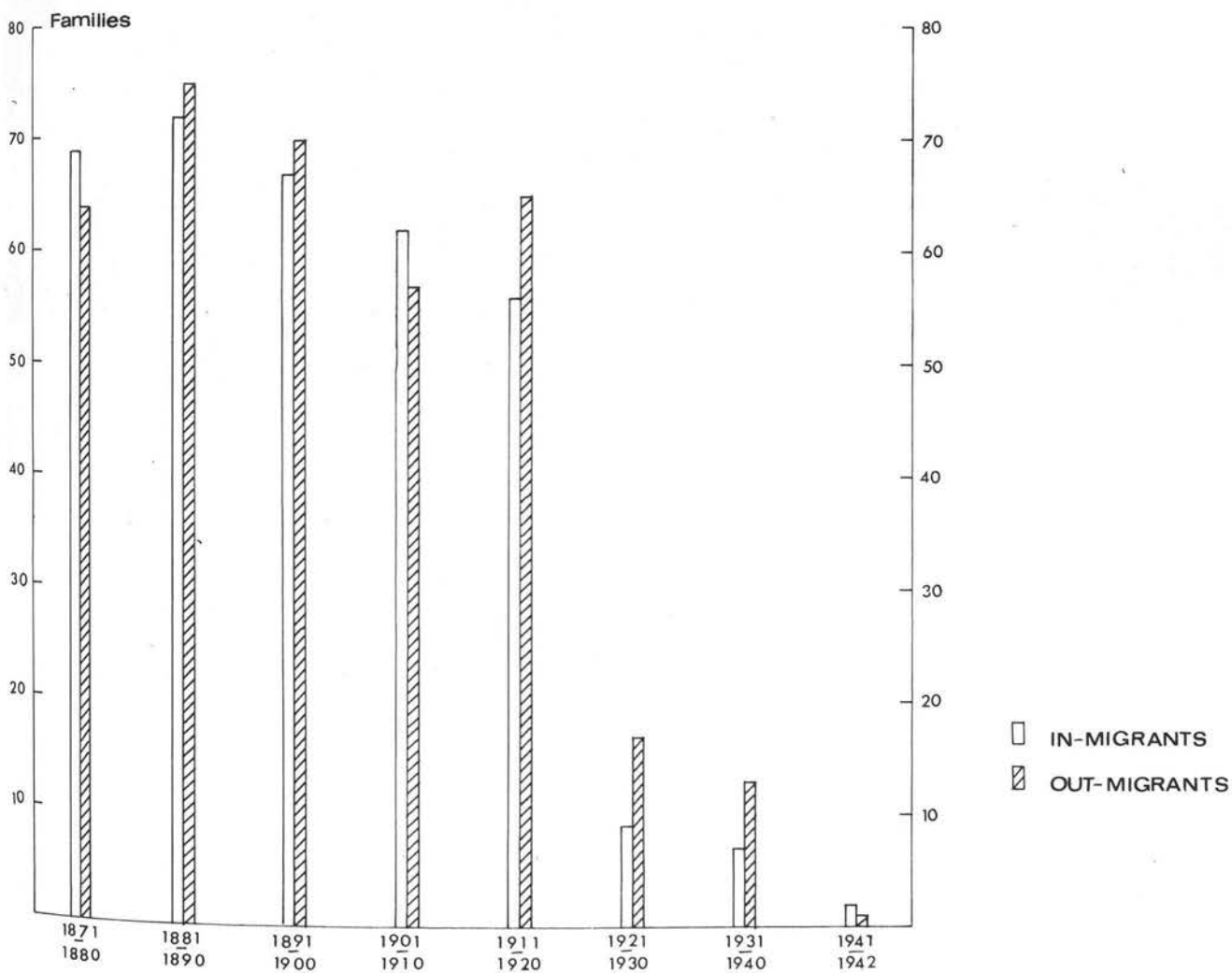
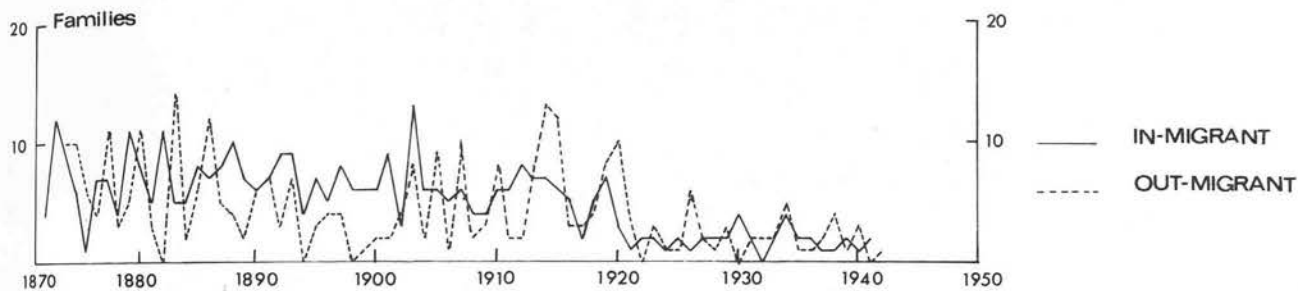

SOURCE: Bowden school admission registers.

FIG.45.

MIGRATION TO AND FROM BOWDEN PARISH.

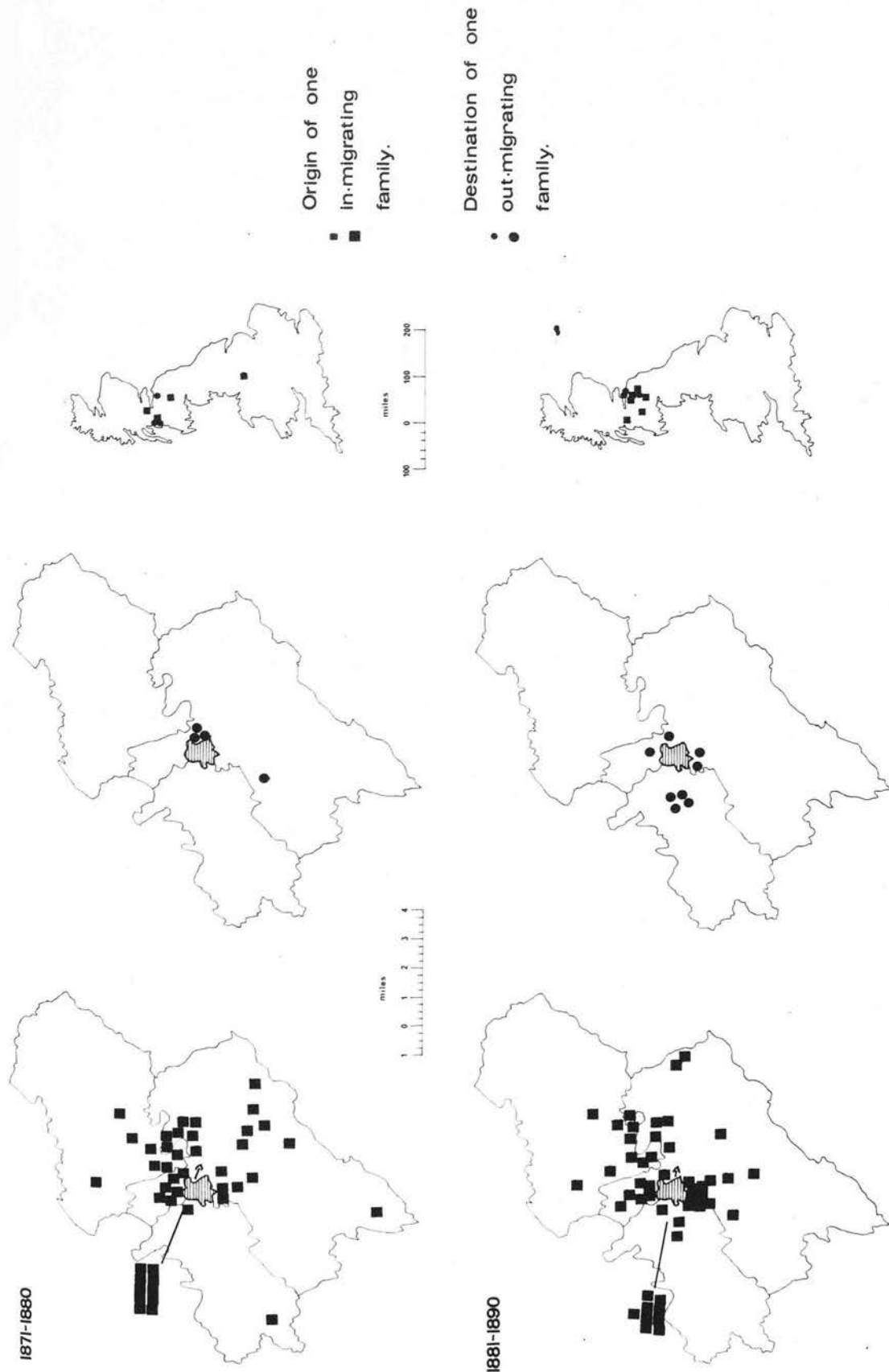

SOURCE: Bowden school admission registers.

FIG. 46.

MIGRATION TO AND FROM BOWDEN PARISH (CONTD.)

1891-1900

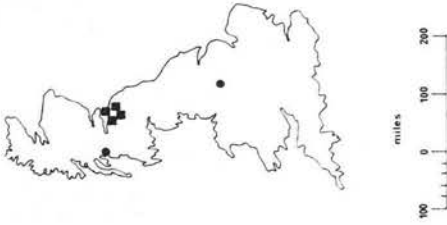
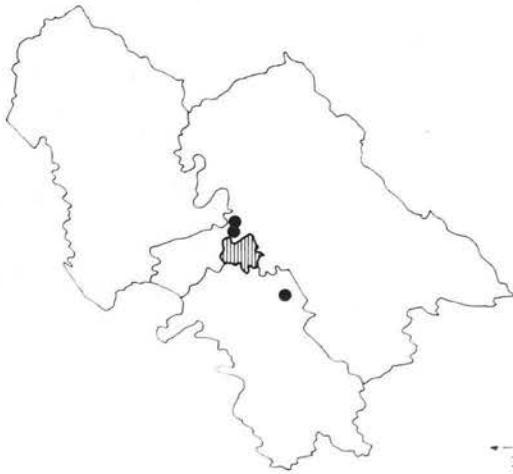
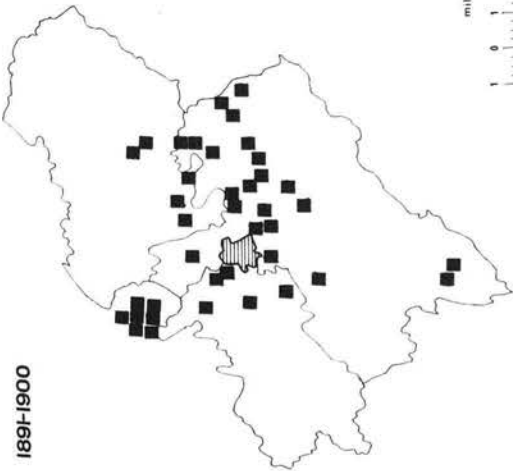

Origin of one
 ■ in-migrating family.

Destination of one
 ● out-migrating family.

1901-1910

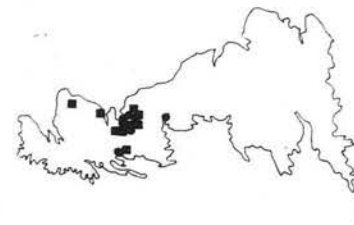
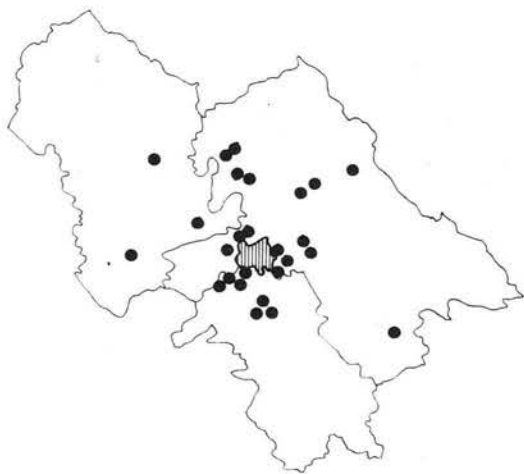
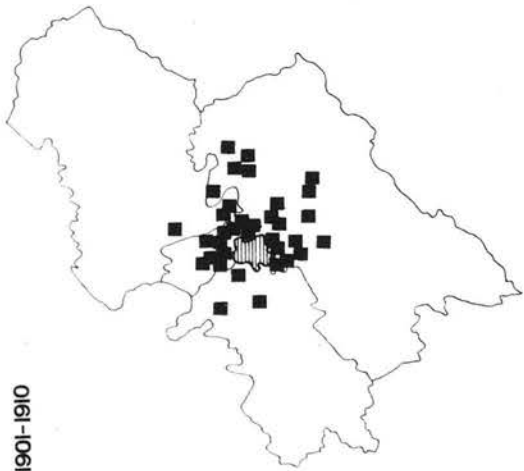
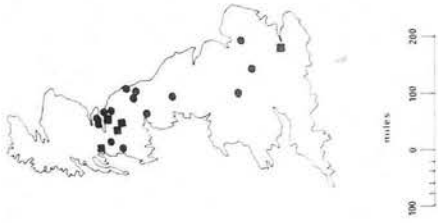
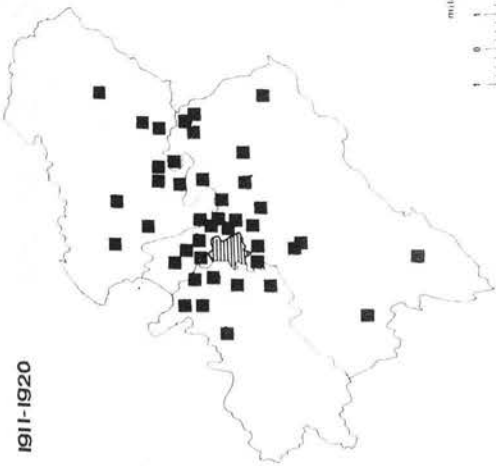

FIG. 46. CONTD.

SOURCE: Bowden school admission registers.

MIGRATION TO AND FROM BOWDEN PARISH (CONTD.)

1911-1920



1921-1930

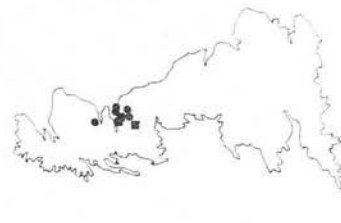
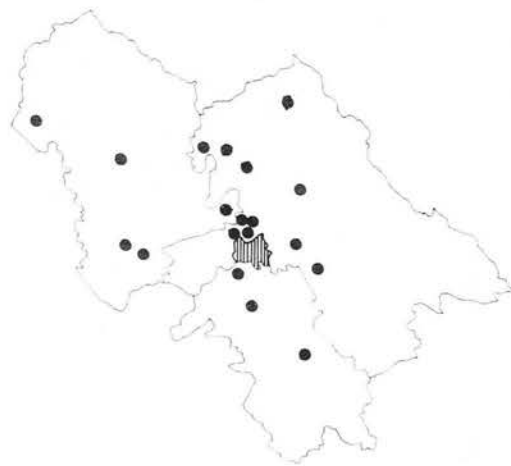
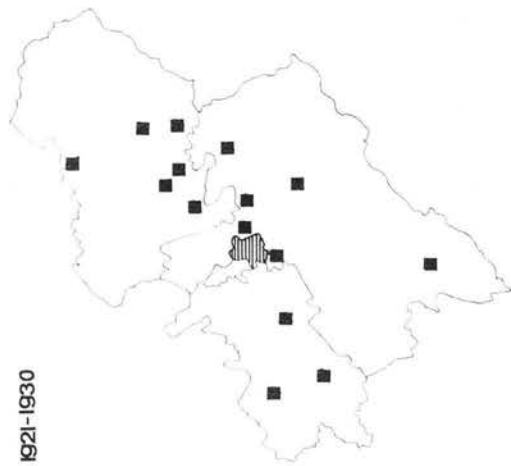

Origin of one
in-migrating
family.

Destination of one
out-migrating
family.

SOURCE: Bowden school admission registers.

MIGRATION TO AND FROM BOWDEN PARISH (CONTD.)

1931-1940

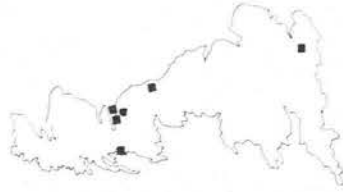

Origin of one
in-migrating
family.

Destination of one
out-migrating
family.

SOURCE: Bowden school admission registers.

MIGRATION TO AND FROM BOWDEN PARISH, 1873-1936.

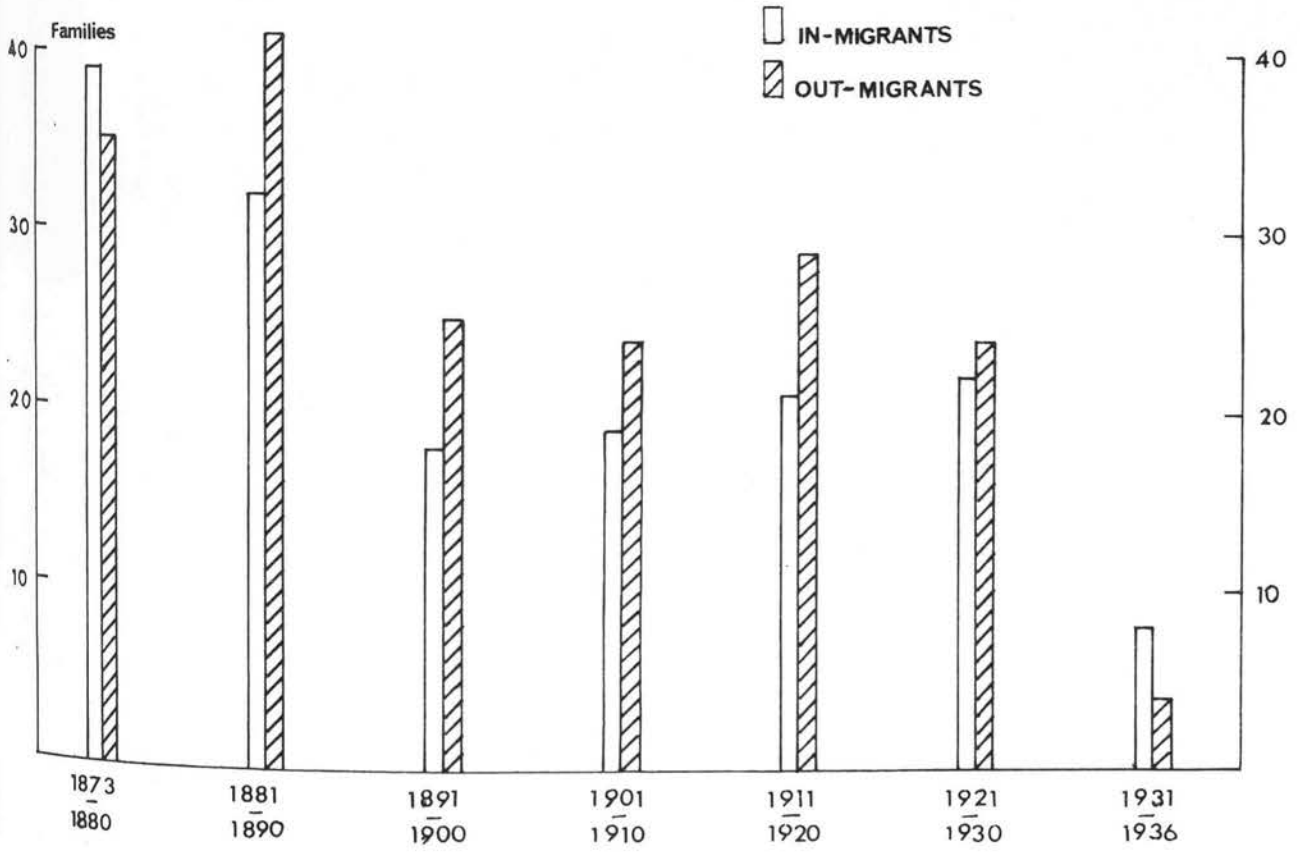
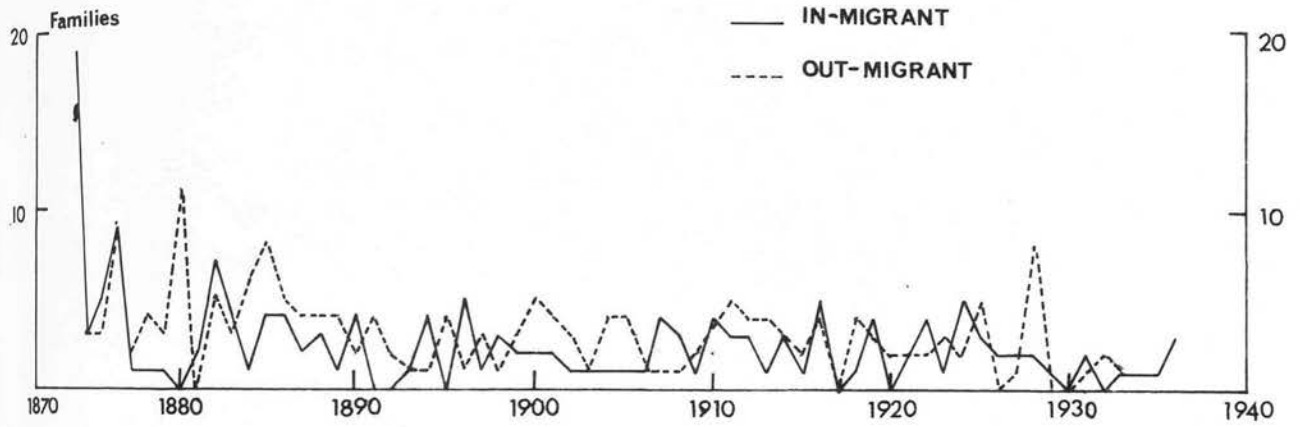

SOURCE: Midlem school admission registers.

FIG. 47.

MIGRATION TO AND FROM BOWDEN PARISH.

1871-1880

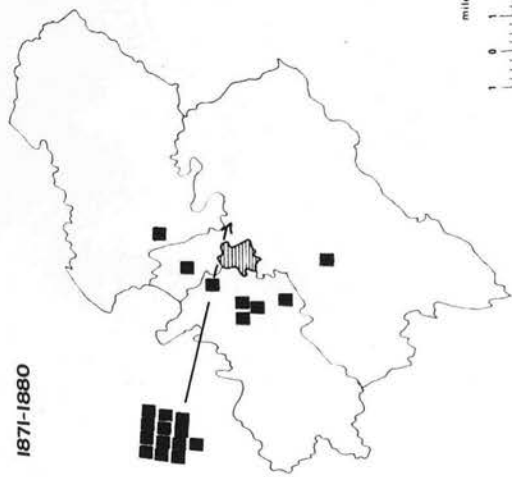

1881-1890

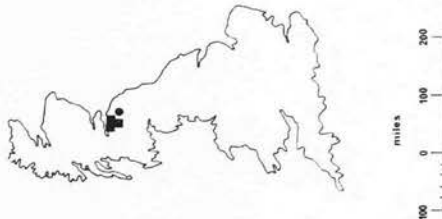
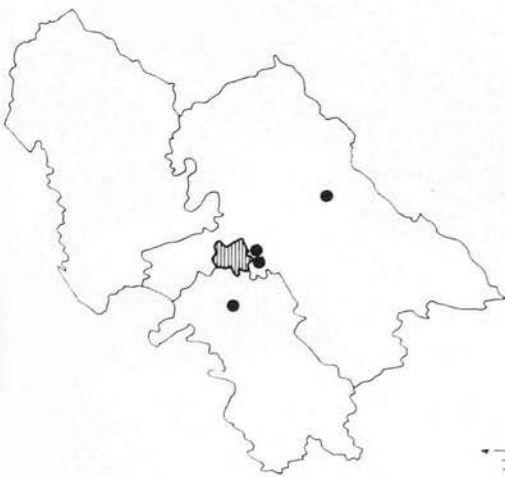
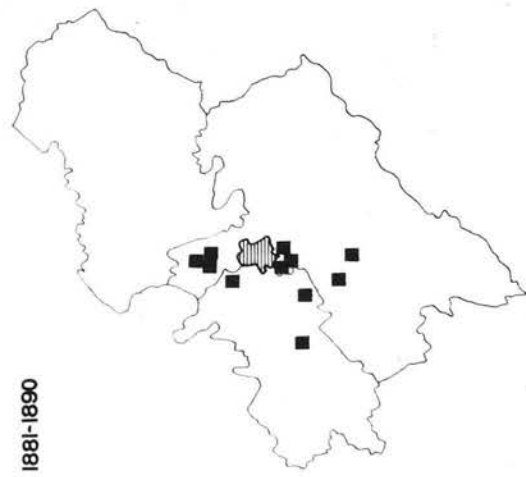

Origin of one
 ■ in-migrating family.

Destination of one
 ● out-migrating family.

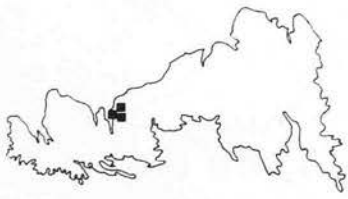

SOURCE: Midlem school admission registers.

FIG. 48.

MIGRATION TO AND FROM BOWDEN PARISH (CONTD.)

1891-1900

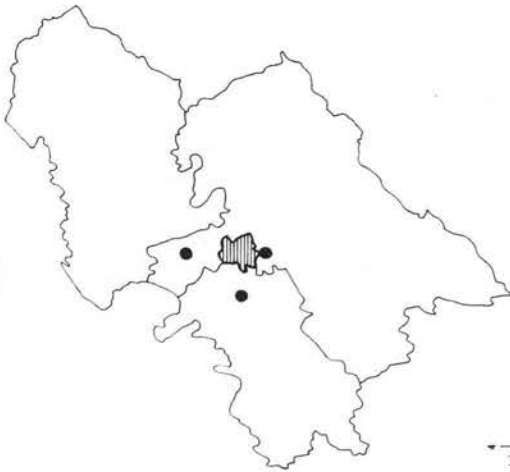
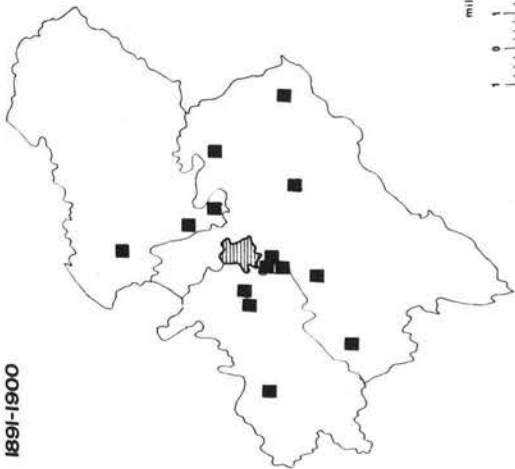

1901-1910

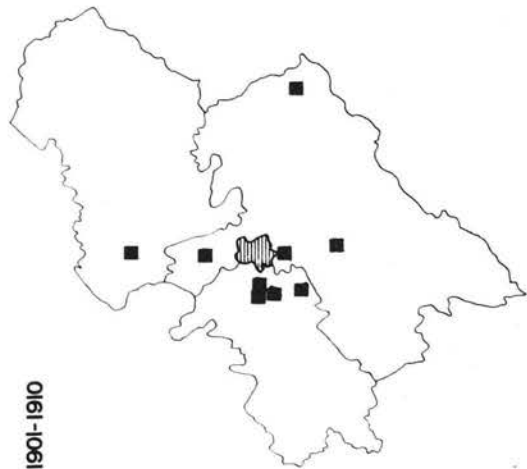

Origin of one
 ■ in-migrating
 family.

Destination of one
 ● out-migrating
 family.

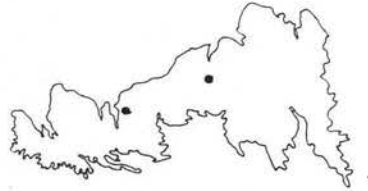

SOURCE: Midlern school admission registers.

FIG. 48. CONTD.

MIGRATION TO AND FROM BOWDEN PARISH (CONTD.)

1911-1920

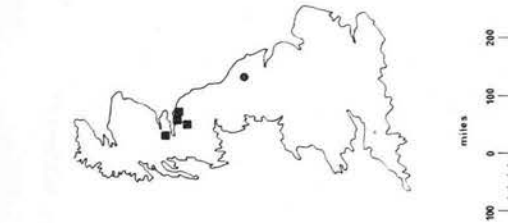
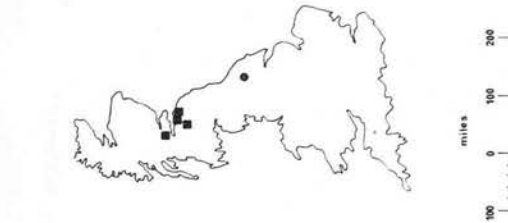
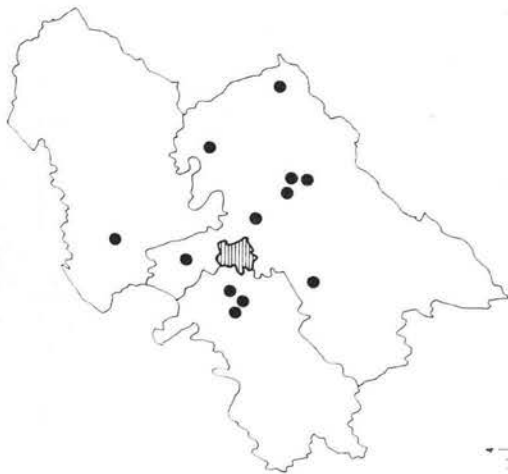
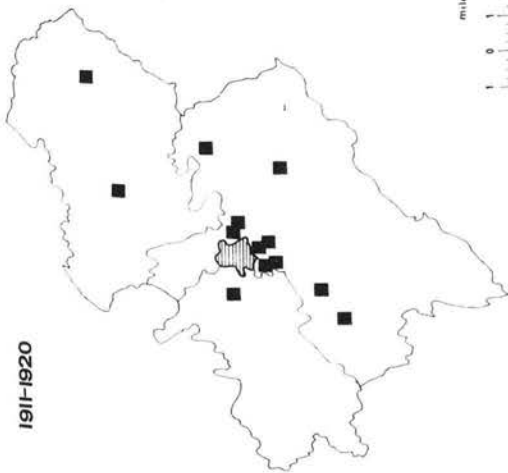

Origin of one
in-migrating
family.

Destination of one
out-migrating
family.

1921-1930

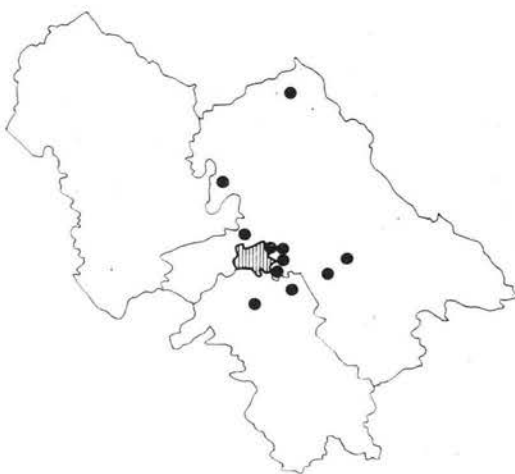
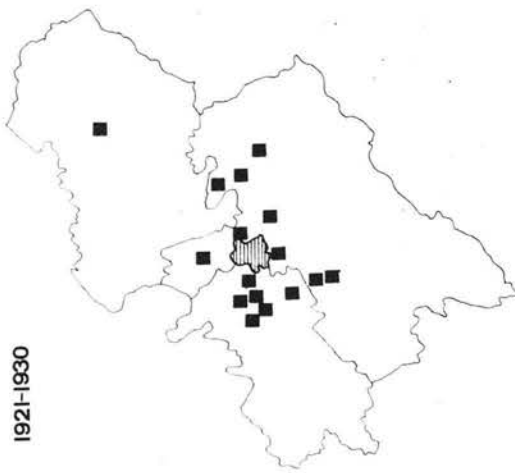

SOURCE: Midlem school admission registers.

FIG. 48. CONTD.

MIGRATION TO AND FROM BOWDEN PARISH (CONTD.).

1931-1936
-1961-1967

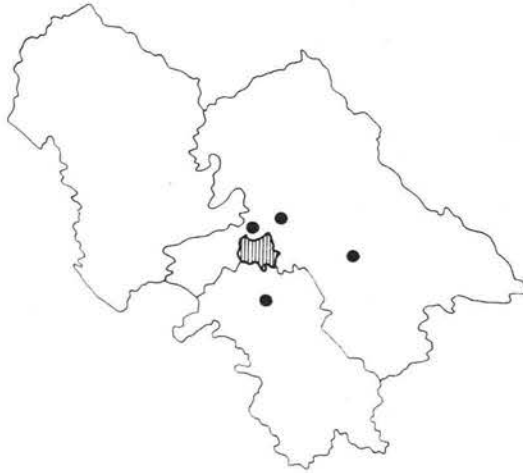
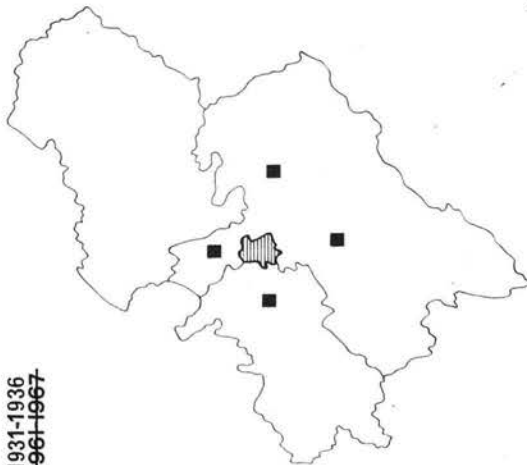

Origin of one
■ in-migrating
family.

Destination of one
● out-migrating
family.

SOURCE: Midlem school admission registers.

FIG. 48. CONTD.

MIGRATION TO AND FROM HOBKIRK PARISH, 1928-1967.

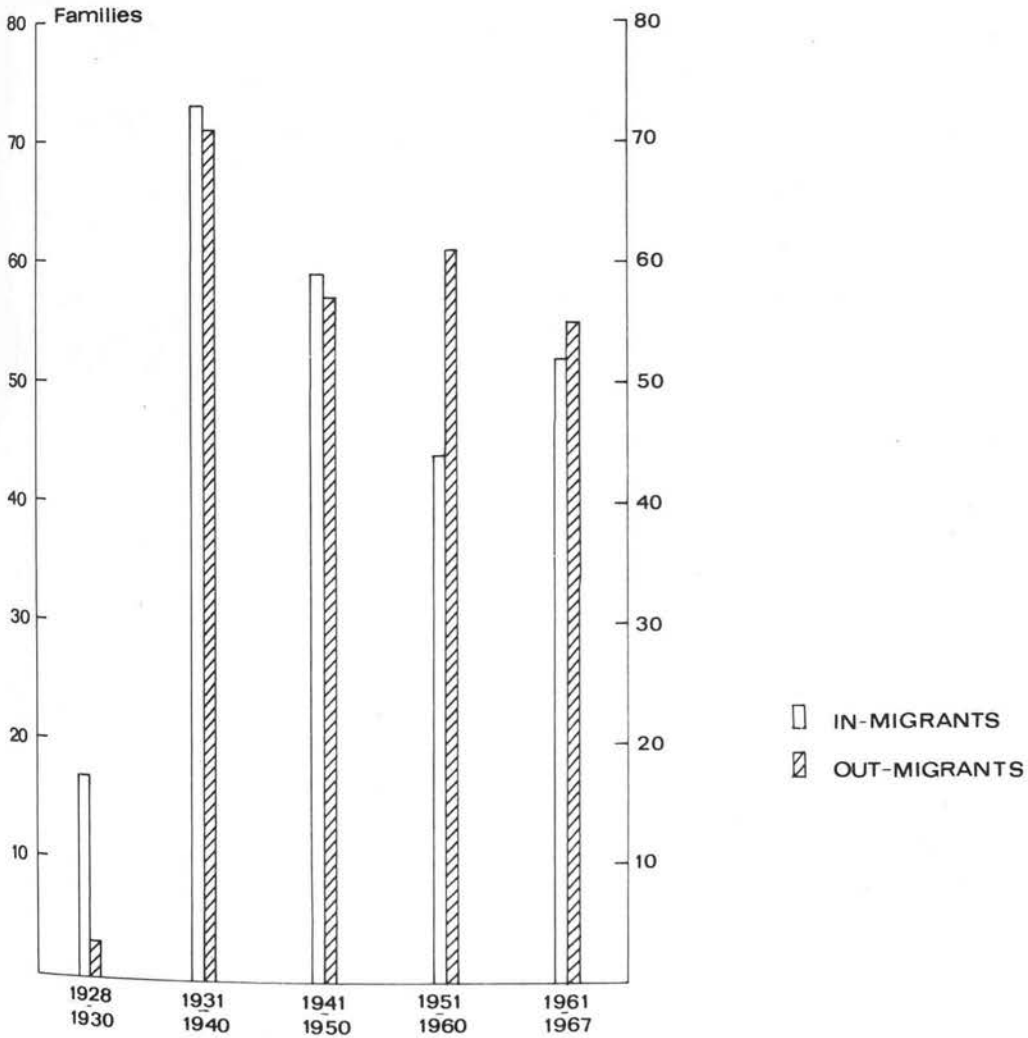
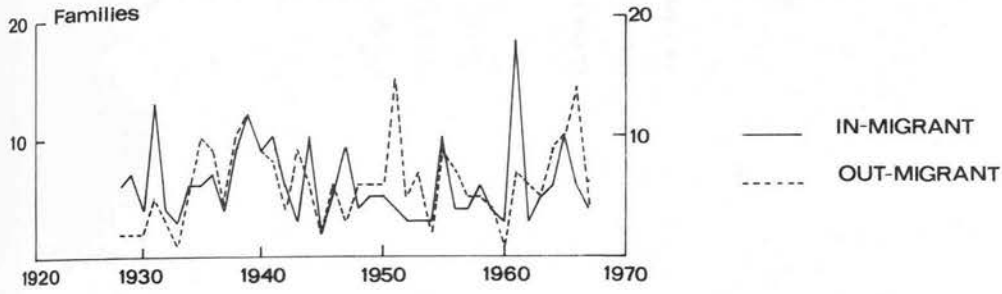

SOURCE: Hobkirk school admission registers.

MIGRATION TO AND FROM HOBKIRK PARISH.

1928-1930

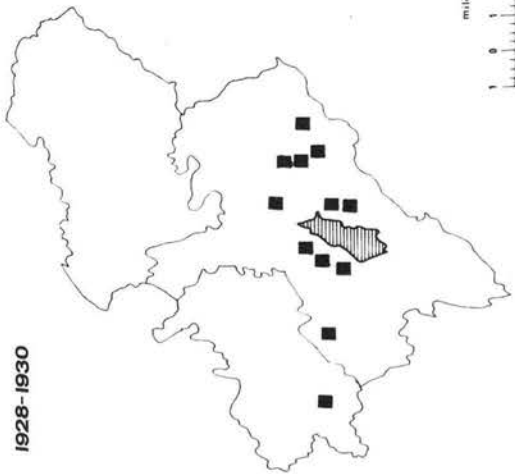

1931-1940

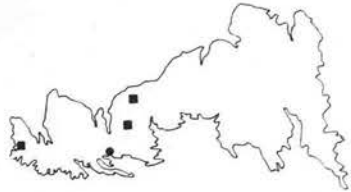
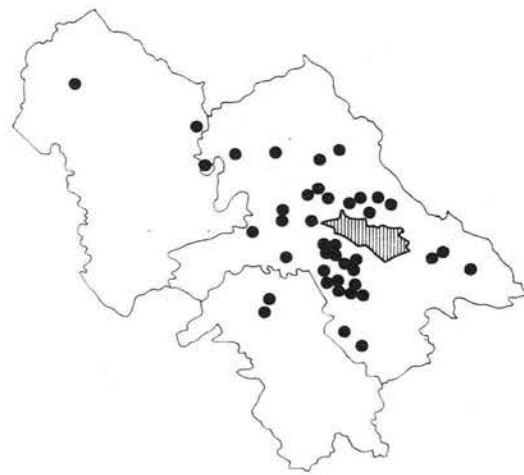
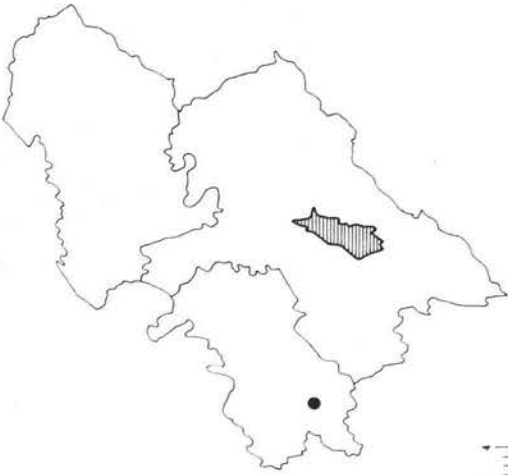
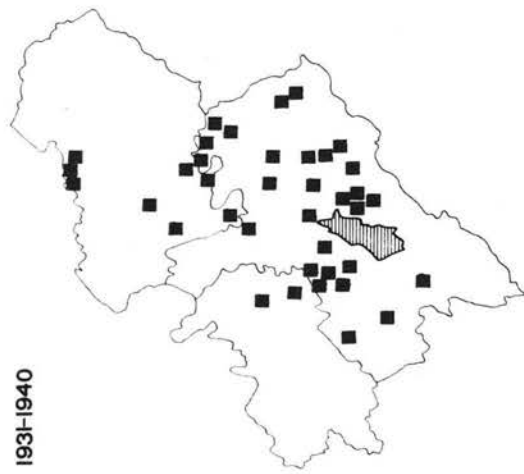

Origin of one
 ■ in-migrating
 family.



Destination of one
 ● out-migrating
 family.

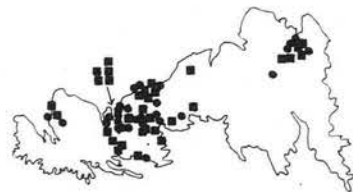

SOURCE: Hobkirk school admission registers.

FIG. 50

MIGRATION TO AND FROM HOBKIRK PARISH (CONTD.)

1941-1950

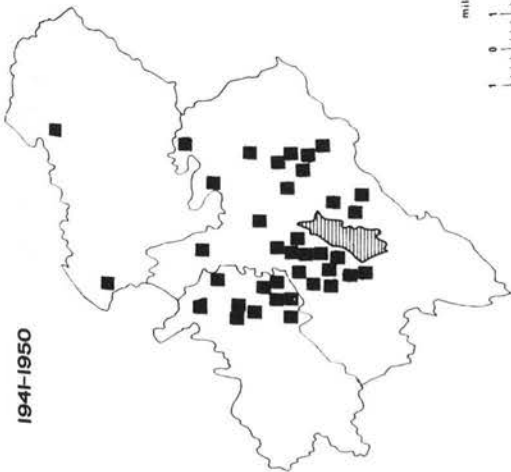

1951-1960

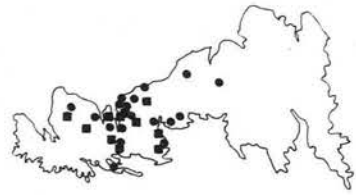
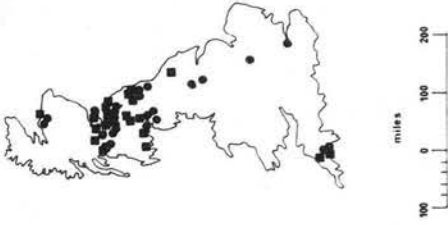
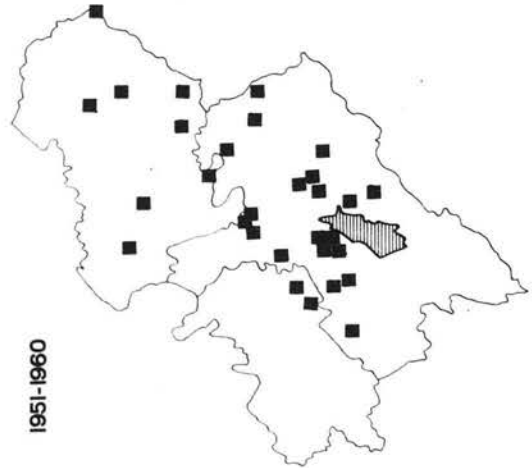

Origin of one
 ■ in-migrating
 family.

Destination of one
 ● out-migrating
 family.

SOURCE: Hobkirk school admission registers.

FIG. 50.CONTD.

MIGRATION TO AND FROM HOBKIRK PARISH (CONTD.)

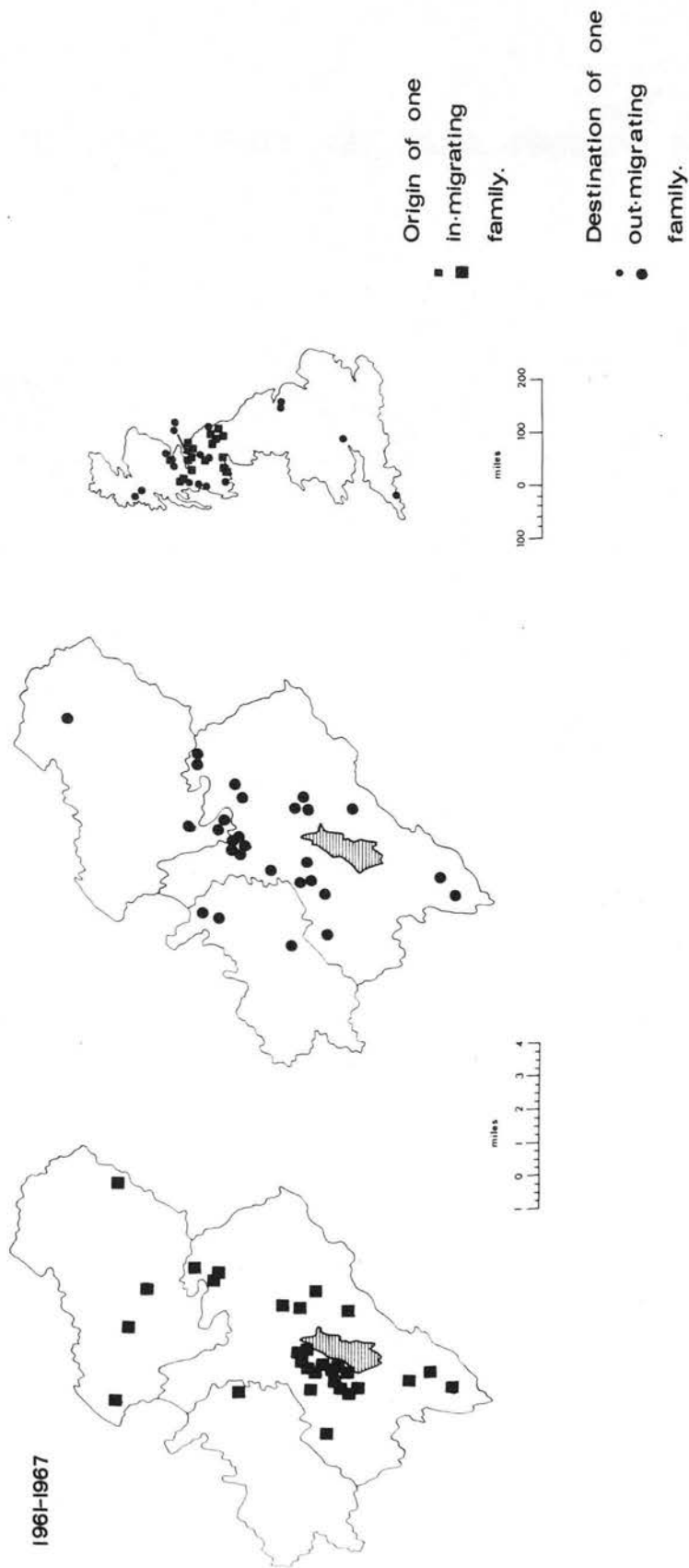

SOURCE: Hobkirk school admission registers.



MIGRATION TO AND FROM ANCRUM PARISH, 1901-1967.

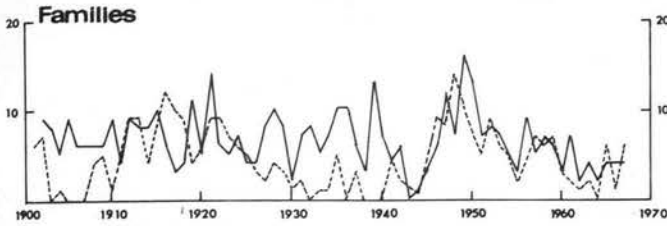

— IN-MIGRANT
- - - OUT-MIGRANT

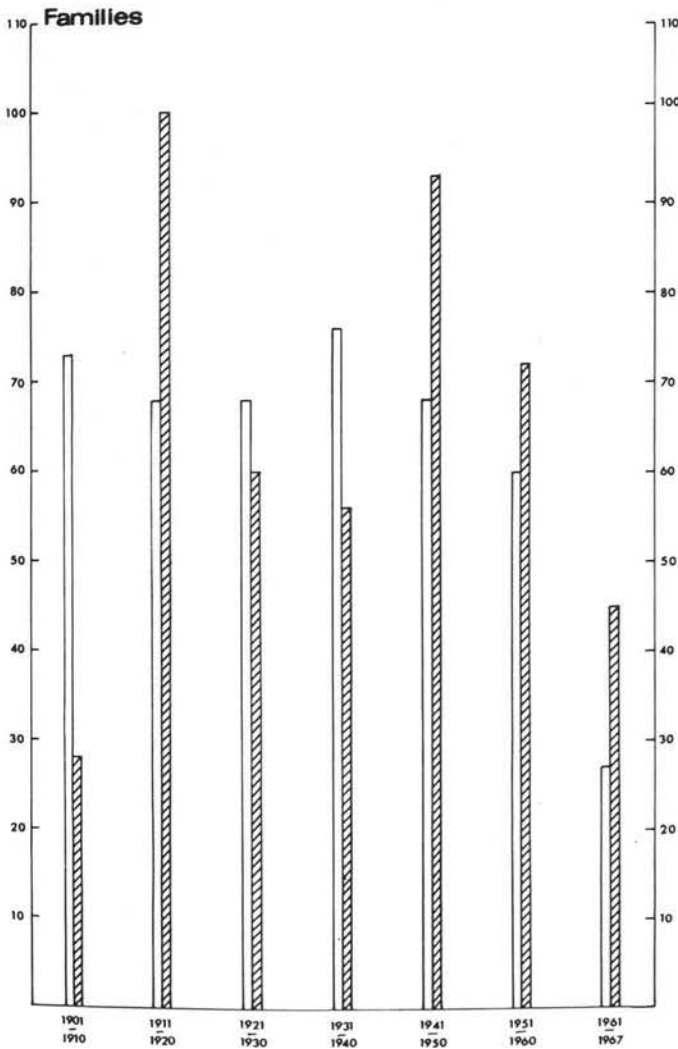

□ IN-MIGRANTS
▨ OUT-MIGRANTS

SOURCE: Ancrum school admission registers.

MIGRATION TO AND FROM ANCRUM PARISH.

1871-1880

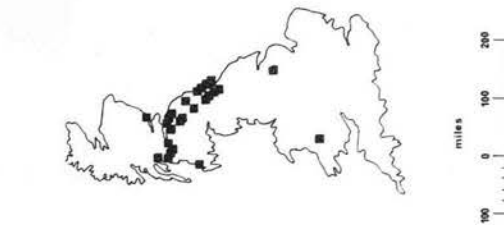
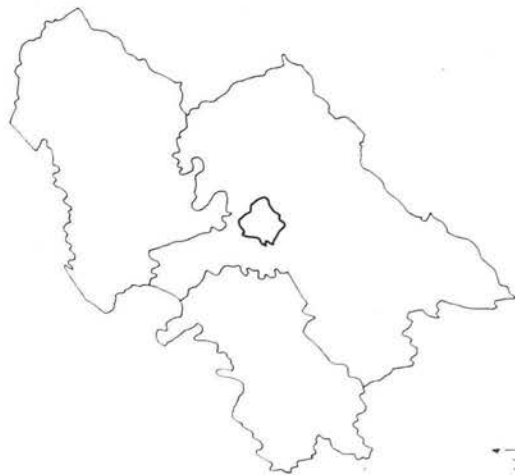
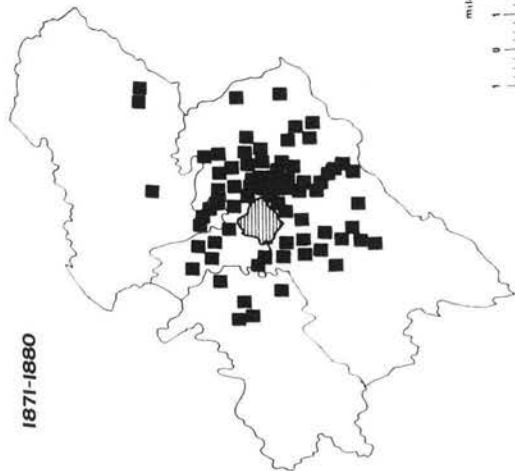

1881-1890

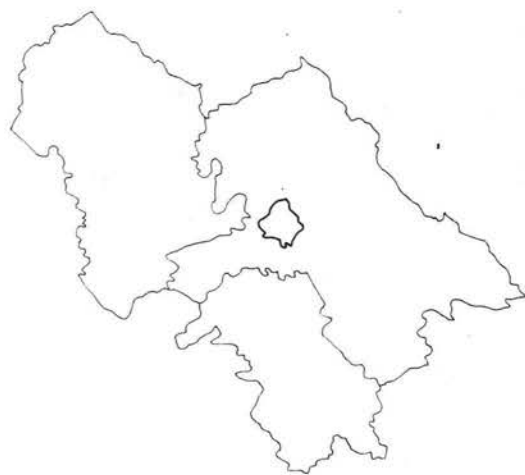
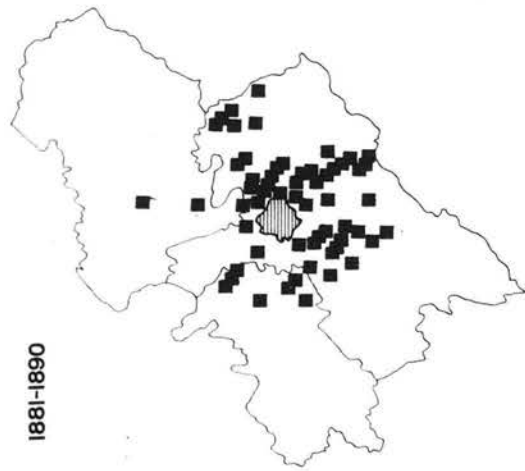

Origin of one
■ in-migrating
family.

Destination of one
● out-migrating
family.

SOURCE: Ancrum school admission registers.

FIG. 52.

MIGRATION TO AND FROM ANCRUM PARISH (CONTD.)

1891-1900

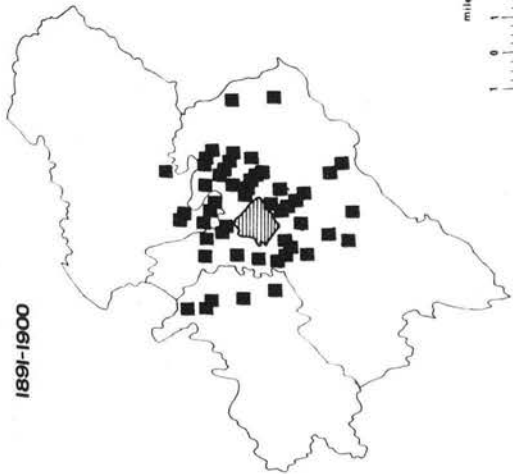

1901-1910

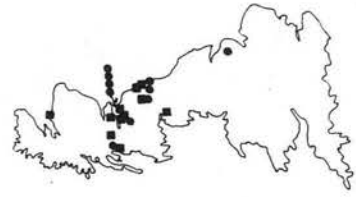
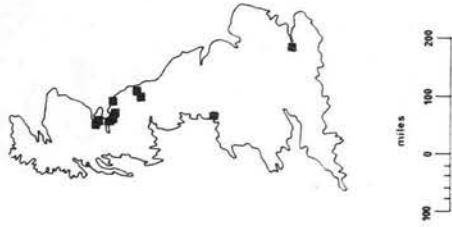
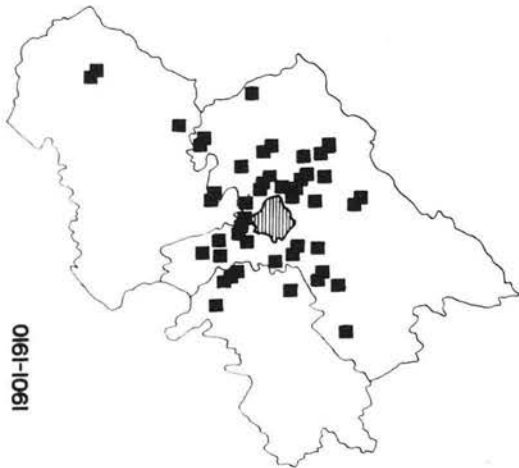

Origin of one
■ in-migrating
family.

Destination of one
● out-migrating
family.

SOURCE: Ancrum school admission registers.

FIG. 52. CONTD.

MIGRATION TO AND FROM ANCRUM PARISH (CONTD.)

1911-1920

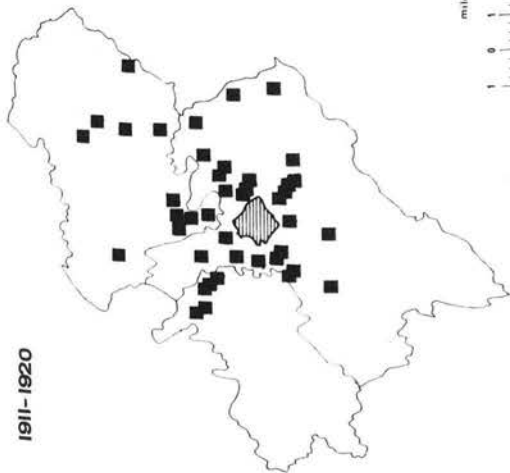

1921-1930

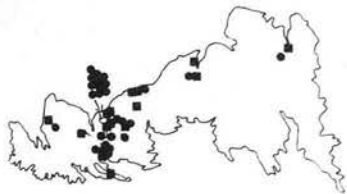
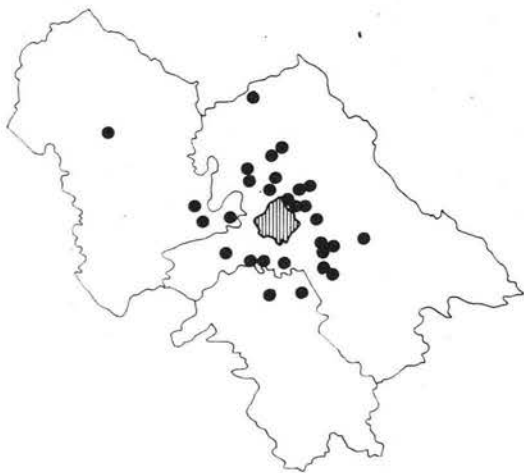
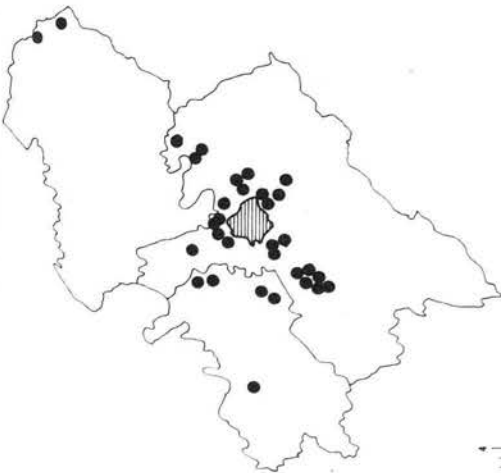

miles
0 100 200

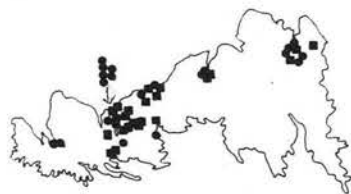

Origin of one
in-migrating
family.

Destination of one
out-migrating
family.

SOURCE: Ancrum school admission registers.

FIG. 52. CONTD.

MIGRATION TO AND FROM ANCRUM PARISH (CONTD.)

1931-1940

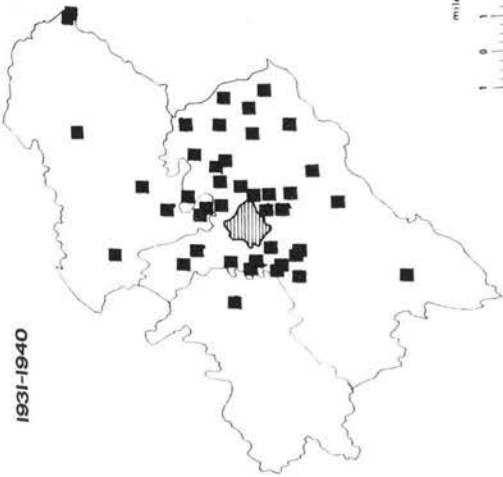

1941-1950

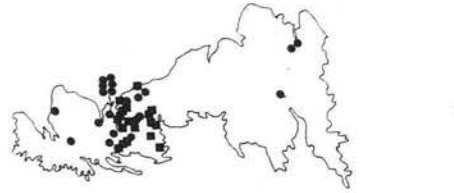
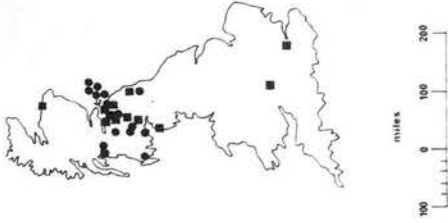
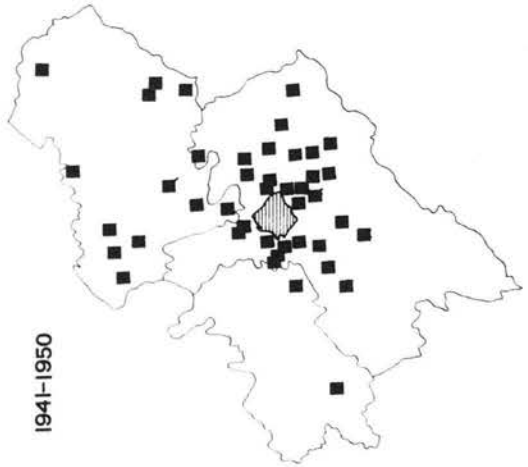

Origin of one
 in-migrating family.

Destination of one
 out-migrating family.

SOURCE: Ancrum school admission registers.

FIG. 52. CONTD.

MIGRATION TO AND FROM ANCRUM PARISH (CONTD.)

1951-1960

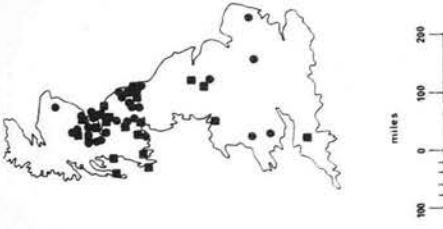
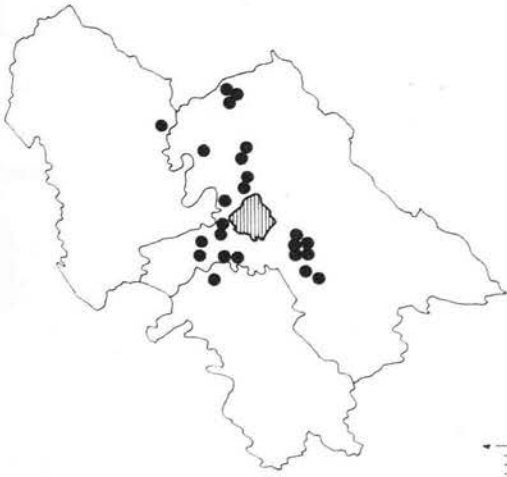
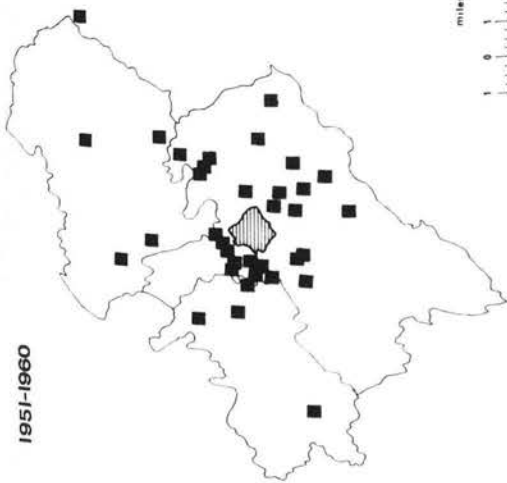

Origin of one
■ in-migrating
family.

Destination of one
● out-migrating
family.

1961-1967

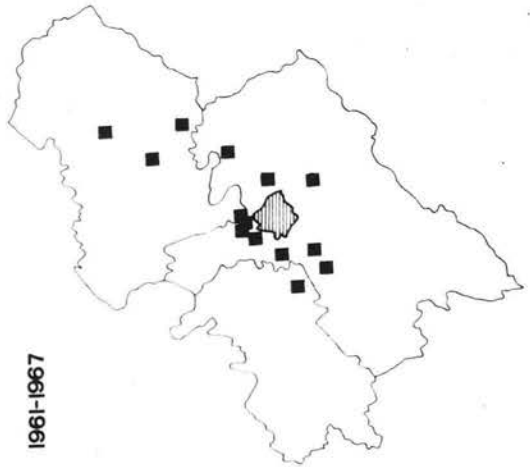
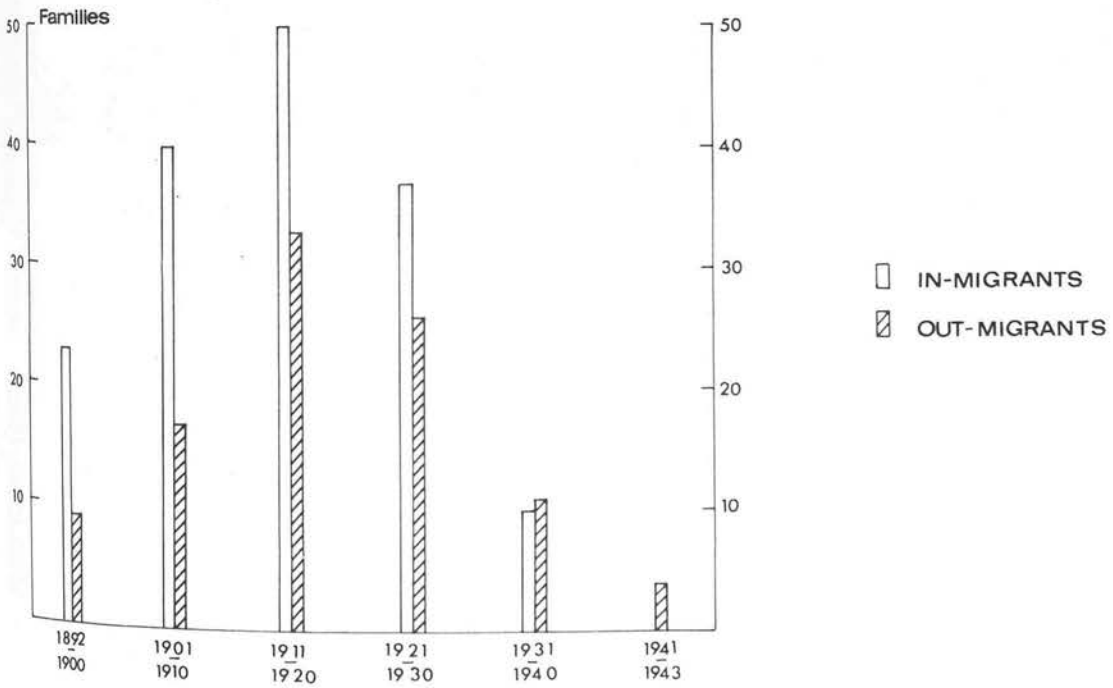
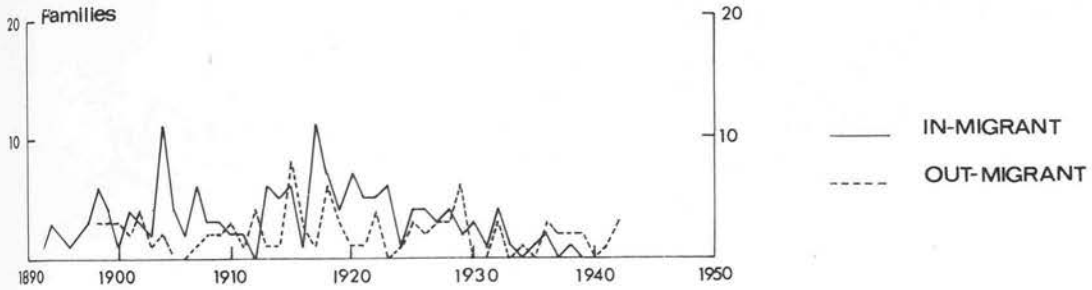

FIG. 52. CONTD.

SOURCE: Ancrum school admission registers.

MIGRATION TO AND FROM CAVERS PARISH, 1892-1943.



SOURCE: Kirkton school admission registers.

MIGRATION TO AND FROM CAVERS PARISH.

1898-1900

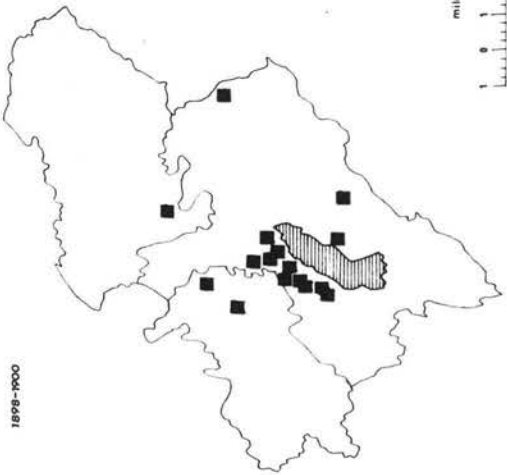

Origin of one
 ■ In-migrating
 family.

Destination of one
 ● out-migrating
 family.

1901-1910

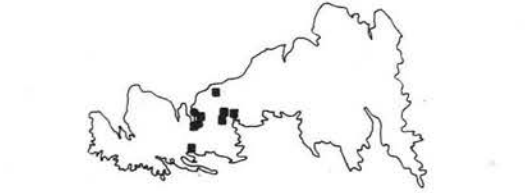
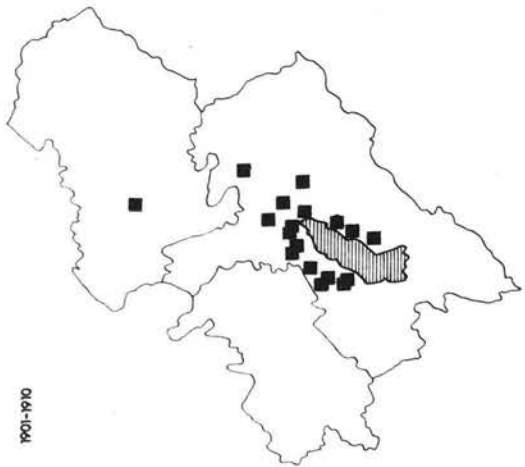

SOURCE: Kirkton school admission registers.

FIG. 54.

MIGRATION TO AND FROM CAVERS PARISH (CONTD.)

1911-1920

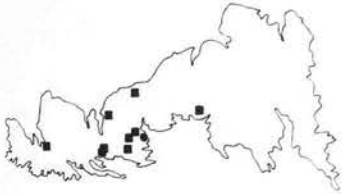
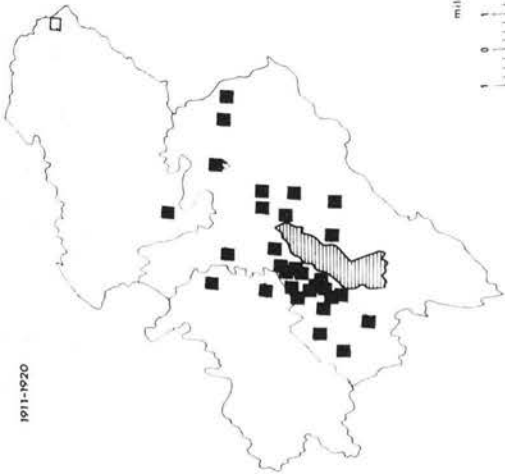

Origin of one
in-migrating
family.



Destination of one
out-migrating
family.



1921-1930

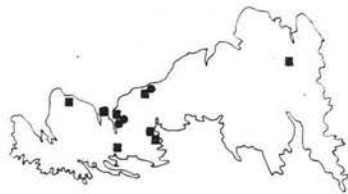
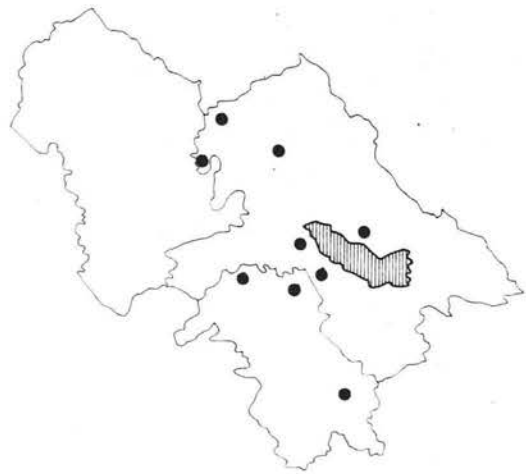
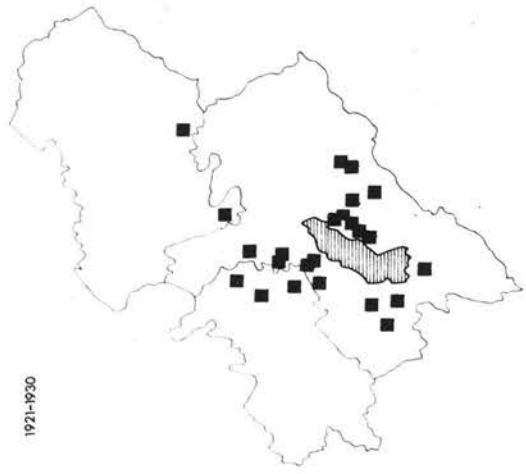
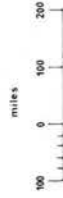
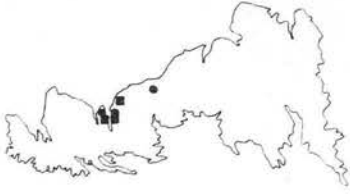
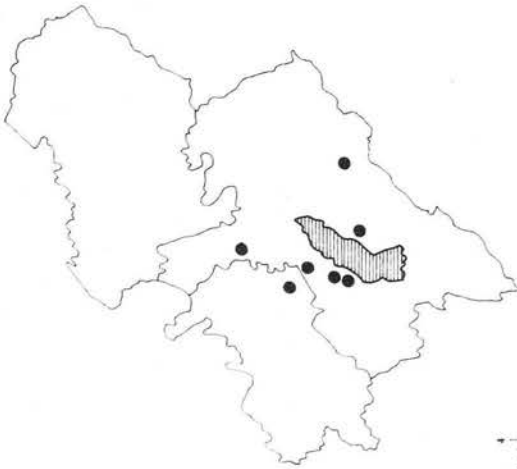
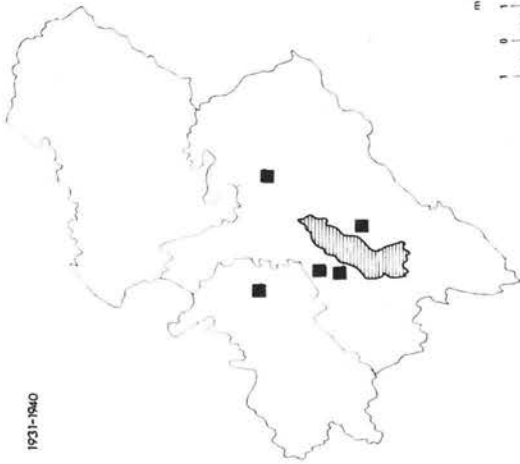

FIG. 54. CONTD.

SOURCE: Kirkton school admission registers.

MIGRATION TO AND FROM CAVERS PARISH (CONTD.)

1931-1940



1941-1943



Origin of one
 in-migrating
 family.

Destination of one
 out-migrating
 family.

FIG. 54. CONTD.

SOURCE: Kirkton school admission registers.

MIGRATION TO AND FROM CAVERS PARISH, 1893-1967.

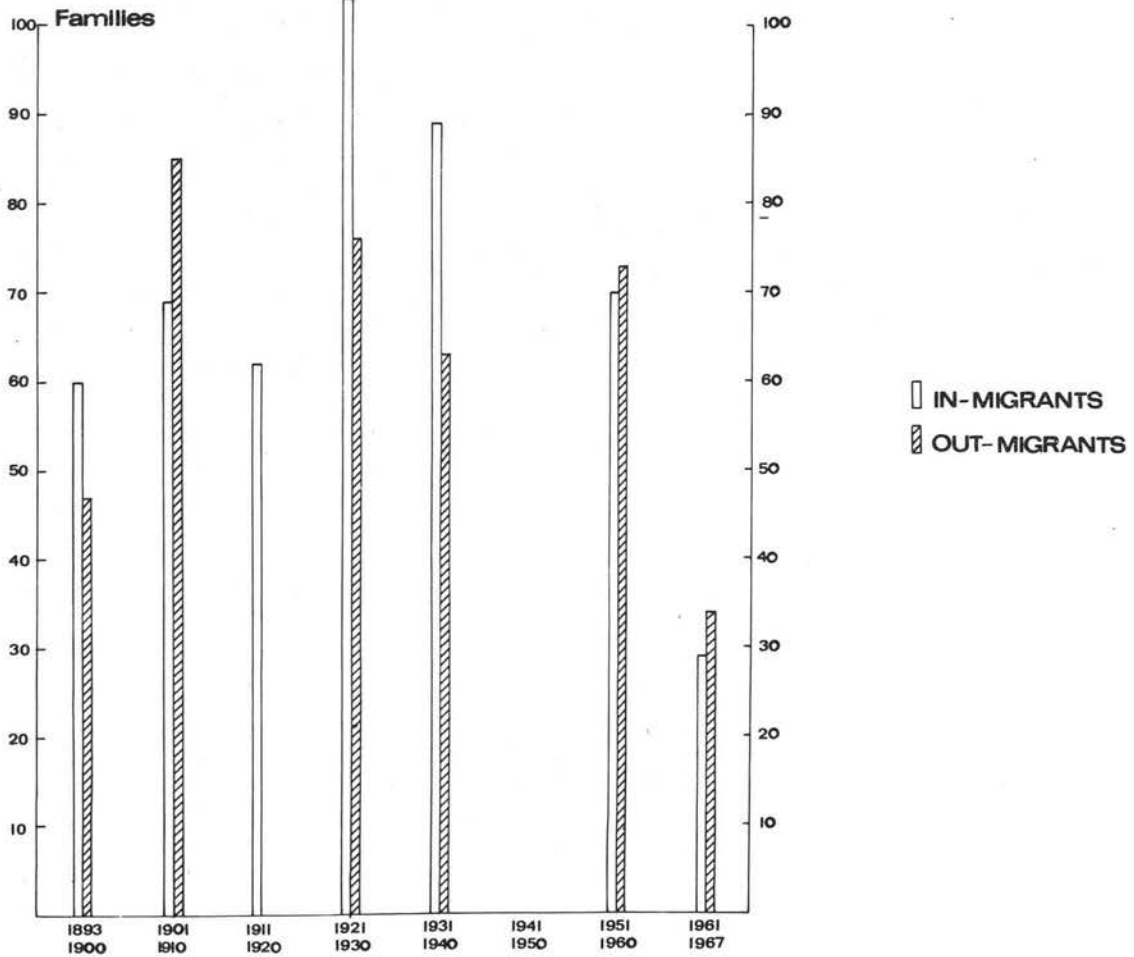
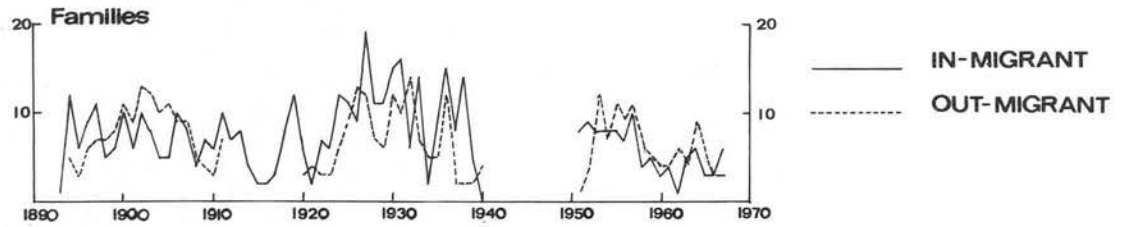

SOURCE: Denholm school admission registers.

MIGRATION TO AND FROM CAVERS PARISH.

1891-1900

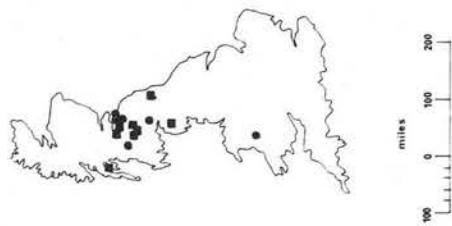
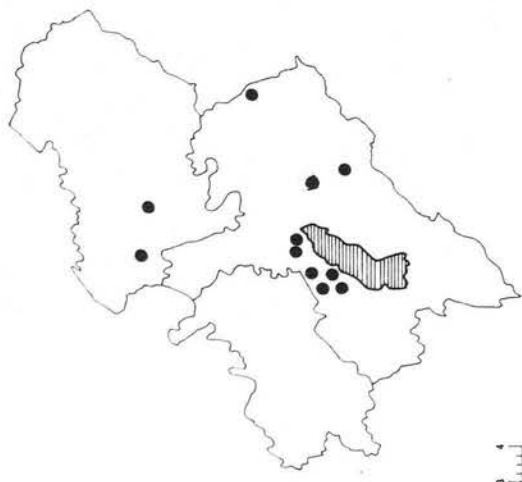
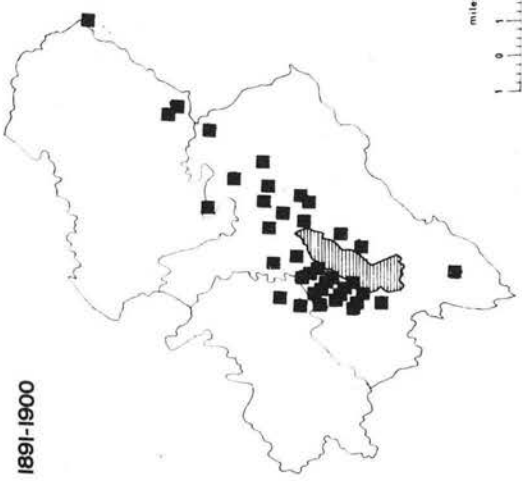

1901-1910

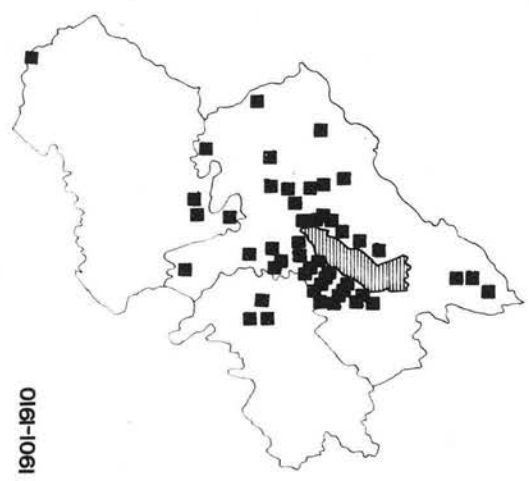

Origin of one
■ in-migrating
family.

Destination of one
● out-migrating
family.

SOURCE: Denholm school admission registers.

FIG. 56.

MIGRATION TO AND FROM CAVERS PARISH (CONTD.)

1911-1920

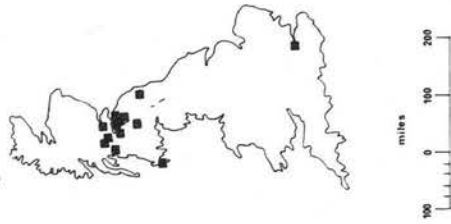
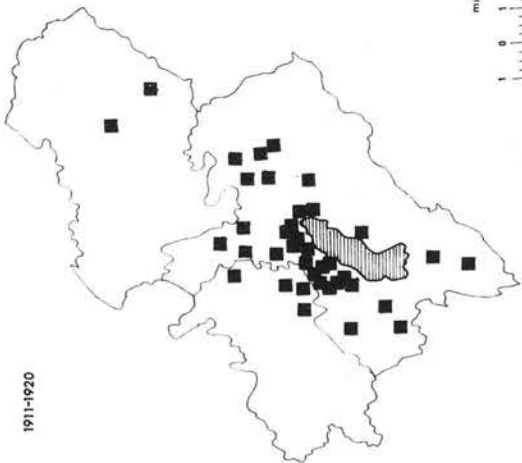

Origin of one
in-migrating
family.

Destination of one
out-migrating
family.

1921-1930

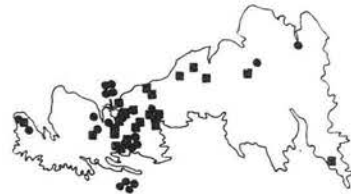
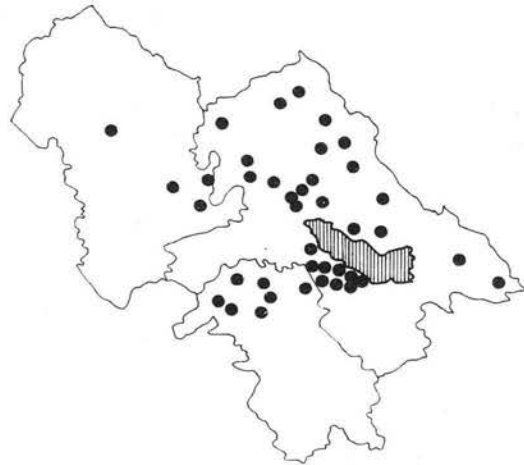
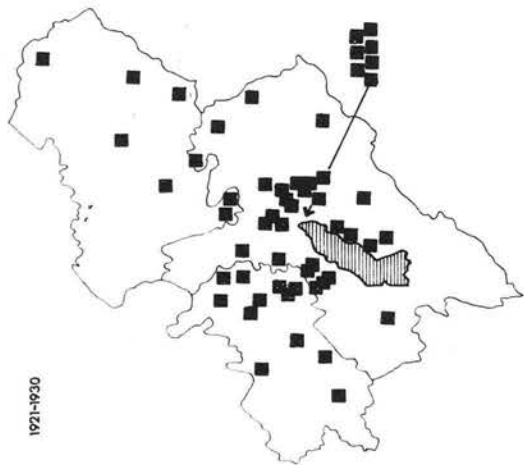

SOURCE: Denholm school admission registers.

FIG. 56. CONTD.

MIGRATION TO AND FROM CAVERS PARISH (CONTD.)

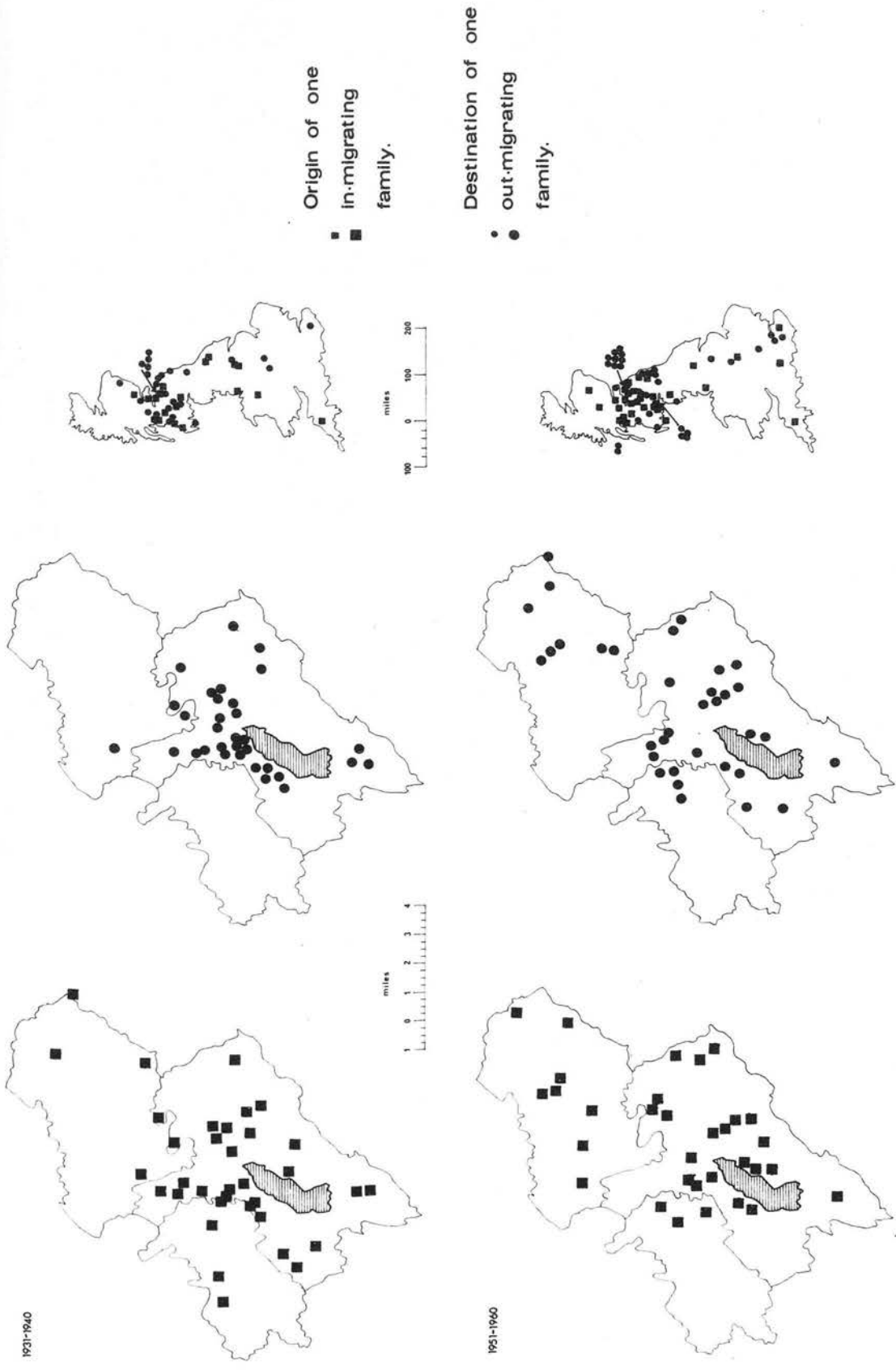

SOURCE: Denholm school admission registers.

FIG. 56. CONTD.

MIGRATION TO AND FROM CAVERS PARISH (CONTD.)

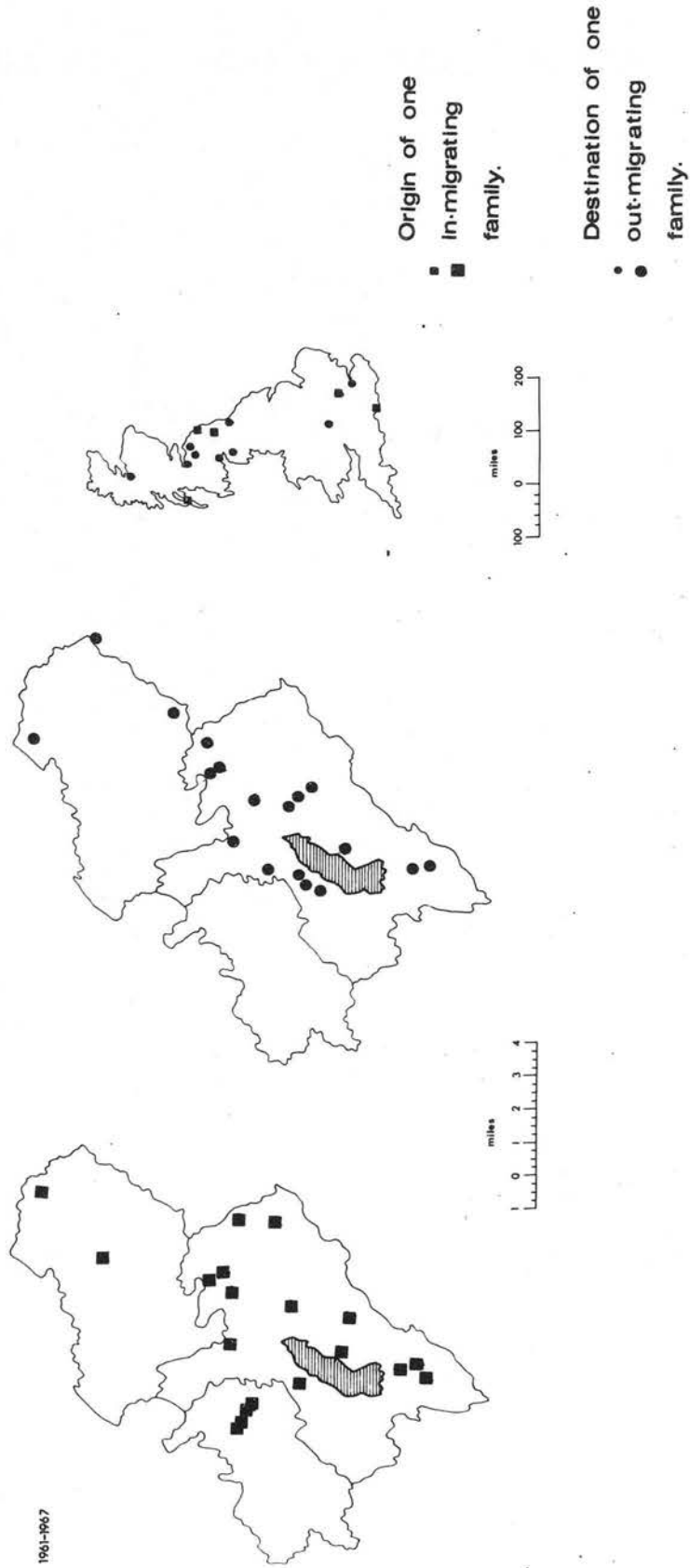

SOURCE: Denholm school admission registers.

FIG. 56. CONTD.

MIGRATION TO AND FROM EDNAM PARISH, 1873-1967.

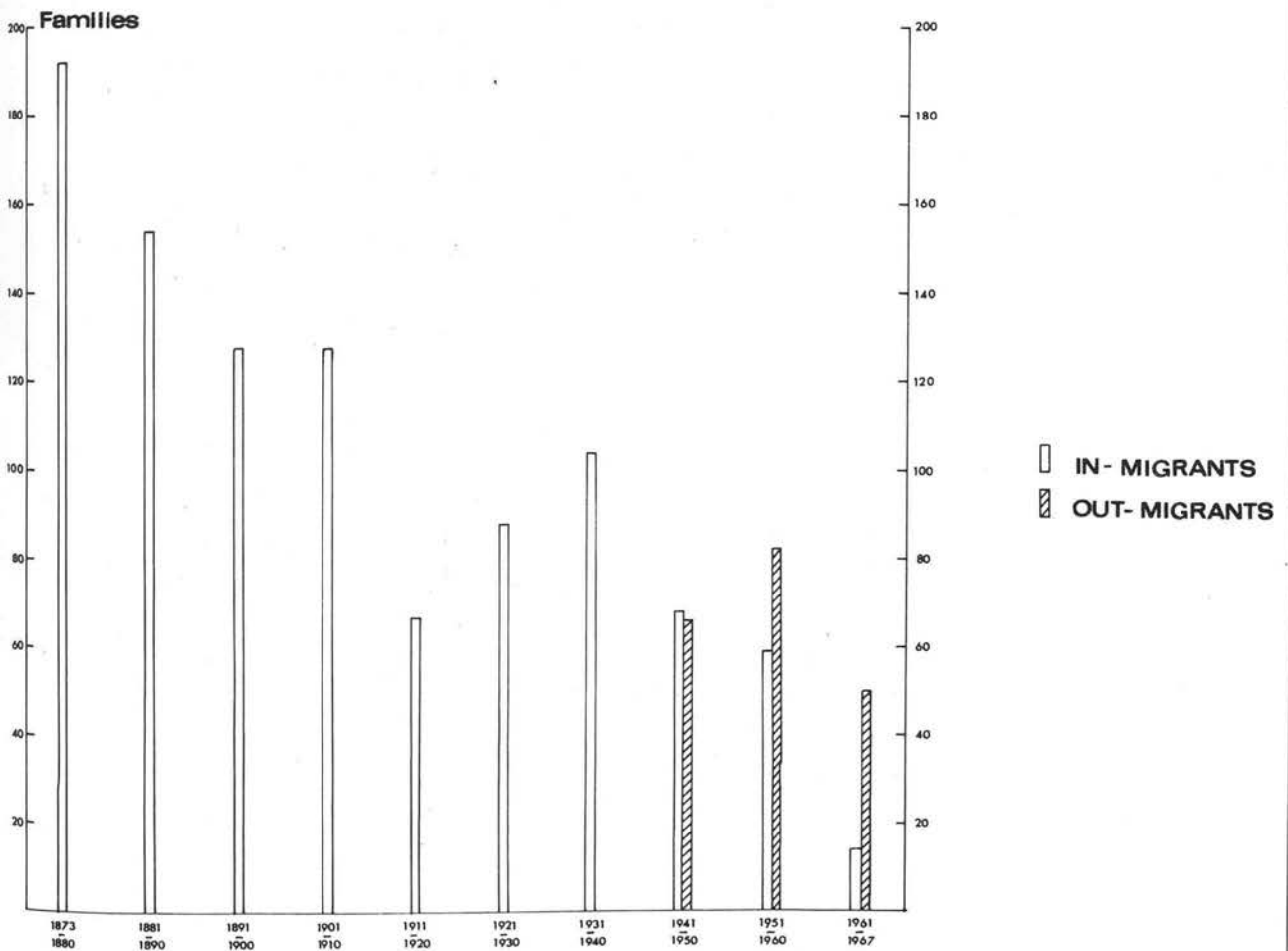
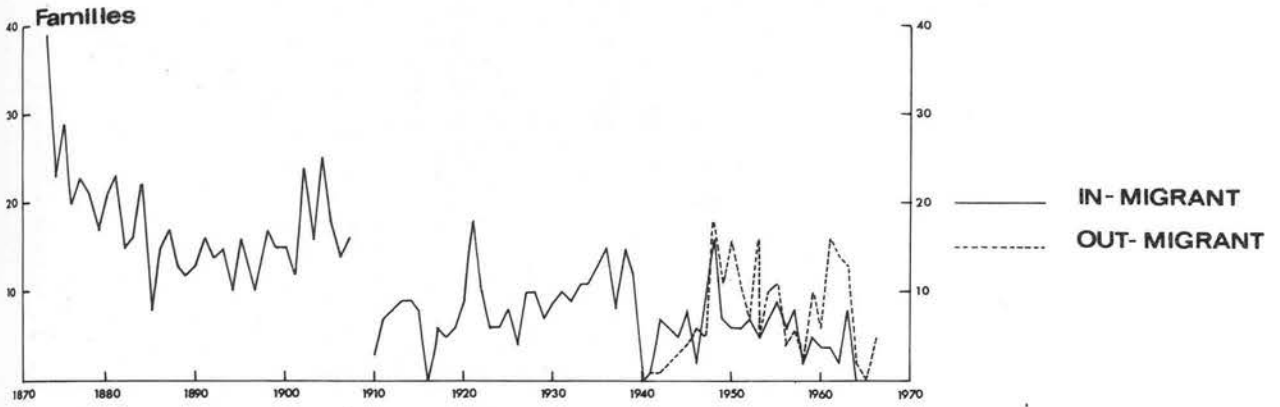

SOURCE: Ednam school admission registers.

MIGRATION TO AND FROM EDNAM PARISH.

1871-1880

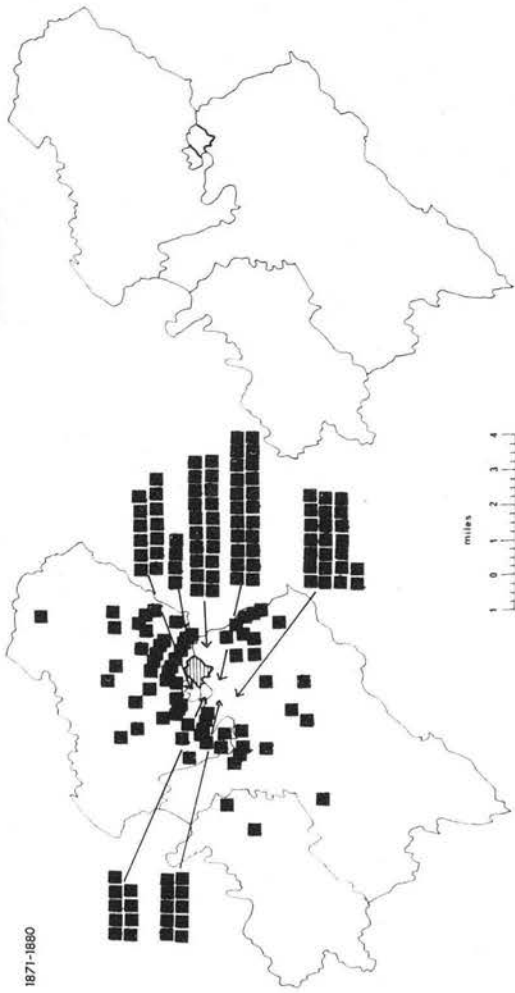

1881-1890

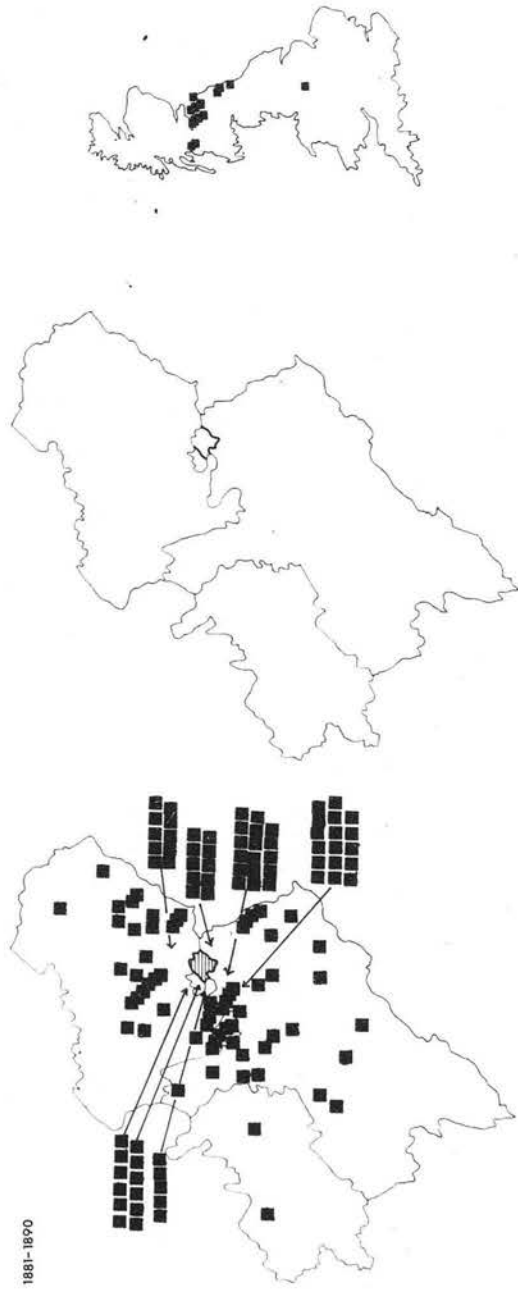

Origin of one
 ■ in-migrating
 family.

Destination of one
 ● out-migrating
 family.

SOURCE: Ednam school admission registers.

FIG. 58.

MIGRATION TO AND FROM EDNAM PARISH (CONT'D.)

1891-1900

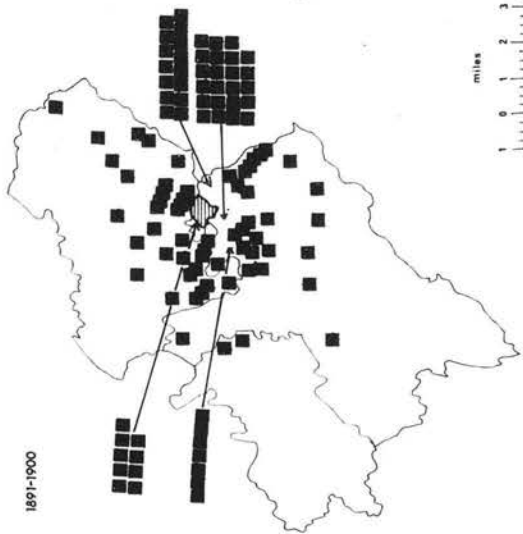

1901-1910

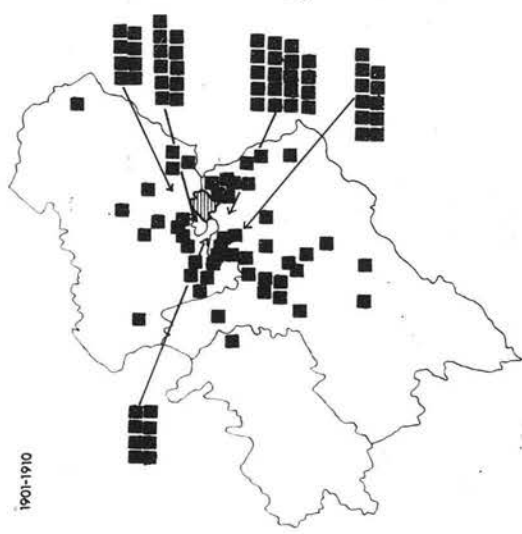

Origin of one
in-migrating
family.



Destination of one
out-migrating
family.



SOURCE: Ednam school admission registers.

FIG. 58. CONT'D.

MIGRATION TO AND FROM EDNAM PARISH (CONT'D.)

1911-1920

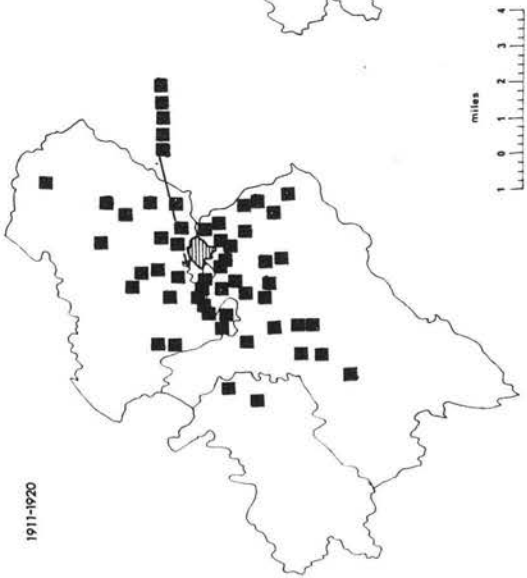

1921-1930

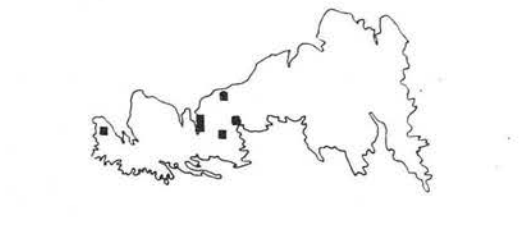
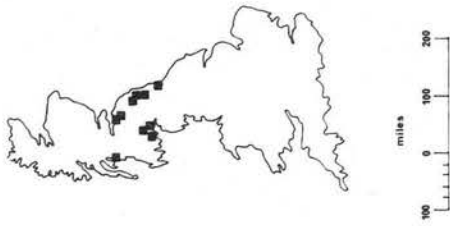
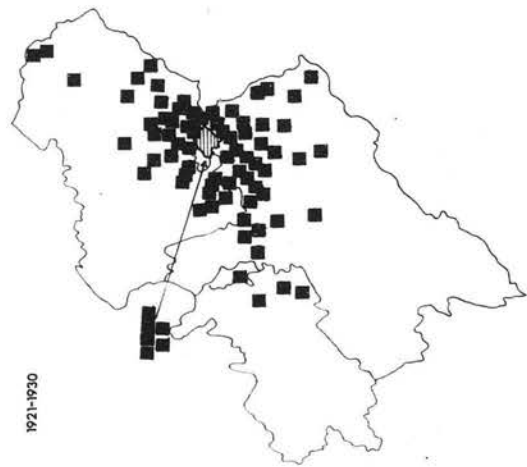

Origin of one
 ■ in-migrating
 family.

Destination of one
 ● out-migrating
 family.

SOURCE: Ednam school admission registers.

FIG. 58. CONTD.

MIGRATION TO AND FROM EDNAM PARISH (CONT'D.)

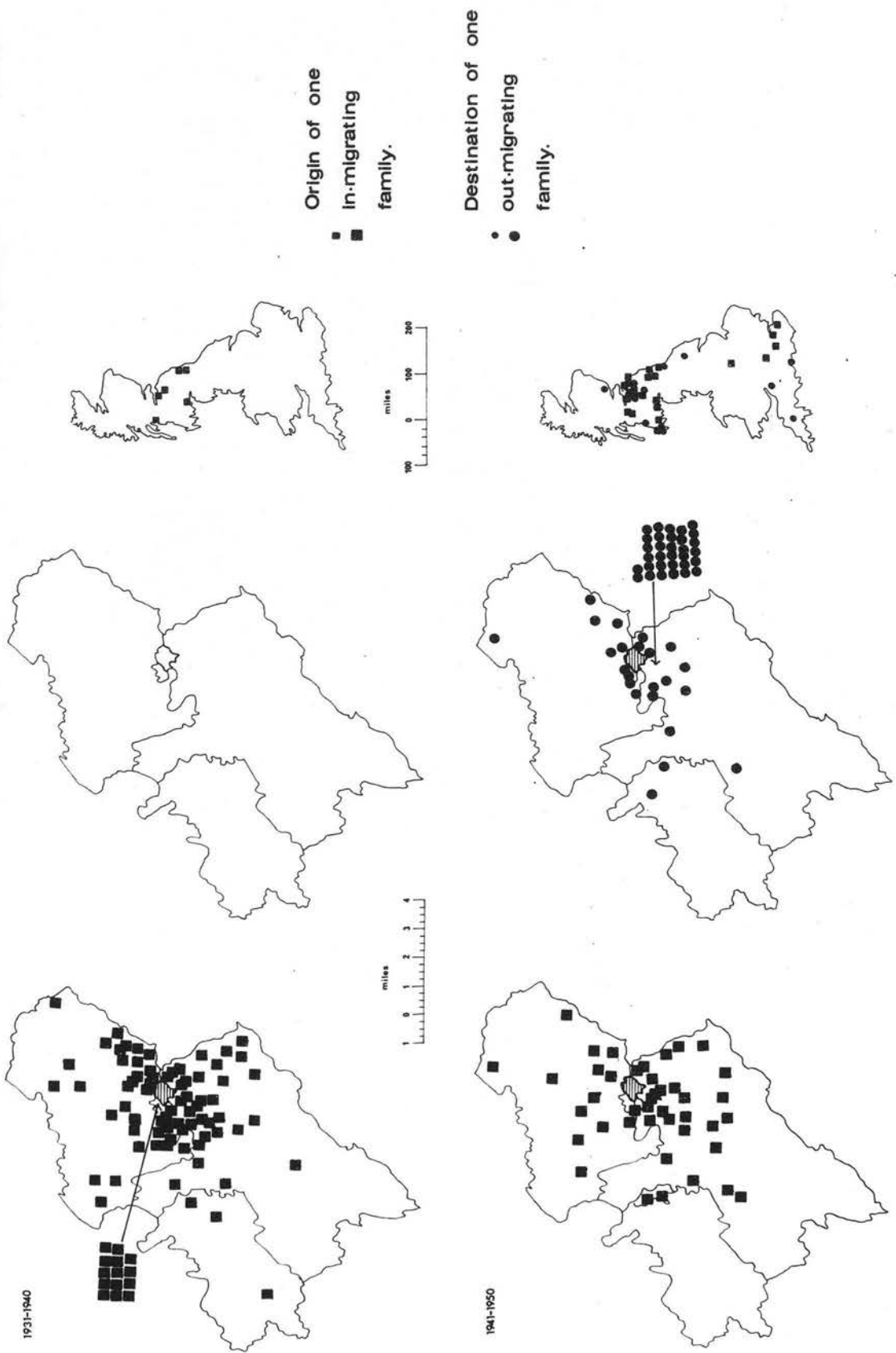

SOURCE: Ednam school admission registers.

FIG. 58. CONTD.

MIGRATION TO AND FROM EDNAM PARISH (CONT'D.)

1951-1960

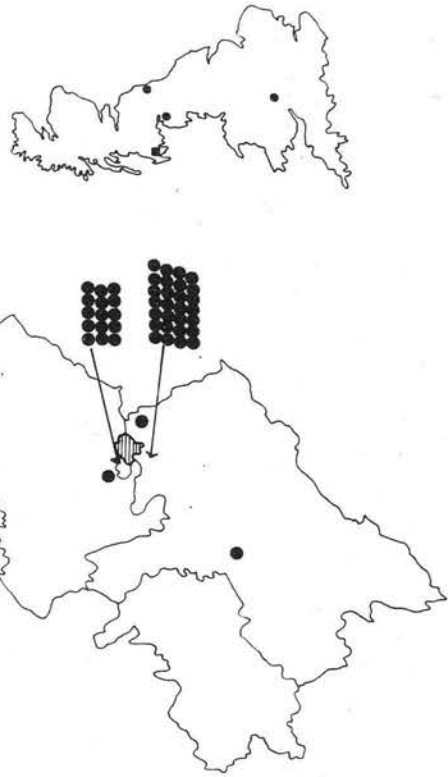
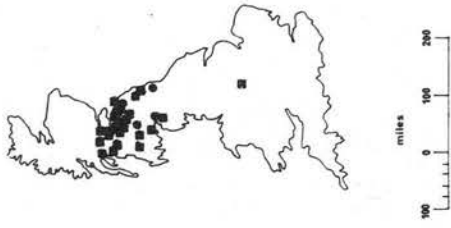
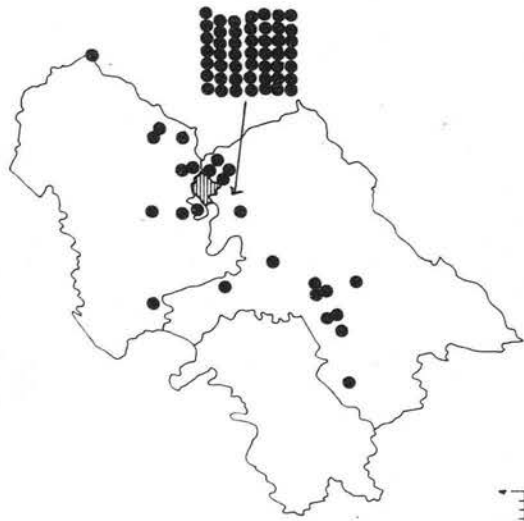
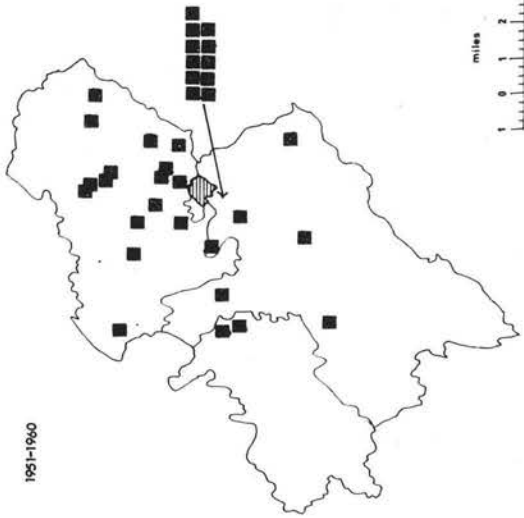

1961-1967

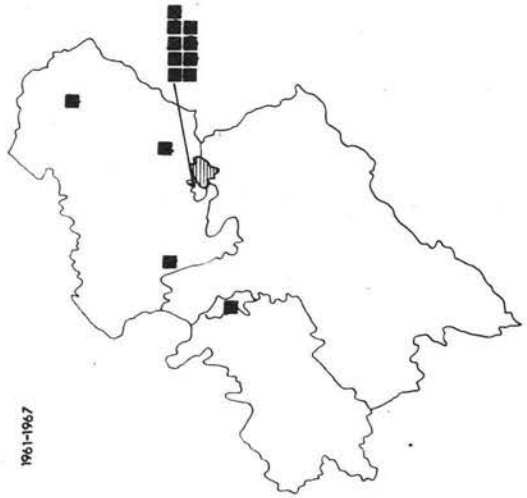

Origin of one
 ■ in-migrating family.

Destination of one
 ● out-migrating family.

SOURCE: Ednam school admission registers.

FIG. 58. CONTD.

MIGRATION TO AND FROM HAWICK PARISH, 1874-1942.

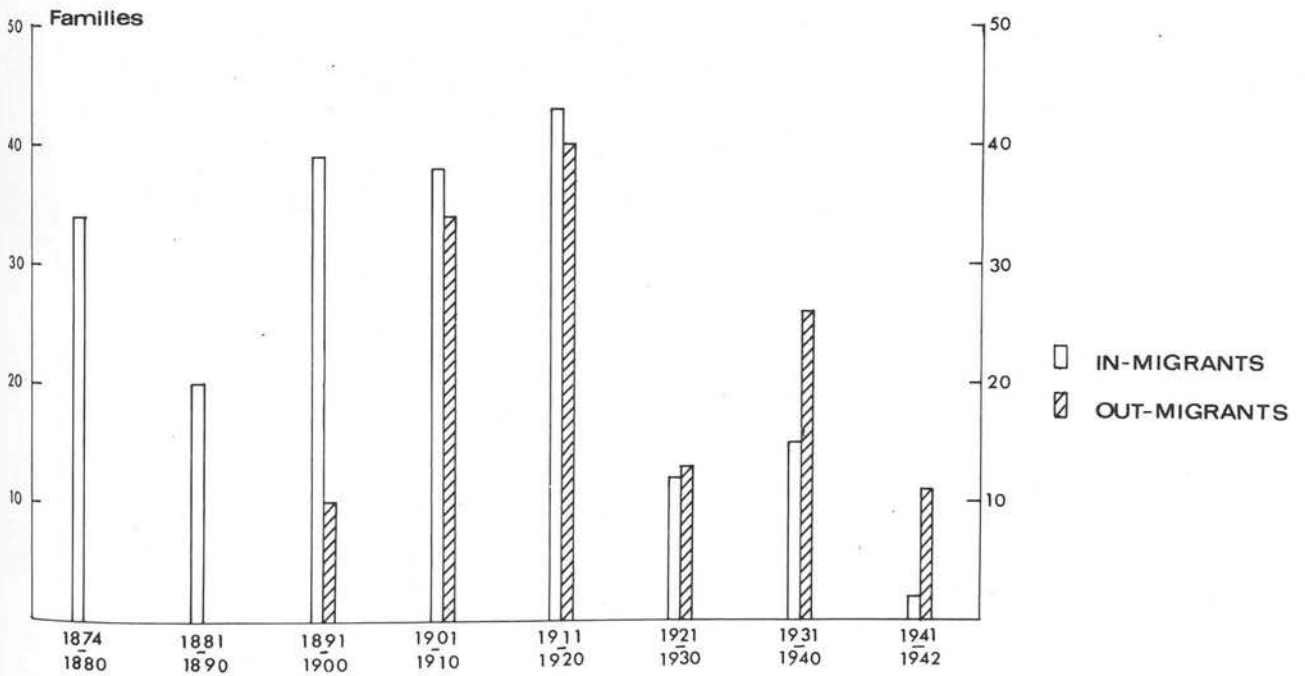
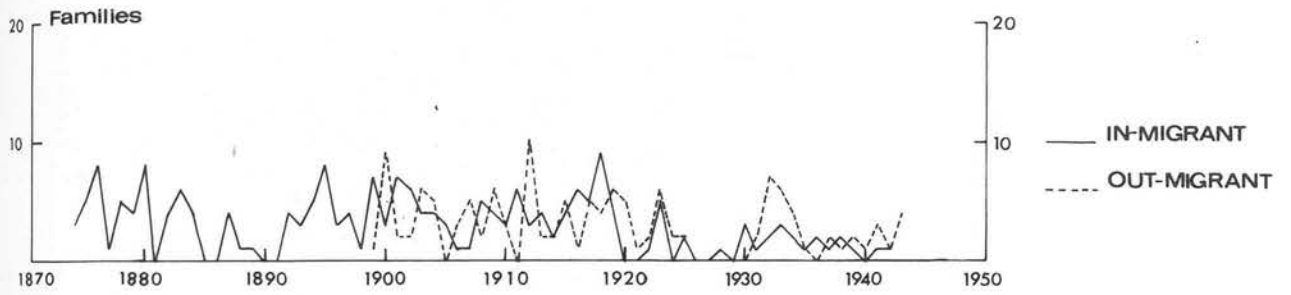

SOURCE: Clarilaw school admission registers.

FIG. 59.

MIGRATION TO AND FROM HAWICK PARISH.

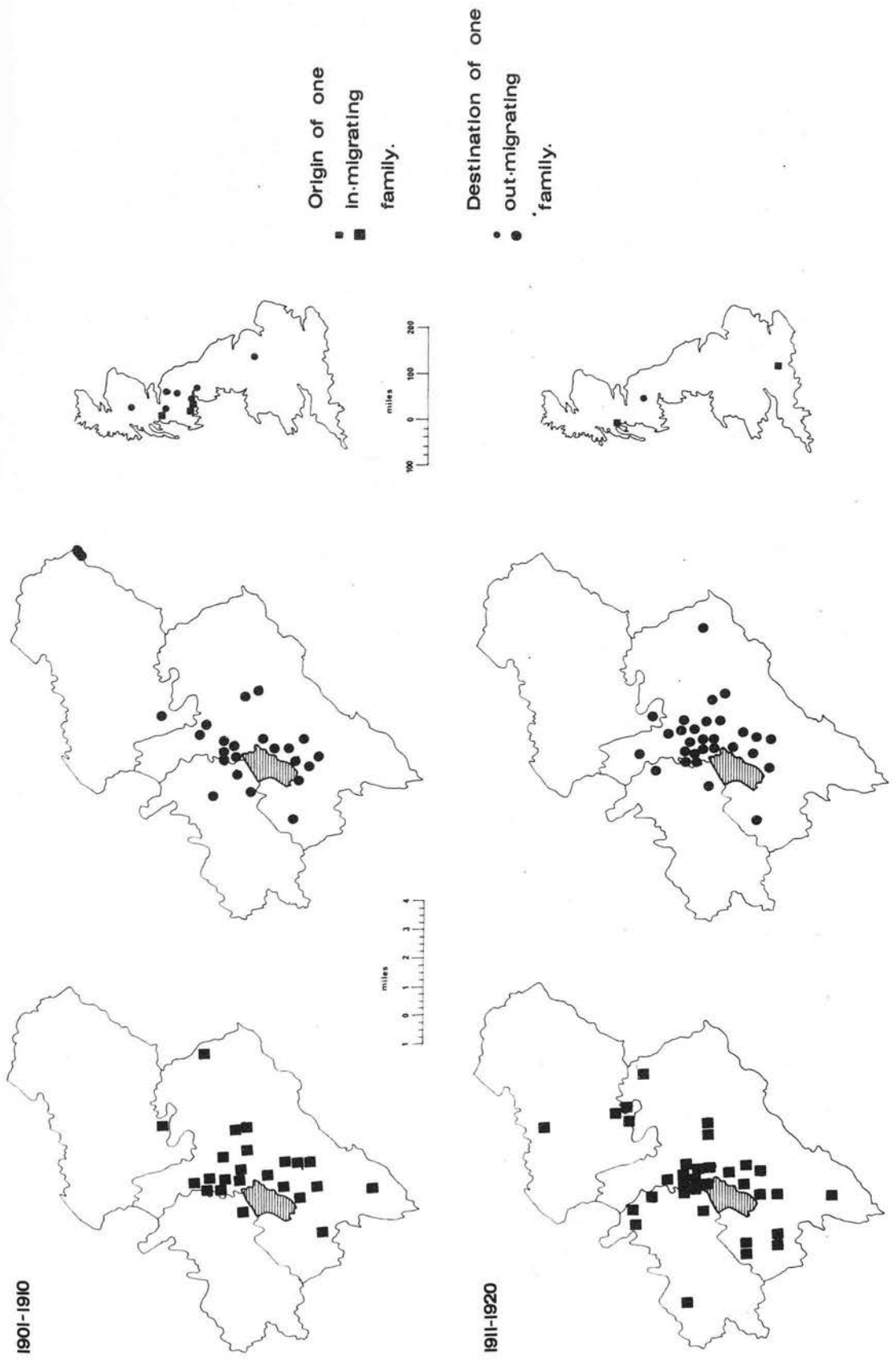

SOURCE: Clarlaw school admission registers.

FIG. 60.

MIGRATION TO AND FROM HAWICK PARISH (CONT'D.)

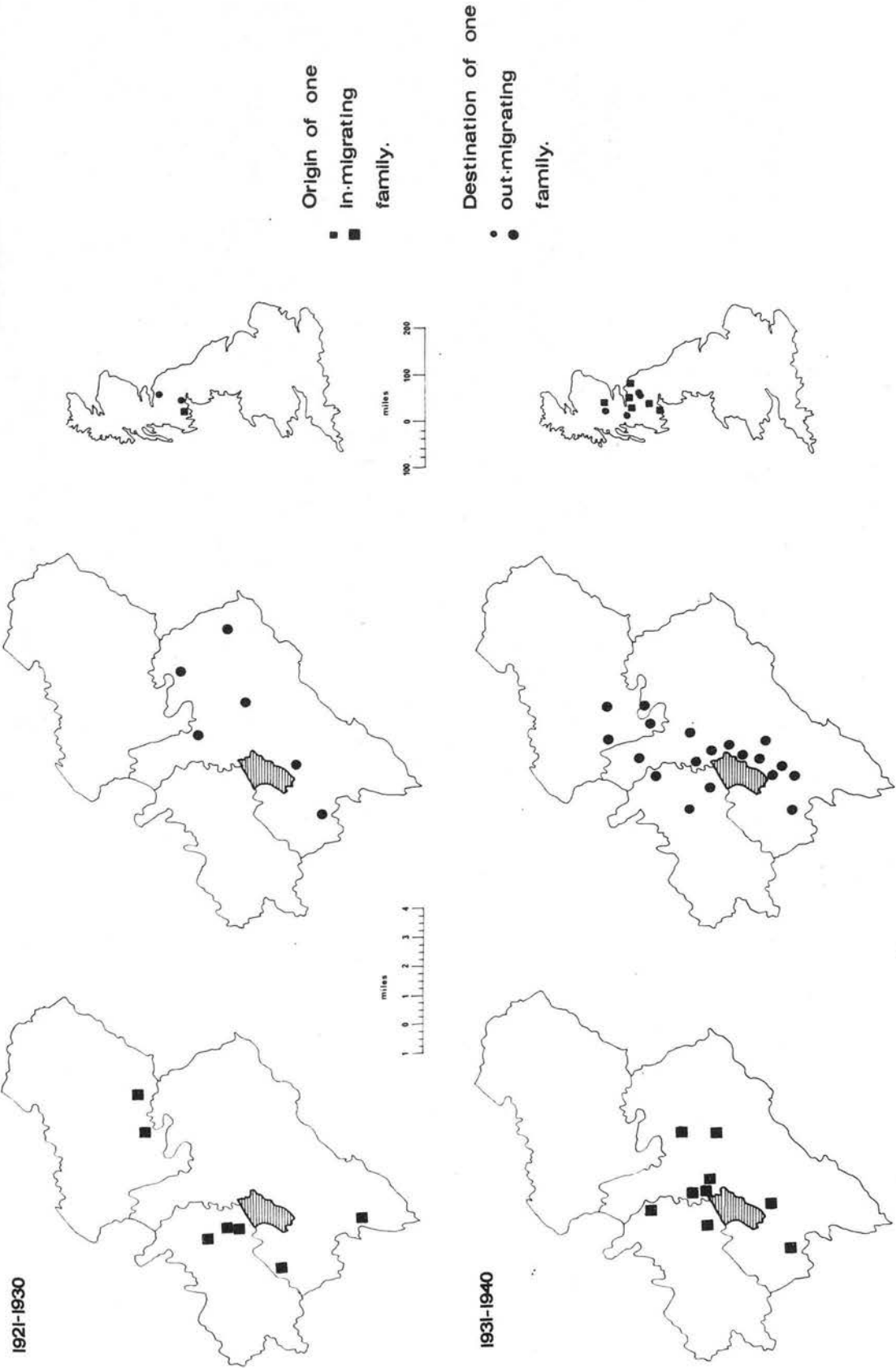

SOURCE: Clariaw school admission registers.

FIG. 60. CONTD.

MIGRATION TO AND FROM HAWICK PARISH (CONTD.)

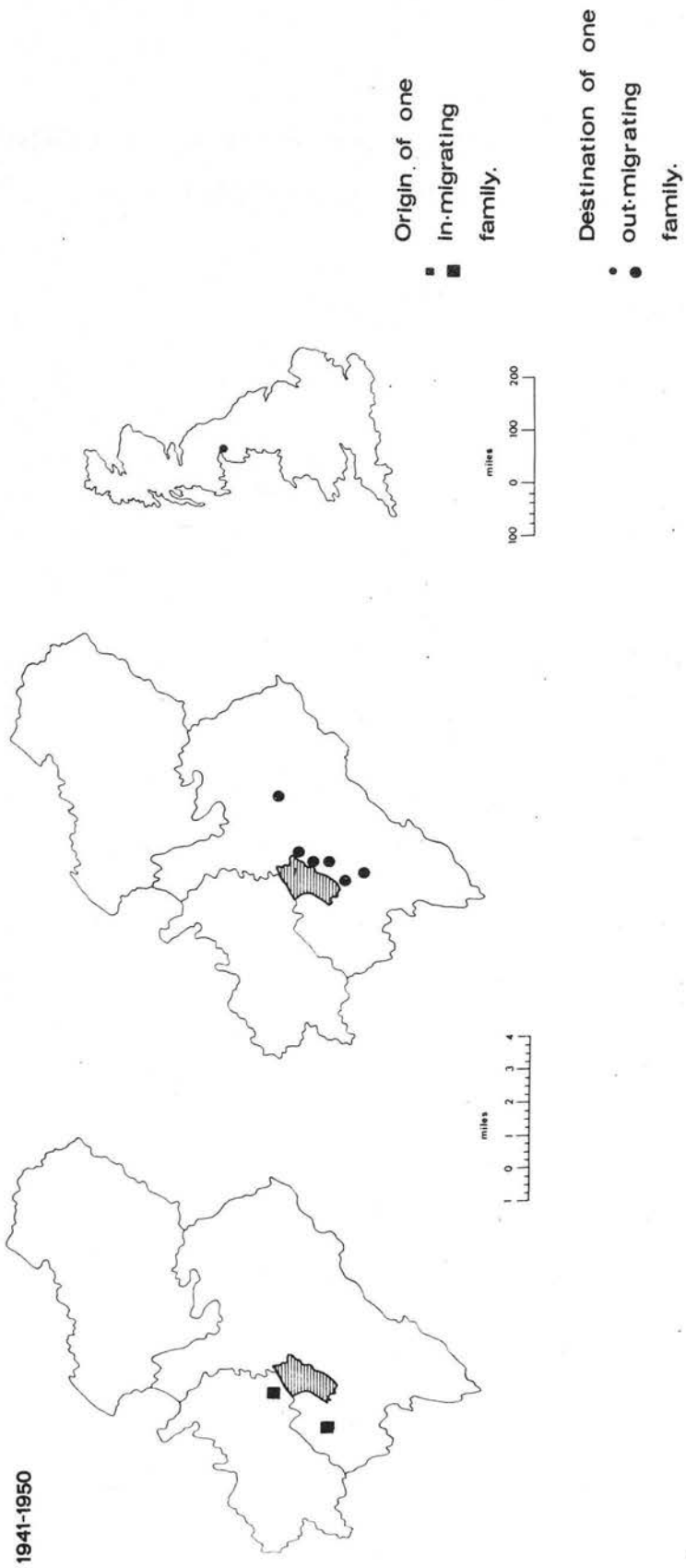

SOURCE: Clarlaw school admission registers.

MIGRATION TO AND FROM CASTLETON PARISH, 1938-1963.

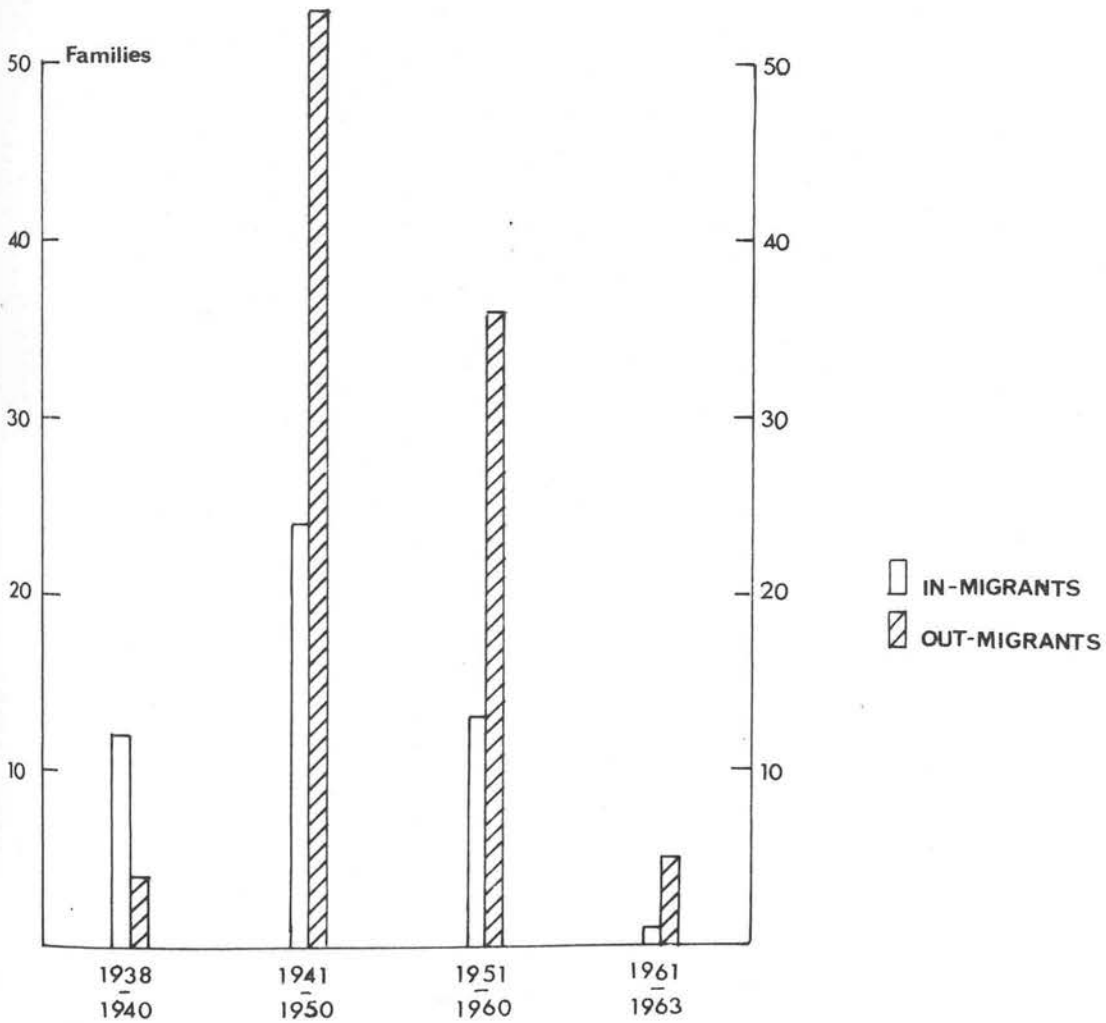
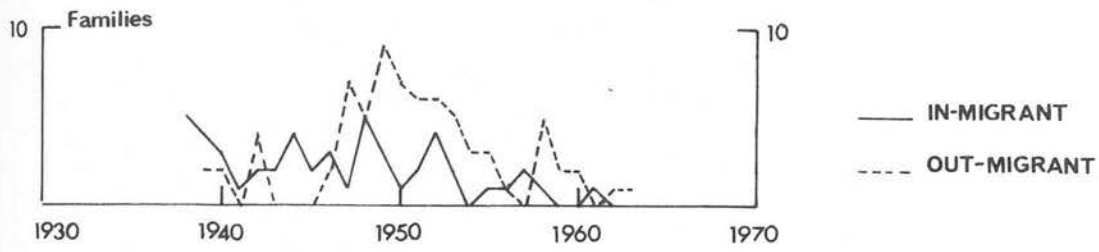

SOURCE: Saughtree school admission registers.

FIG. 61.

Origin of one
in-migrating
family.



Destination of one
out-migrating
family.

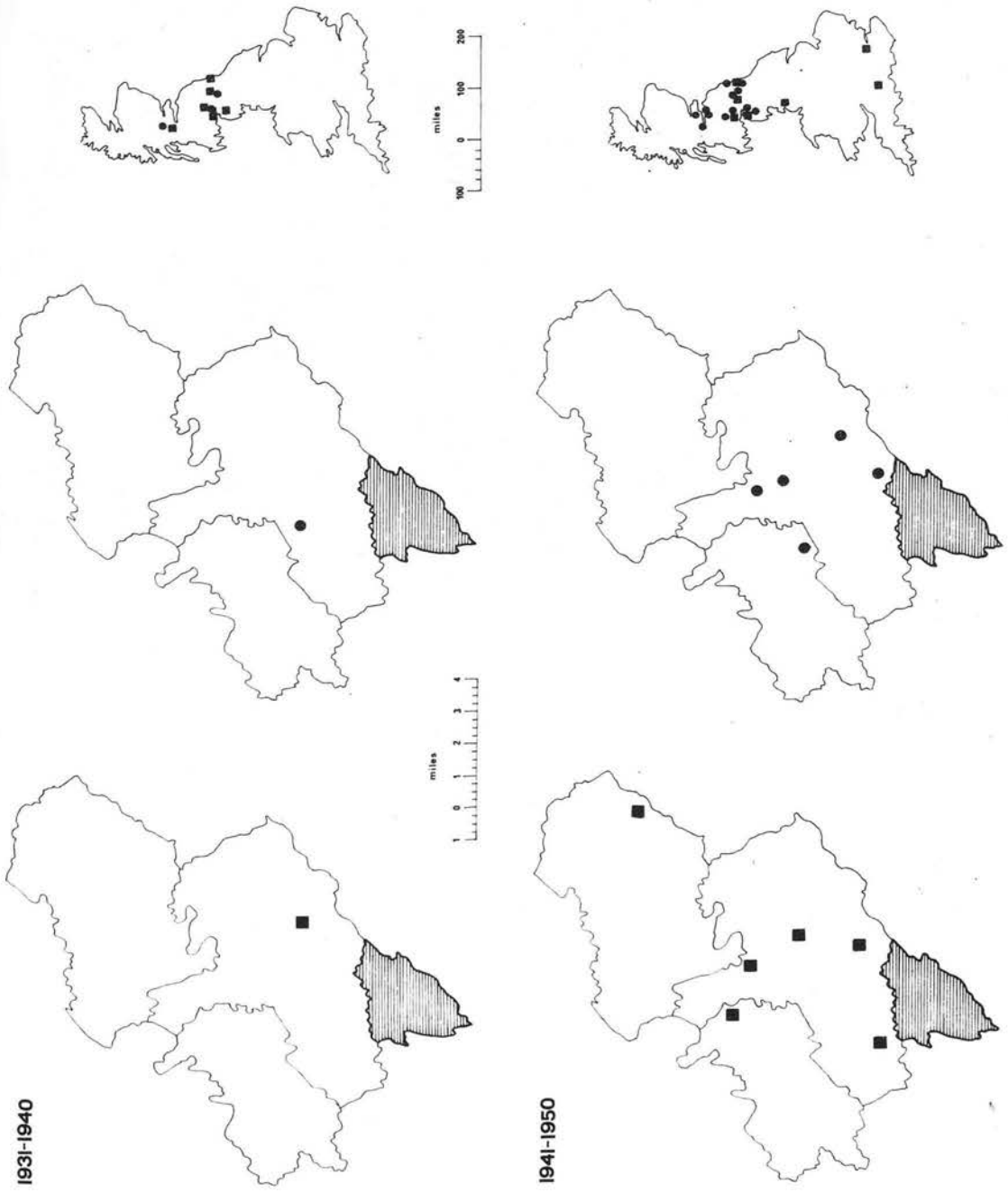

SOURCE: Saughtree school admission registers.

FIG. 62.

MIGRATION TO AND FROM CASTLETON PARISH (CONTD.)

1951-1960

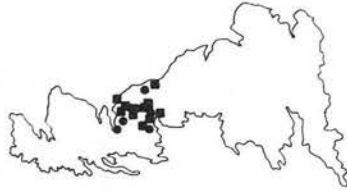
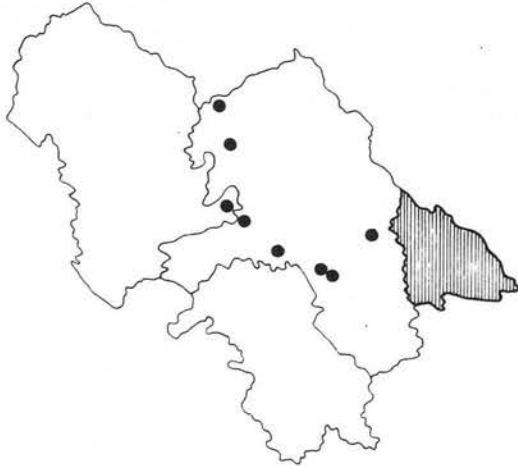
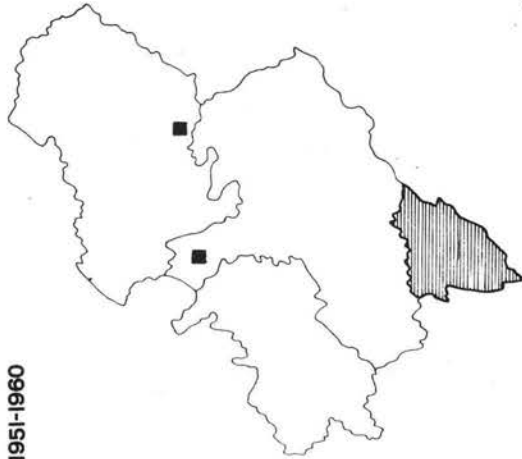

Origin of one
■ in-migrating
family.

Destination of one
● out-migrating
family.

SOURCE: Saughtree school admission registers.

FIG. 62. CONTD.

MIGRATION TO AND FROM CASTLETON PARISH, 1937-1951.

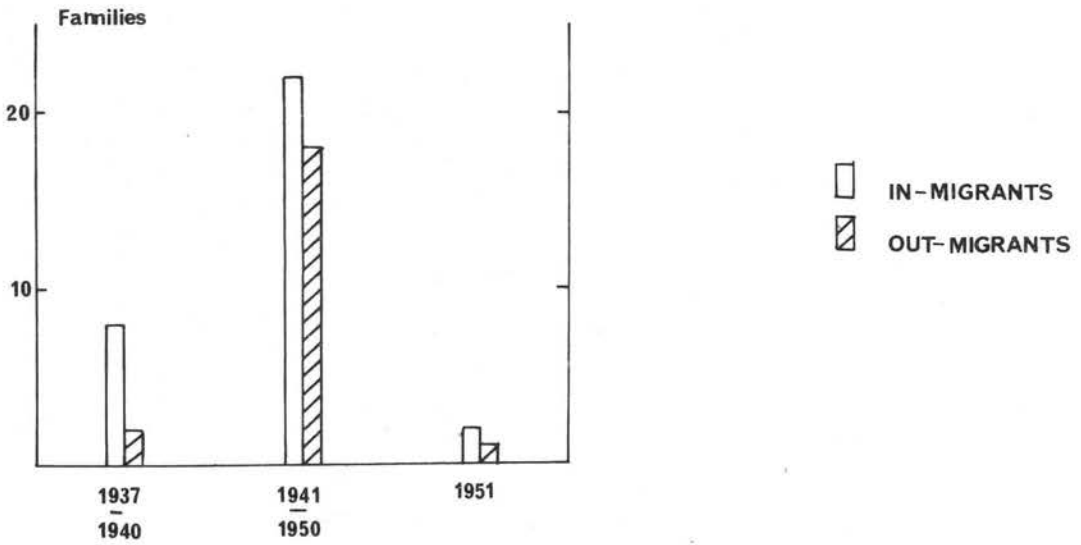

SOURCE: Hermitage school admission registers.

FIG. 63.

MIGRATION TO AND FROM CASTLETON PARISH.

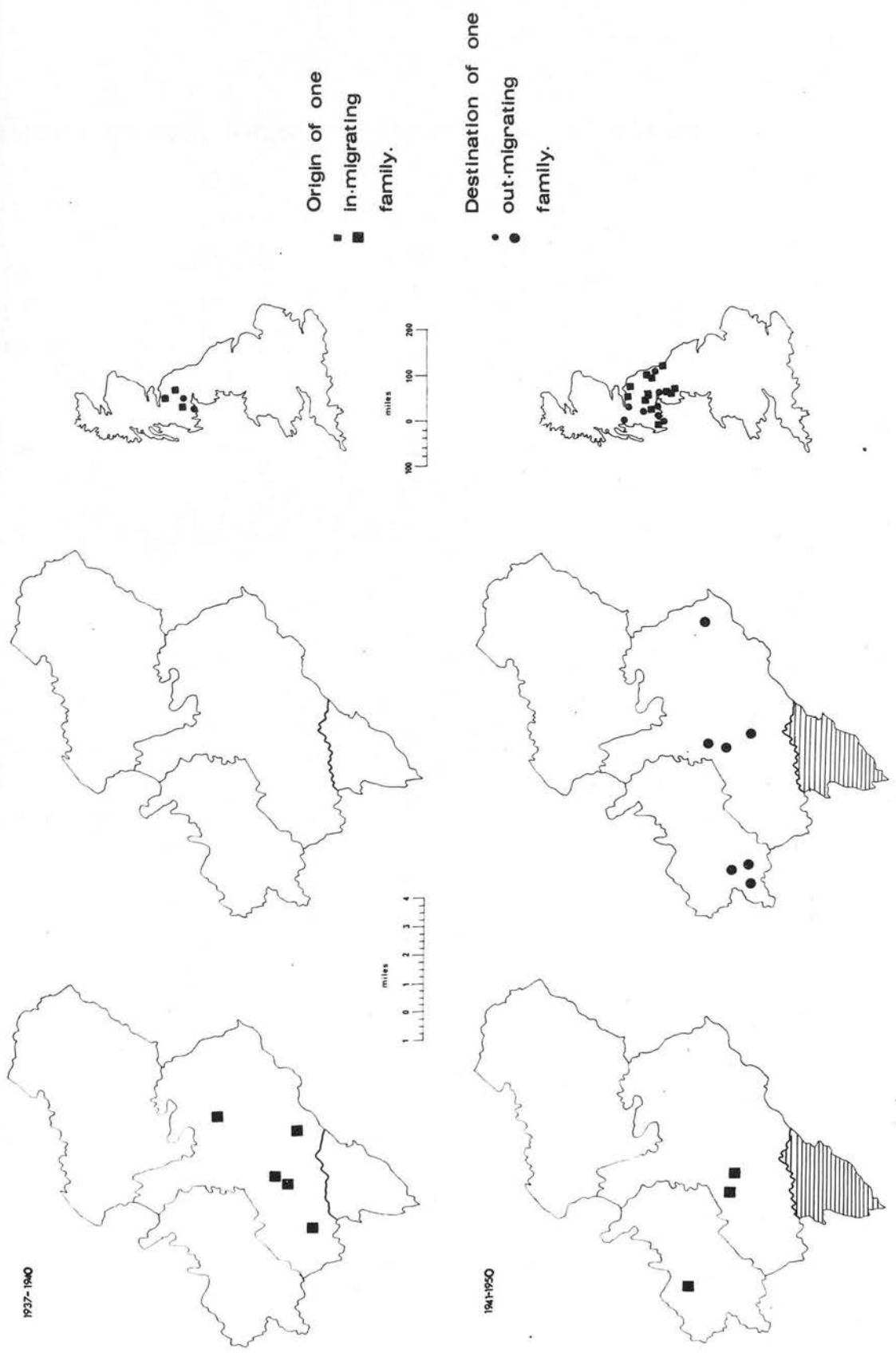

SOURCE: Hermitage school admission registers.

MIGRATION TO AND FROM CASTLETON PARISH, 1901-1961.

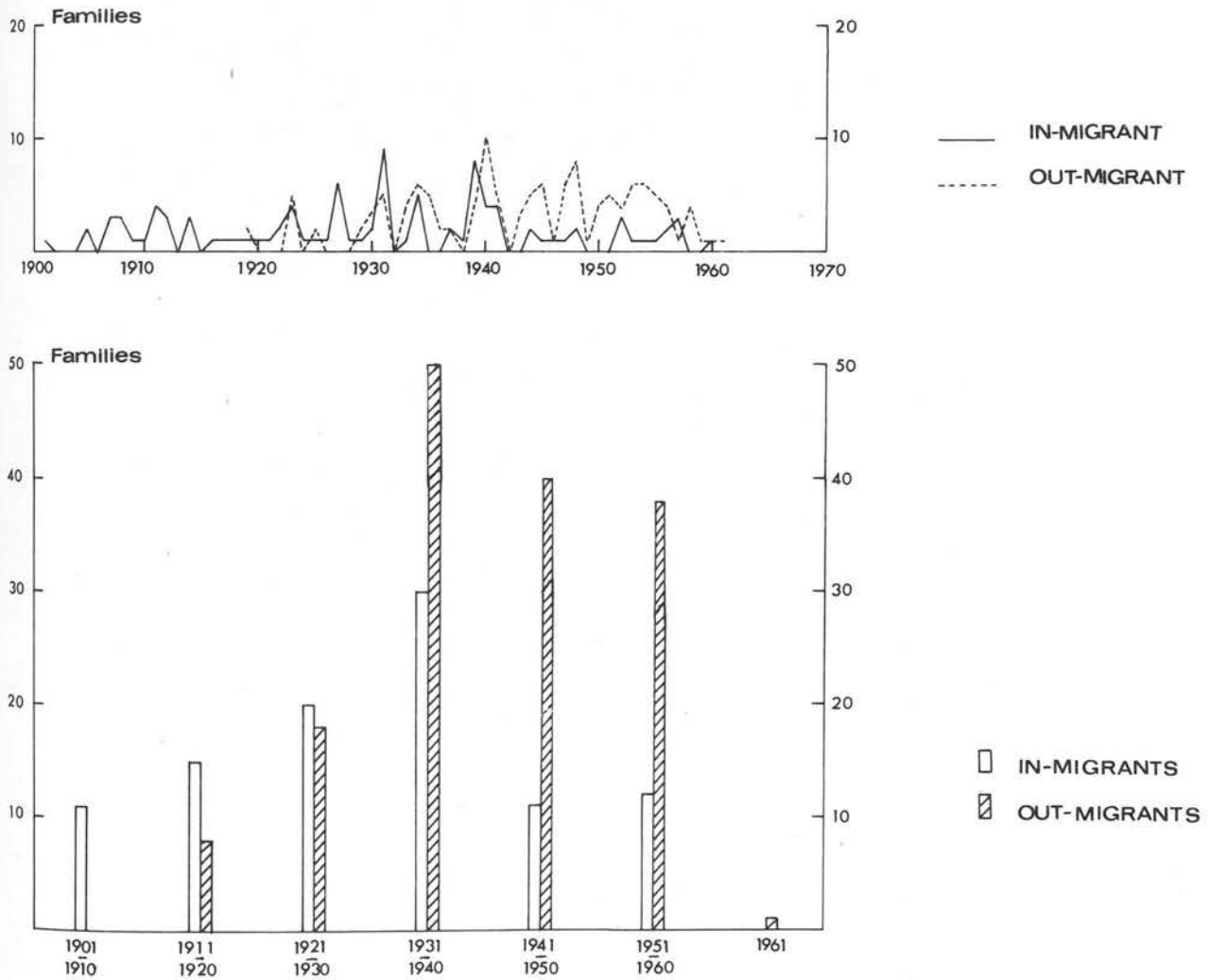

SOURCE: Riccarton school admission registers.

MIGRATION TO AND FROM CASTLETON PARISH.

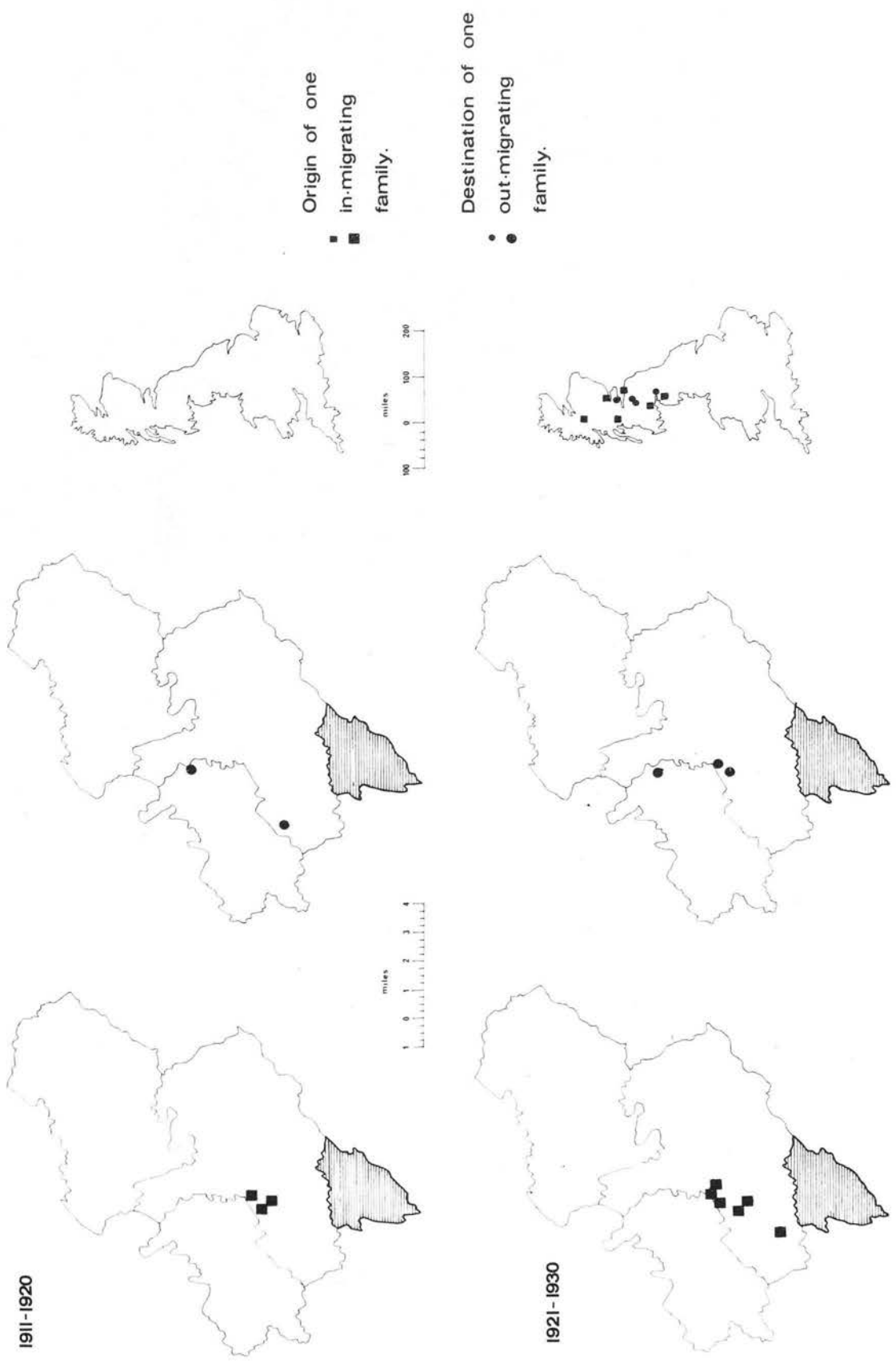

SOURCE: Riccarton school admission registers.

FIG. 66

MIGRATION TO AND FROM CASTLETON PARISH (CONTD.)

1931-1940

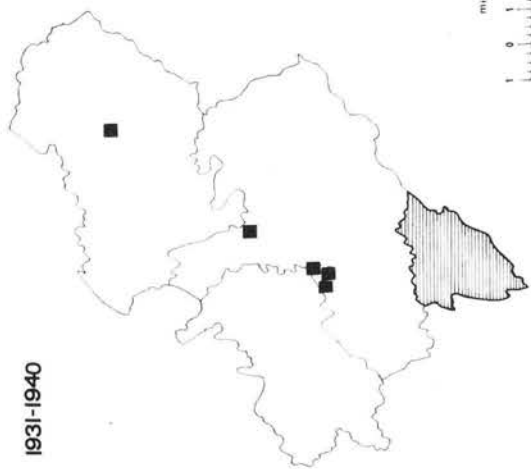

1941-1950

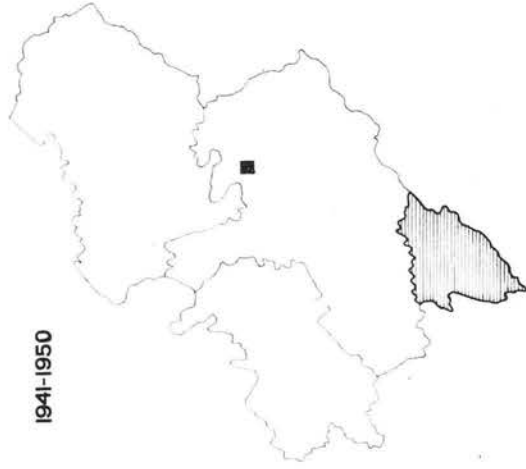

Origin of one
in-migrating
family.



Destination of one
out-migrating
family.

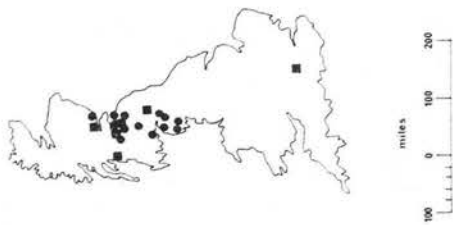

SOURCE: Riccarton school admission registers.

FIG. 66. CONTD.

MIGRATION TO AND FROM CASTLETON PARISH (CONTD.)

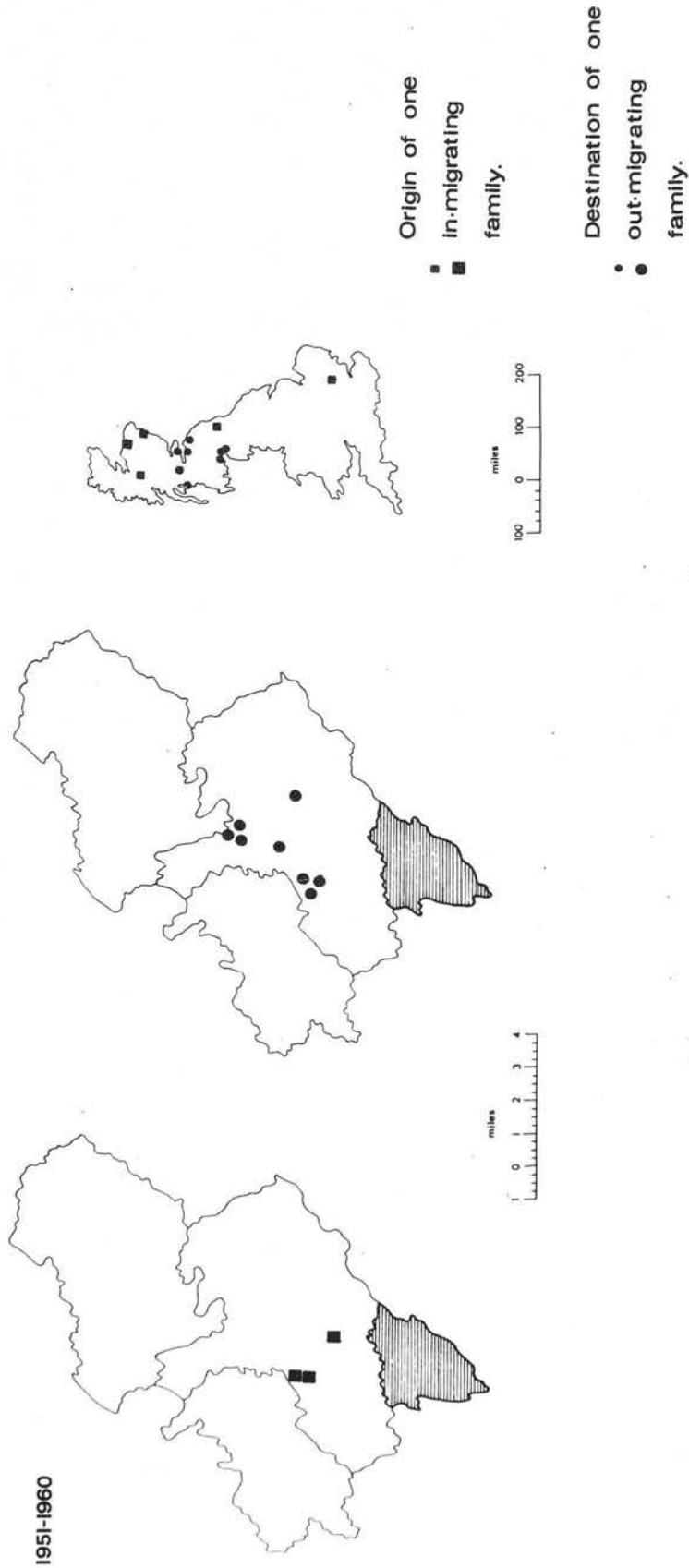

SOURCE: Riccarton school admission registers.

BERWICKSHIRE,
population & employment change.

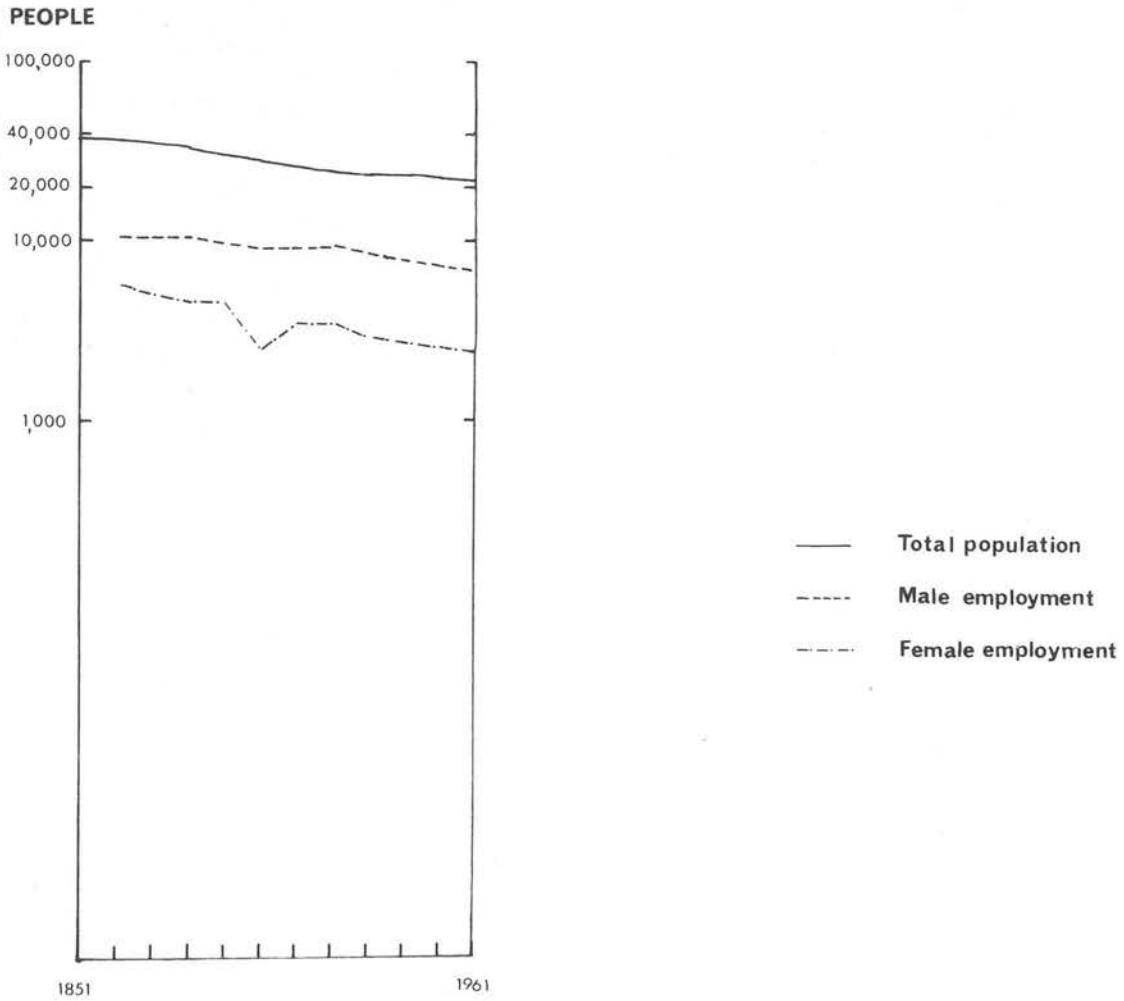

FIG. 67.

ROXBURGHSHIRE,

population & employment change.

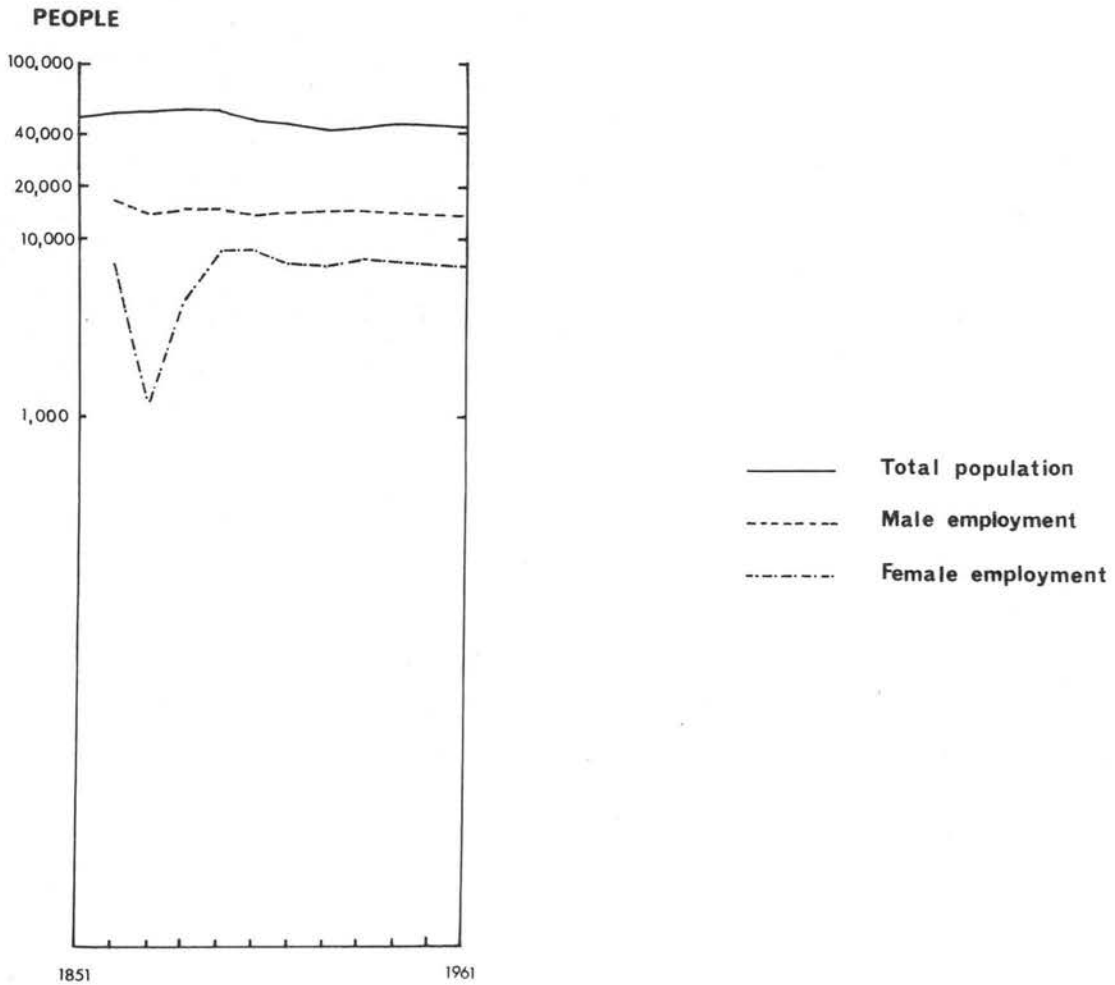

FIG. 68.

SELKIRKSHIRE ,
population & employment change.

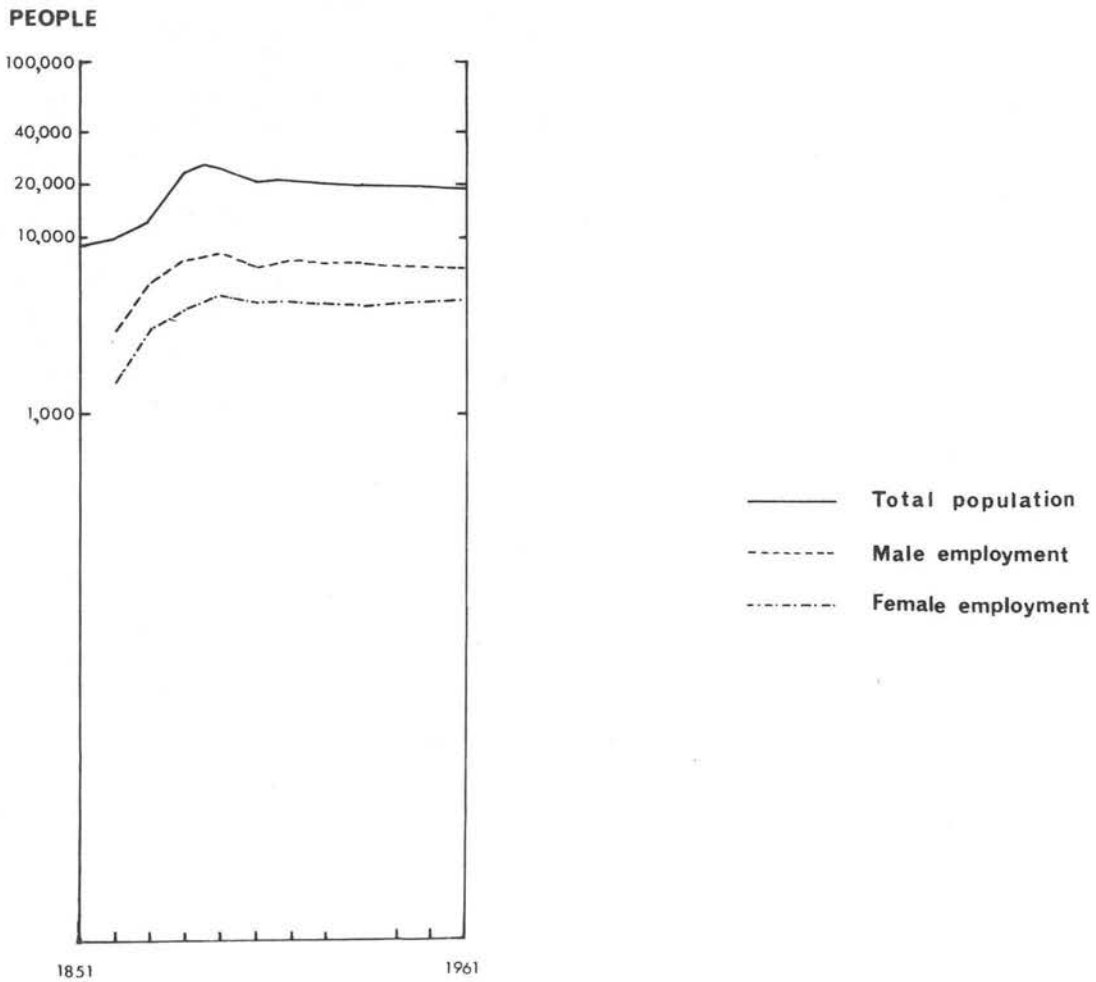

FIG.69.

**BERWICK, ROXBURGH & SELKIRK COUNTIES,
agricultural employment.**

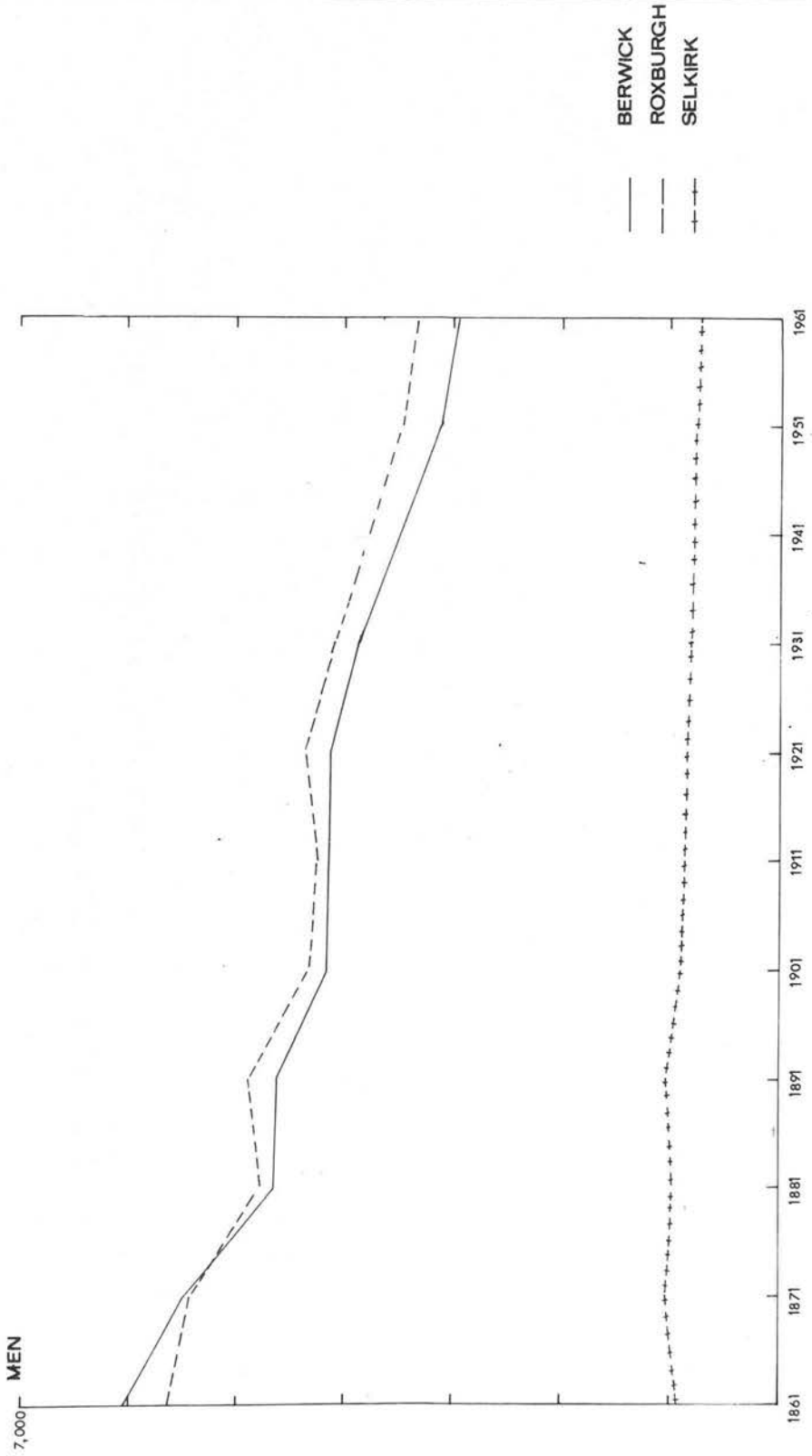

FIG. 70.

BERWICK, ROXBURGH & SELKIRK COUNTIES,
agricultural employment.

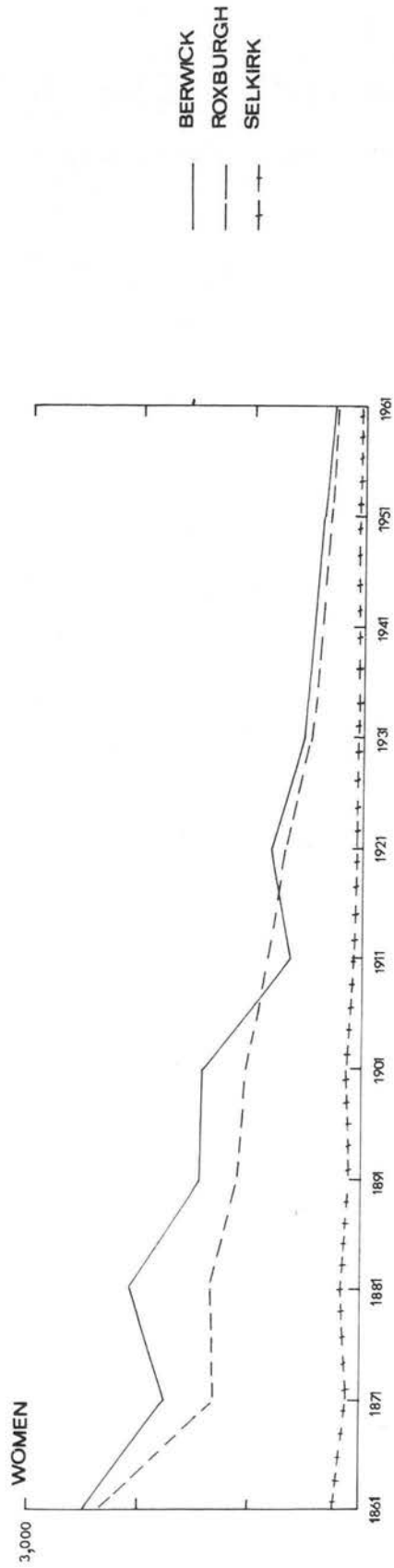

FIG. 71.

BERWICK, ROXBURGH & SELKIRK COUNTIES,
 acreage under crops and grass.

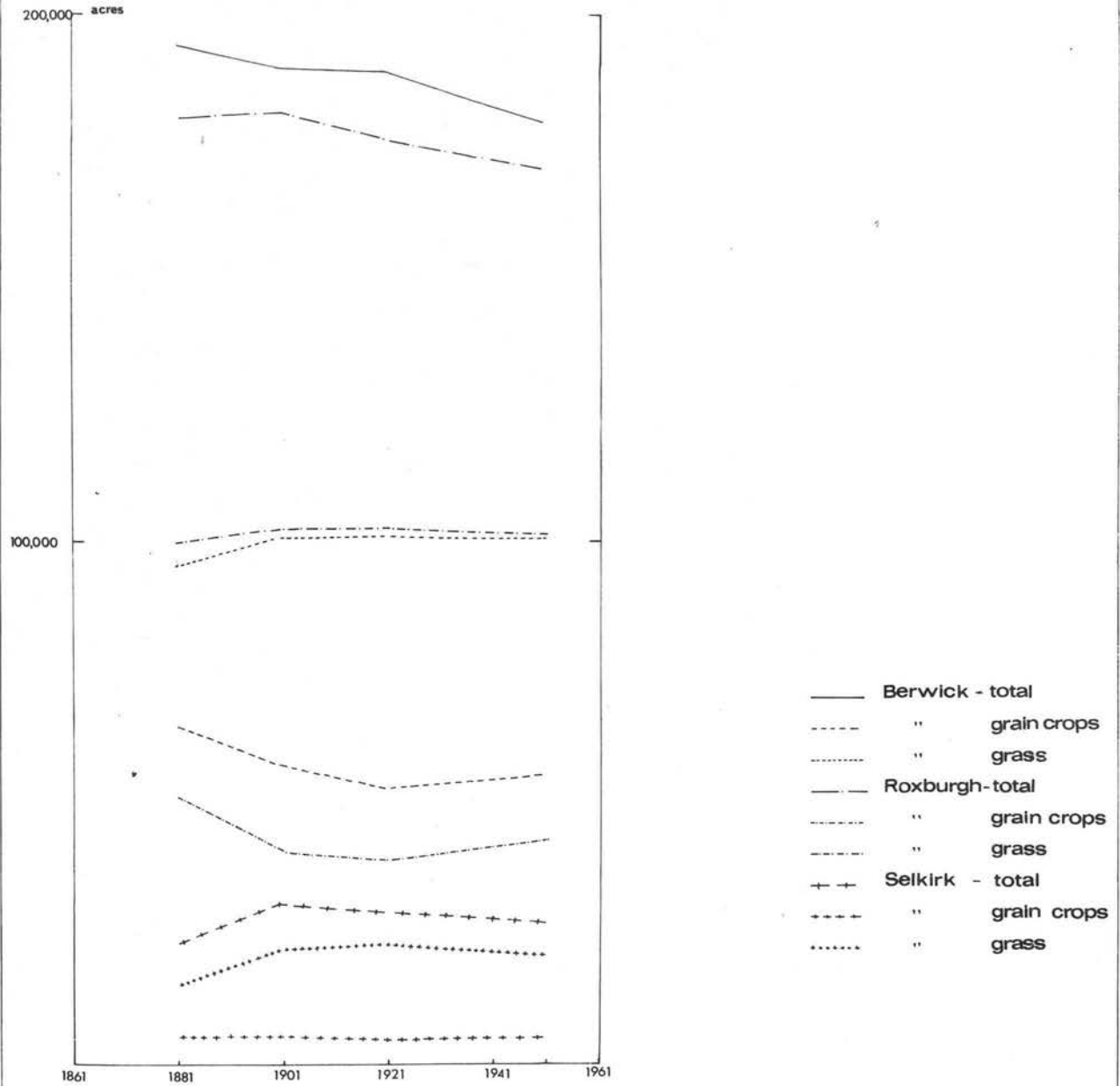

FIG. 72.

BERWICK, ROXBURGH & SELKIRK COUNTIES,

cattle totals.

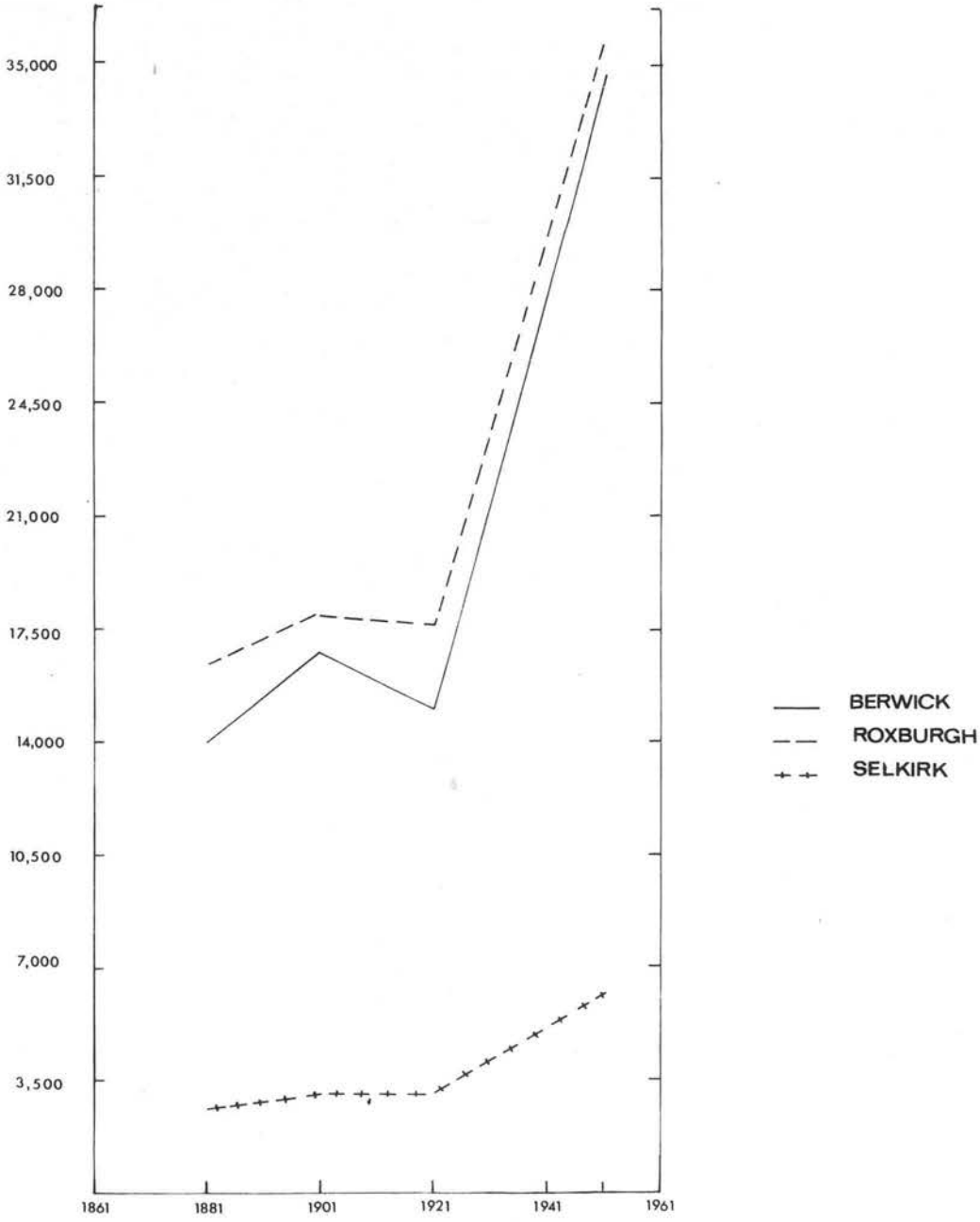

FIG. 73.

BERWICK, ROXBURGH & SELKIRK COUNTIES,
sheep totals.

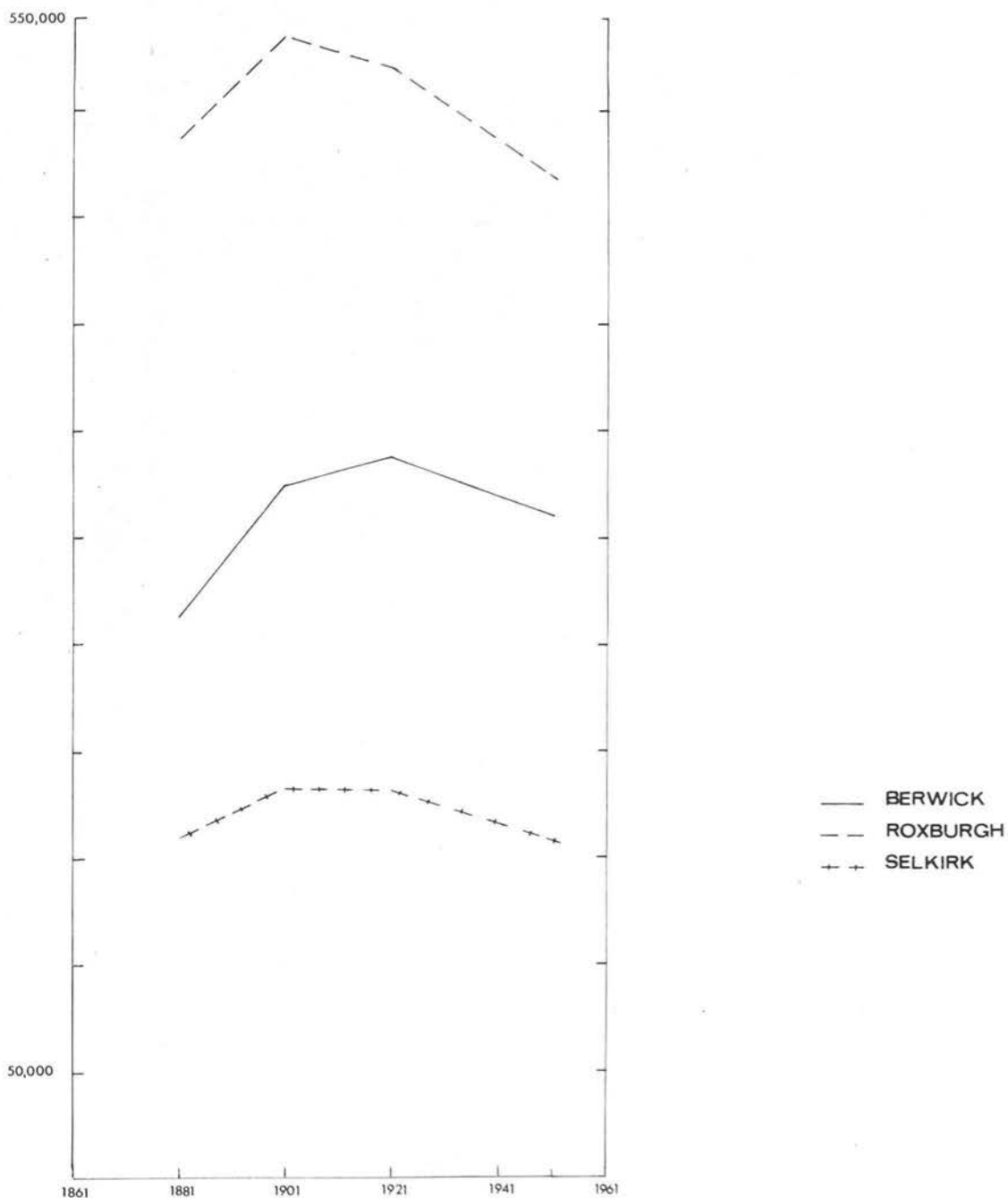

FIG. 74.

BERWICK, ROXBURGH & SELKIRK COUNTIES,
 employment in the extractive industries.

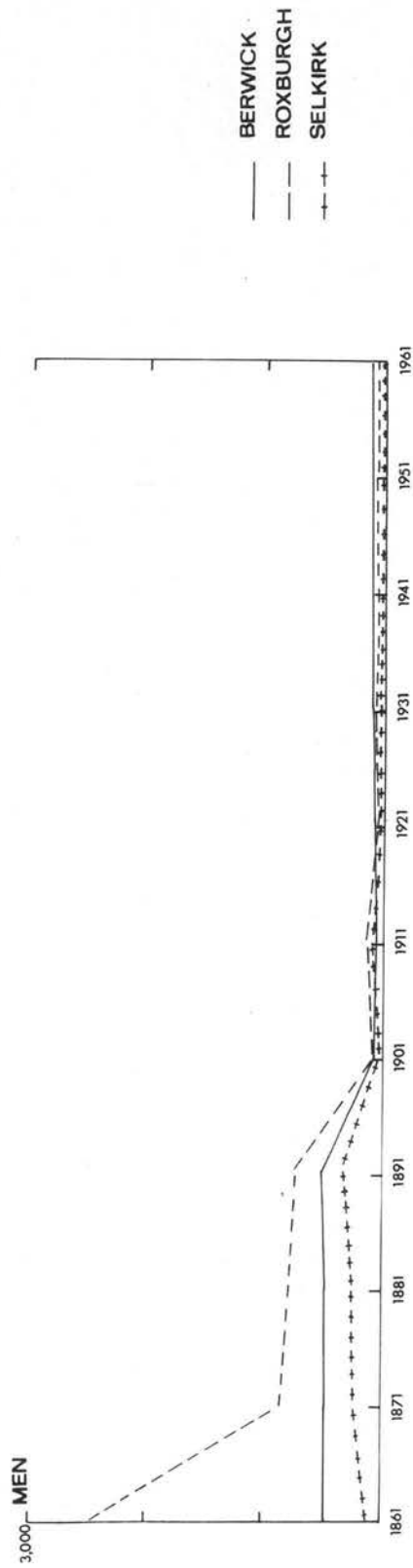

FIG. 75.

BERWICK, ROXBURGH & SELKIRK COUNTIES,

employment in the manufacturing industries (excluding textiles & clothing).

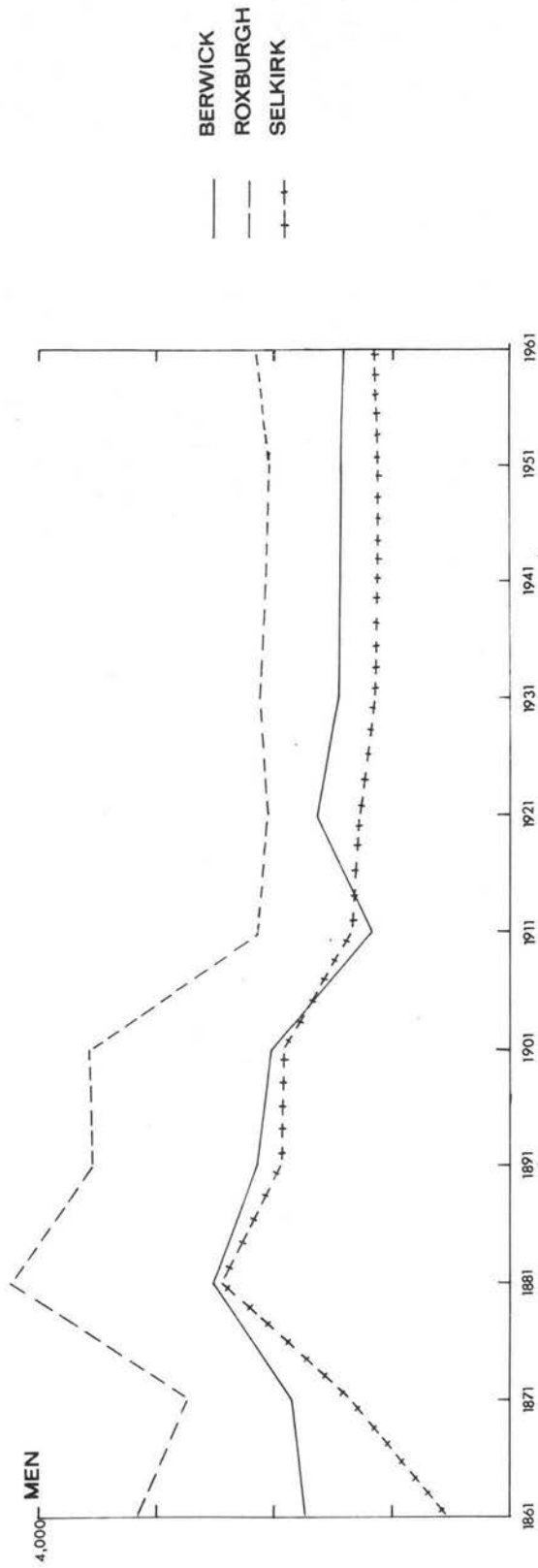

FIG. 76.

**BERWICK, ROXBURGH & SELKIRK COUNTIES,
employment in the clothing industry.**

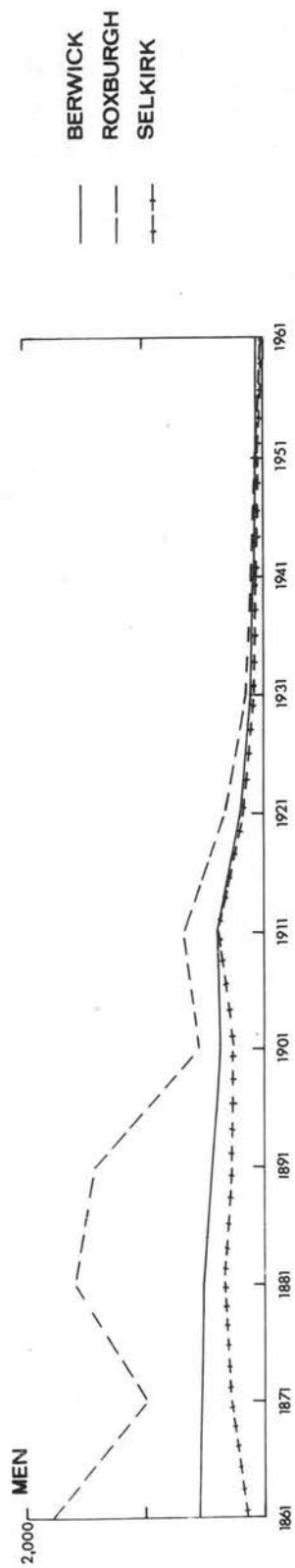

FIG. 77.

BERWICK, ROXBURGH & SELKIRK,
 employment in the clothing industry.

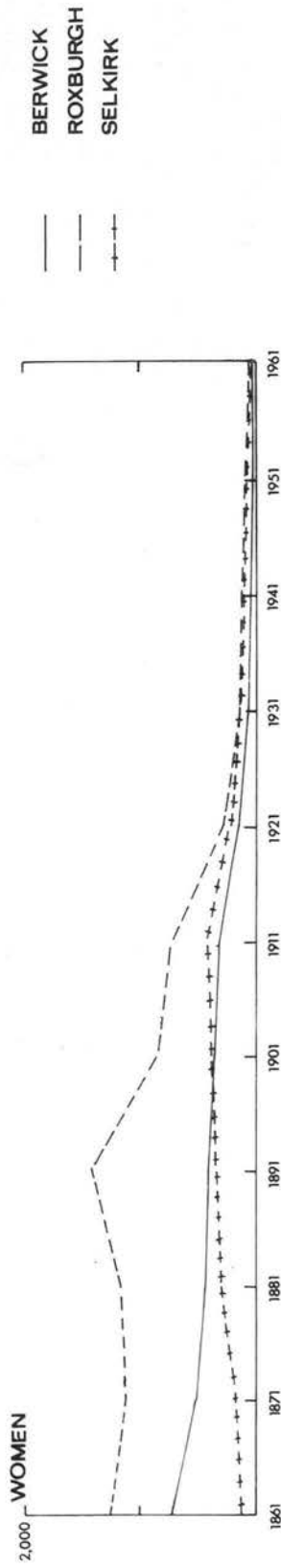

FIG. 78.

BERWICK, ROXBURGH & SELKIRK COUNTIES,
 employment in the textile industry.

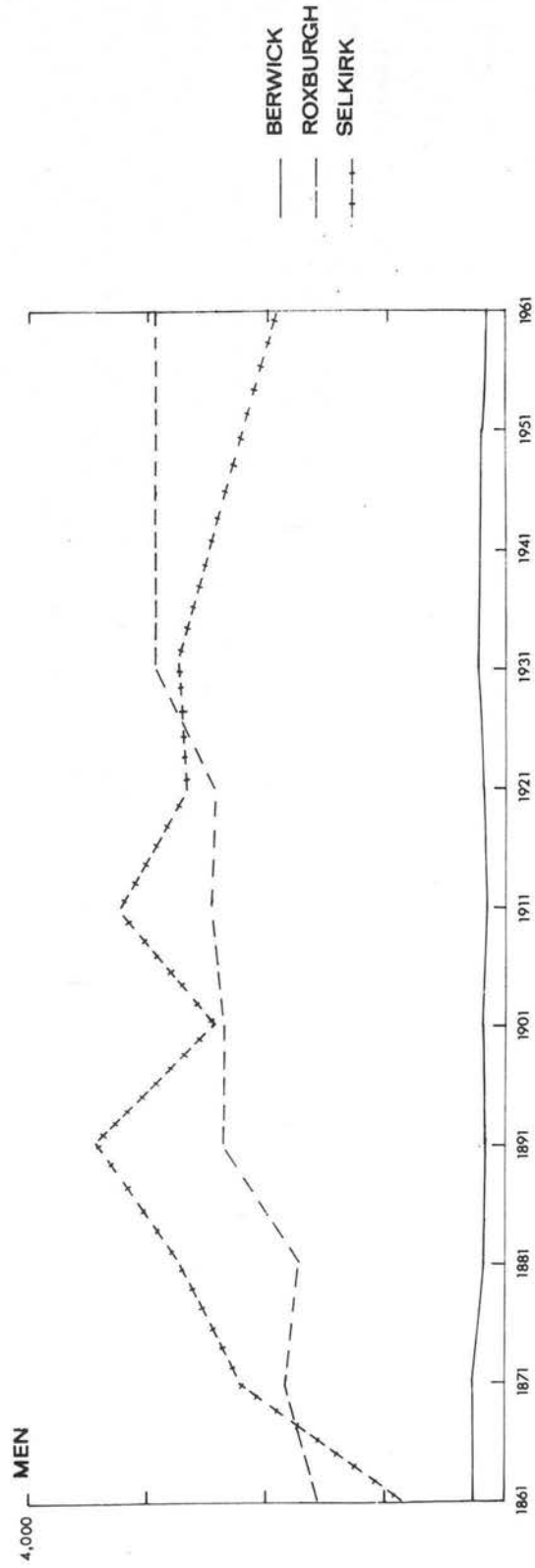

FIG. 79.

BERWICK, ROXBURGH & SELKIRK COUNTIES,
 employment in the textile industry.

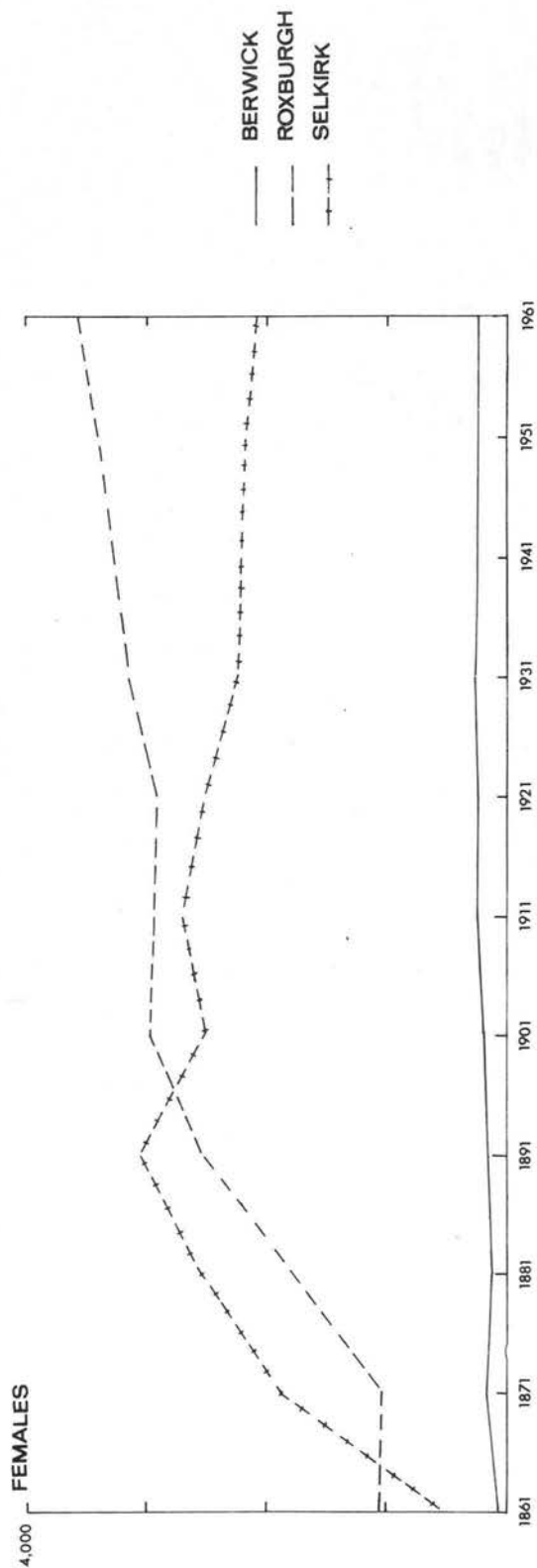

FIG. 80.

BERWICKSHIRE, employment in tertiary activities.

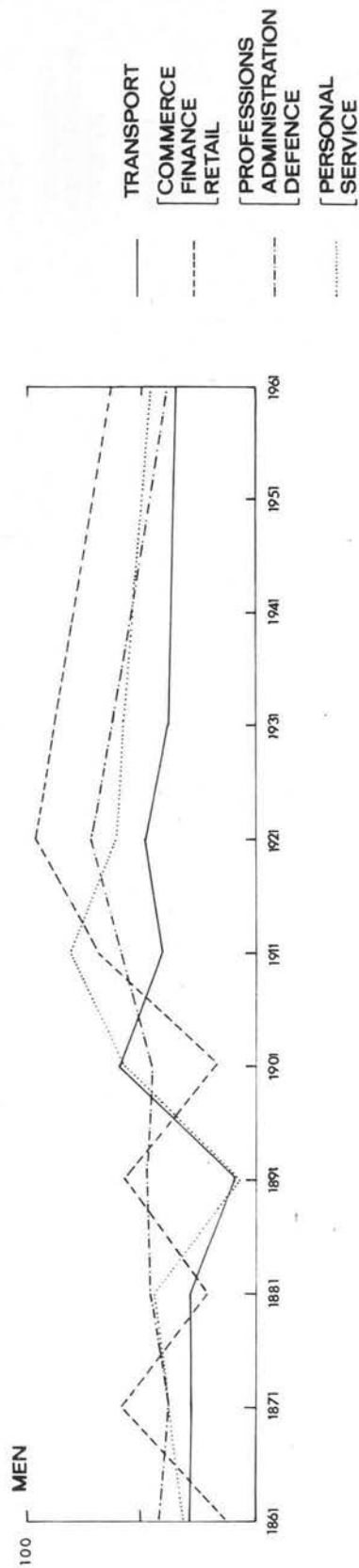

FIG. 81.

ROXBURGHSHIRE,

employment in tertiary activities.

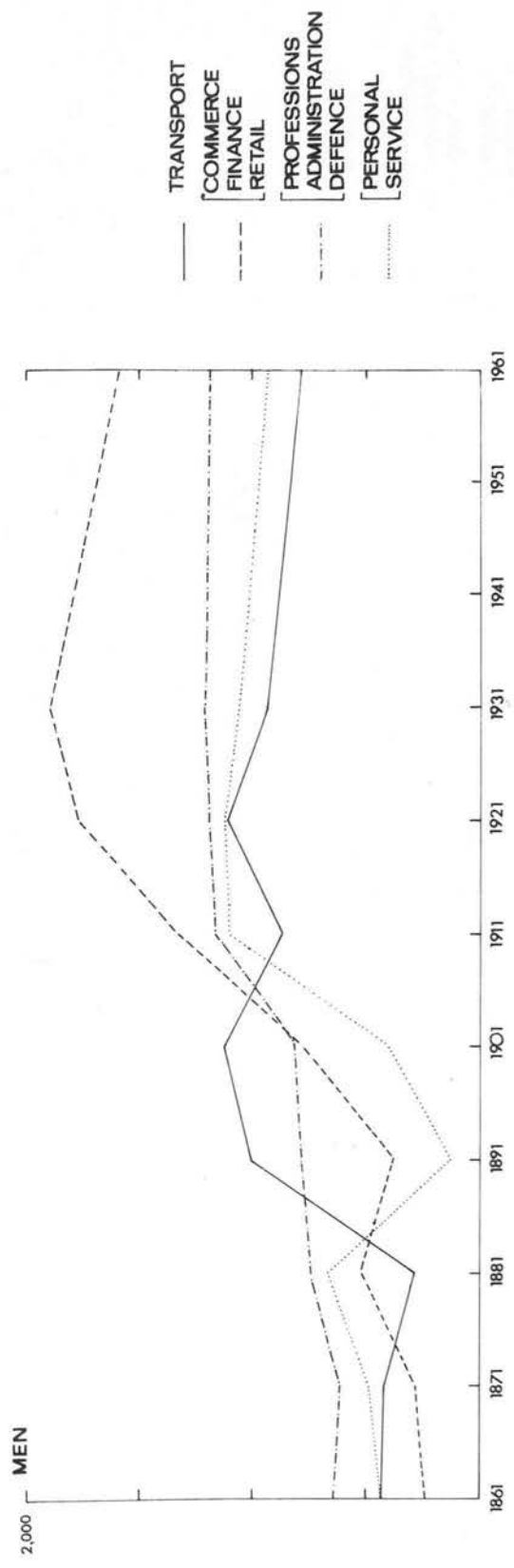

FIG. 82.

SELKIRKSHIRE,
employment in tertiary activities.

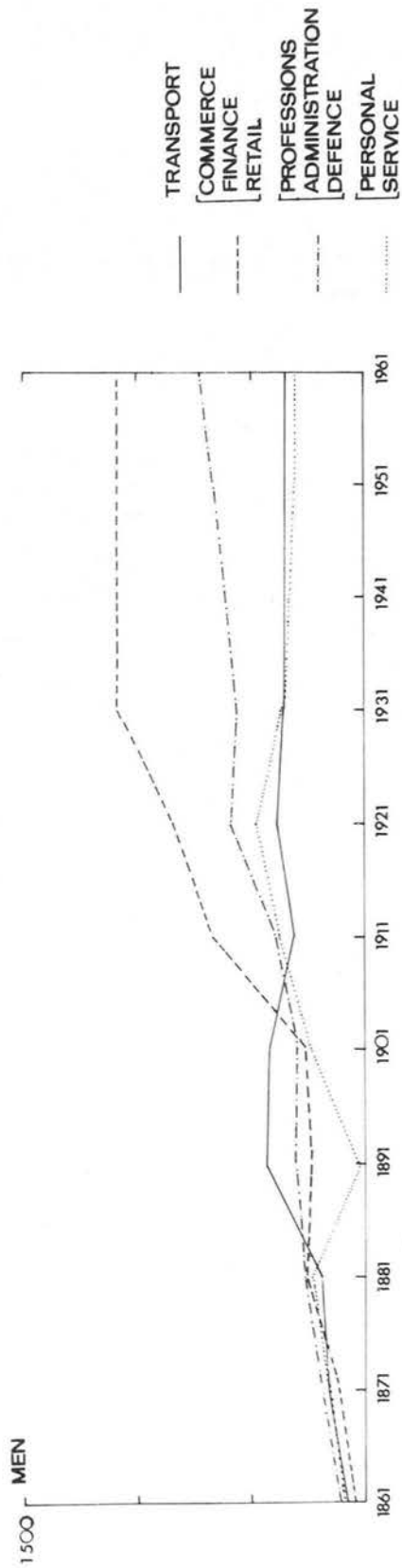
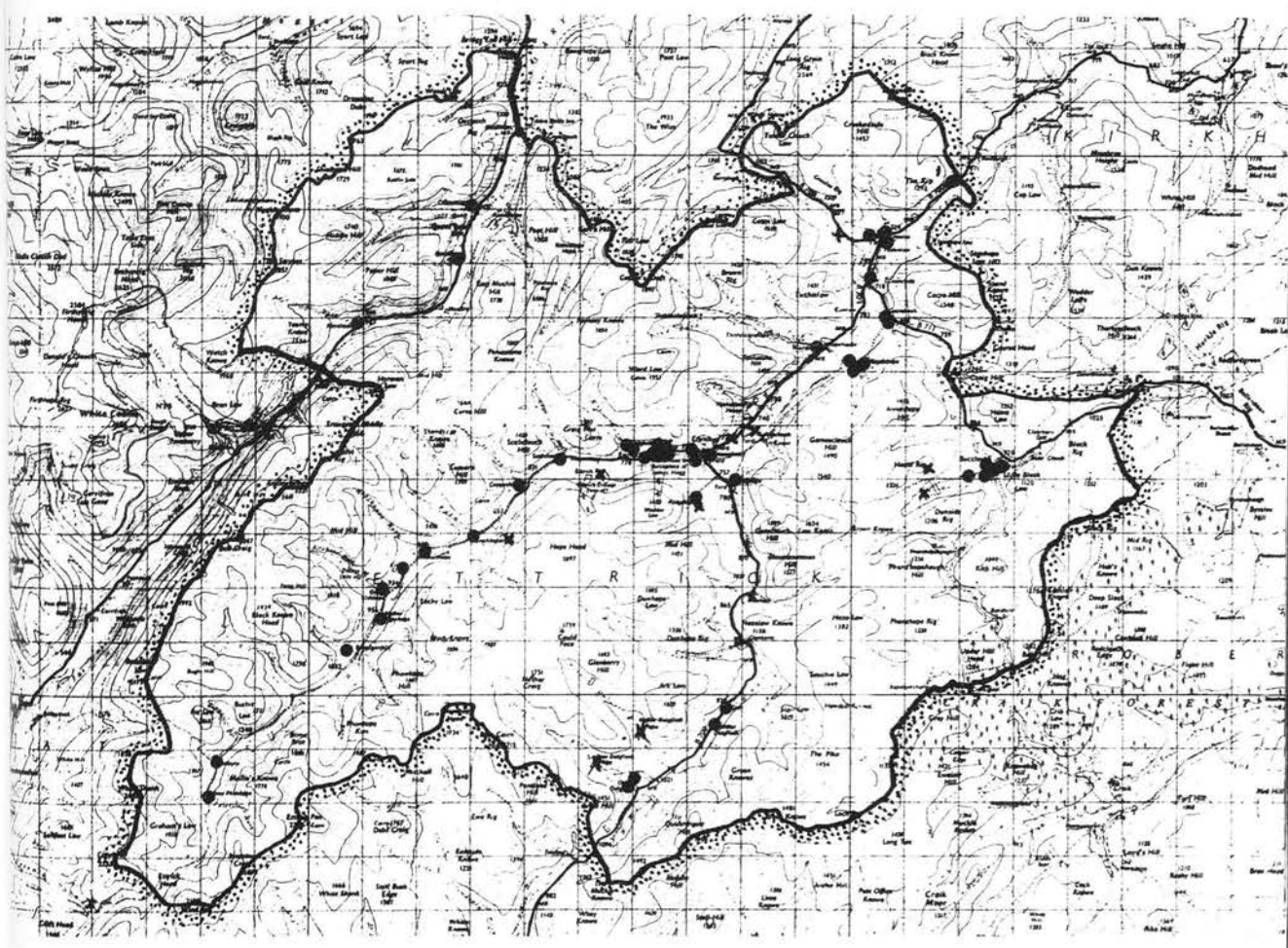

FIG. 83.

ETTRICK PARISH, households surveyed.



- 1 Household
- x 1 Empty house

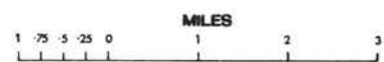
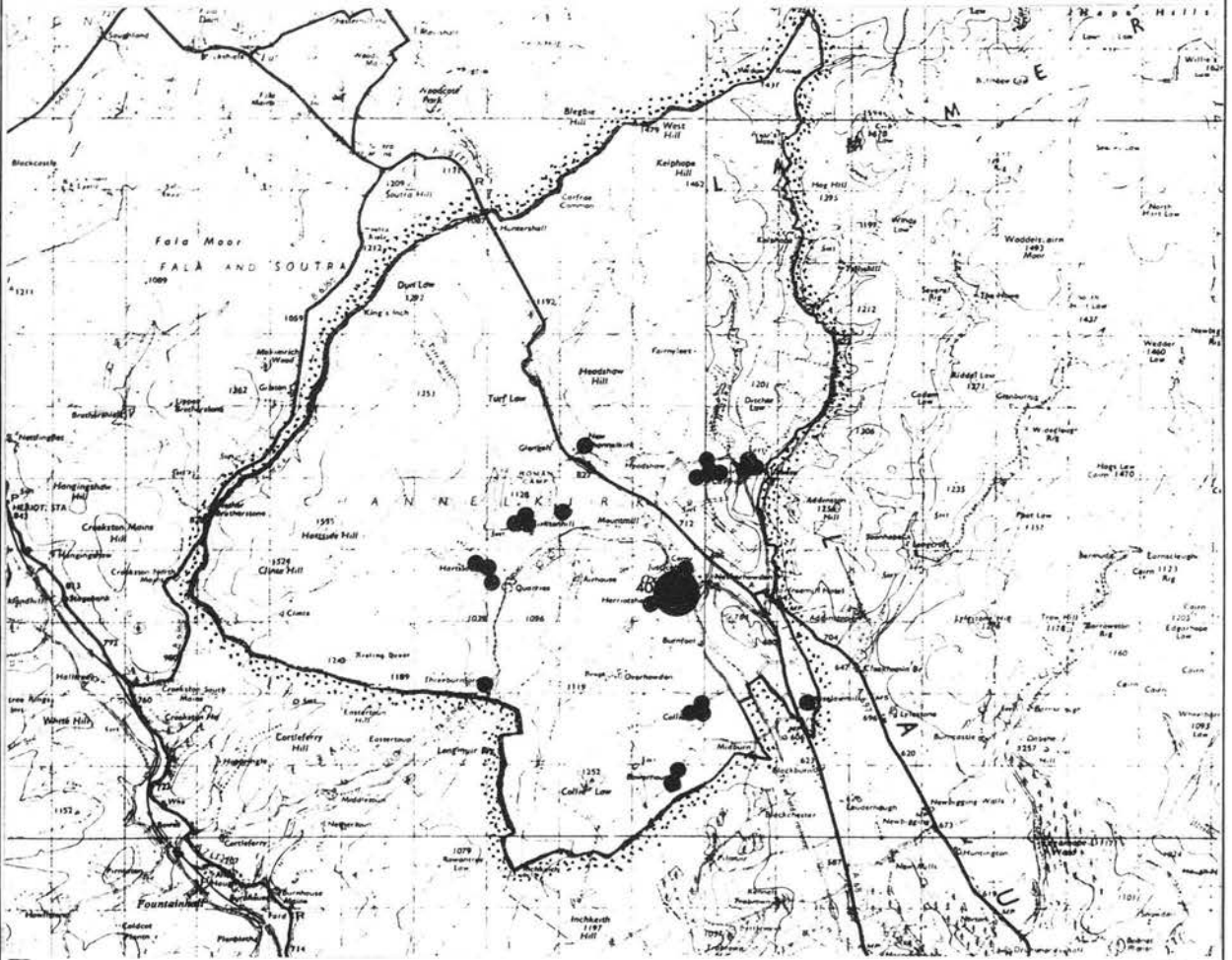

FIG. 84.

CHANNELKIRK PARISH,
households surveyed.



● 1 Household

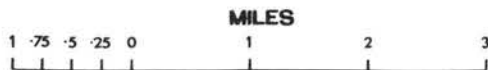
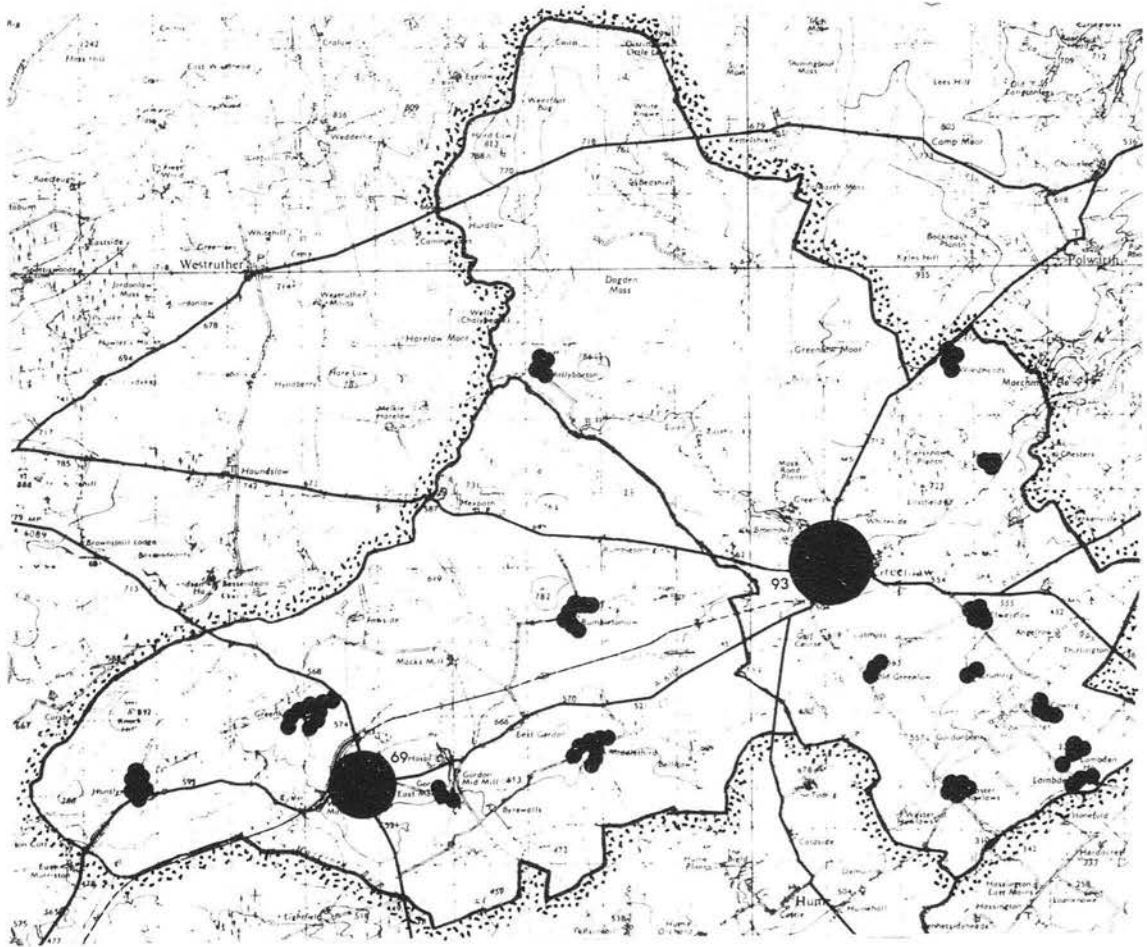

FIG. 85.

GORDON & GREENLAW PARISHES,

households surveyed.



● 1 Household



FIG.86.

ECCLES & EDNAM PARISHES,

households surveyed.

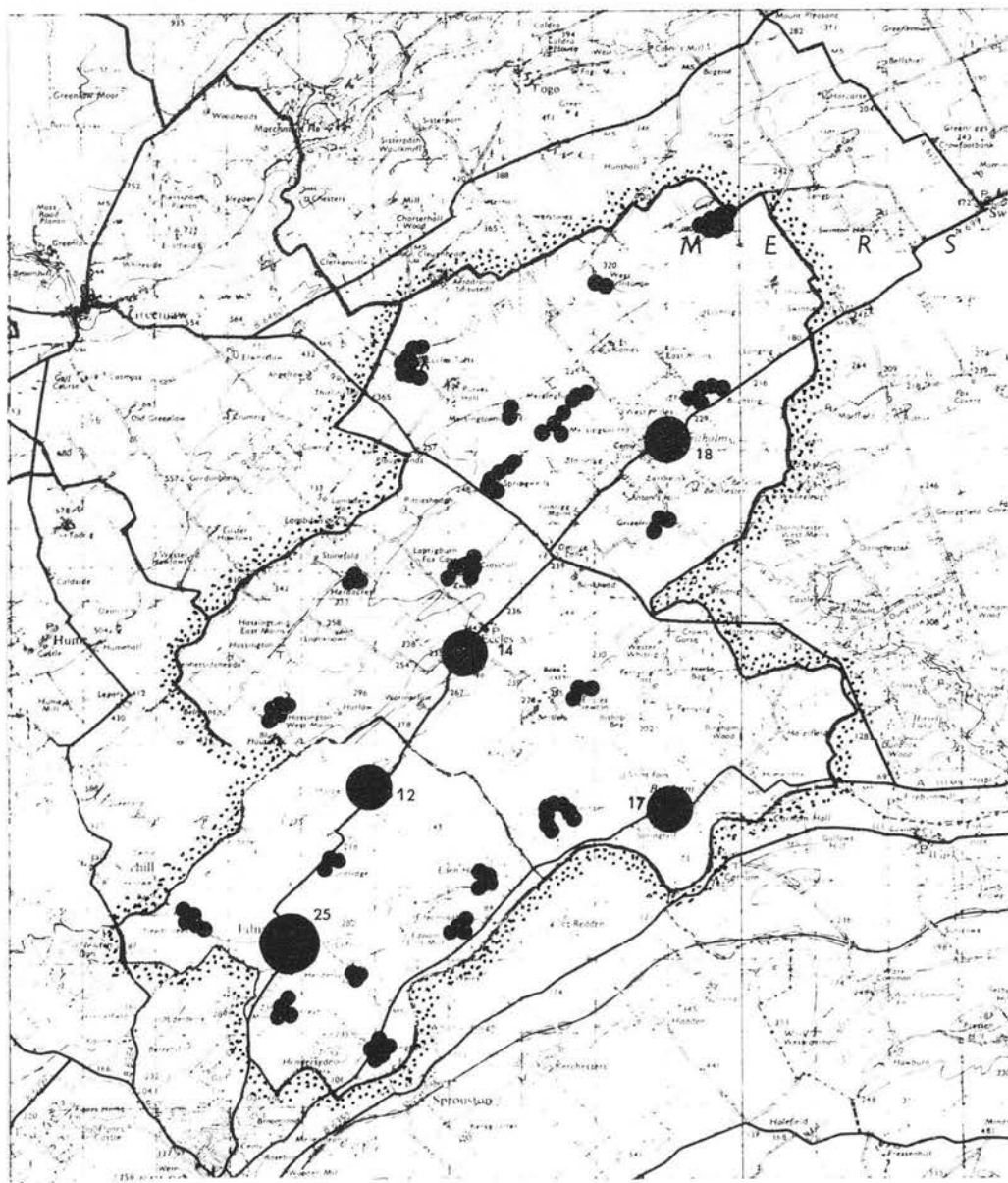

● 1 Household

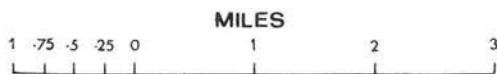
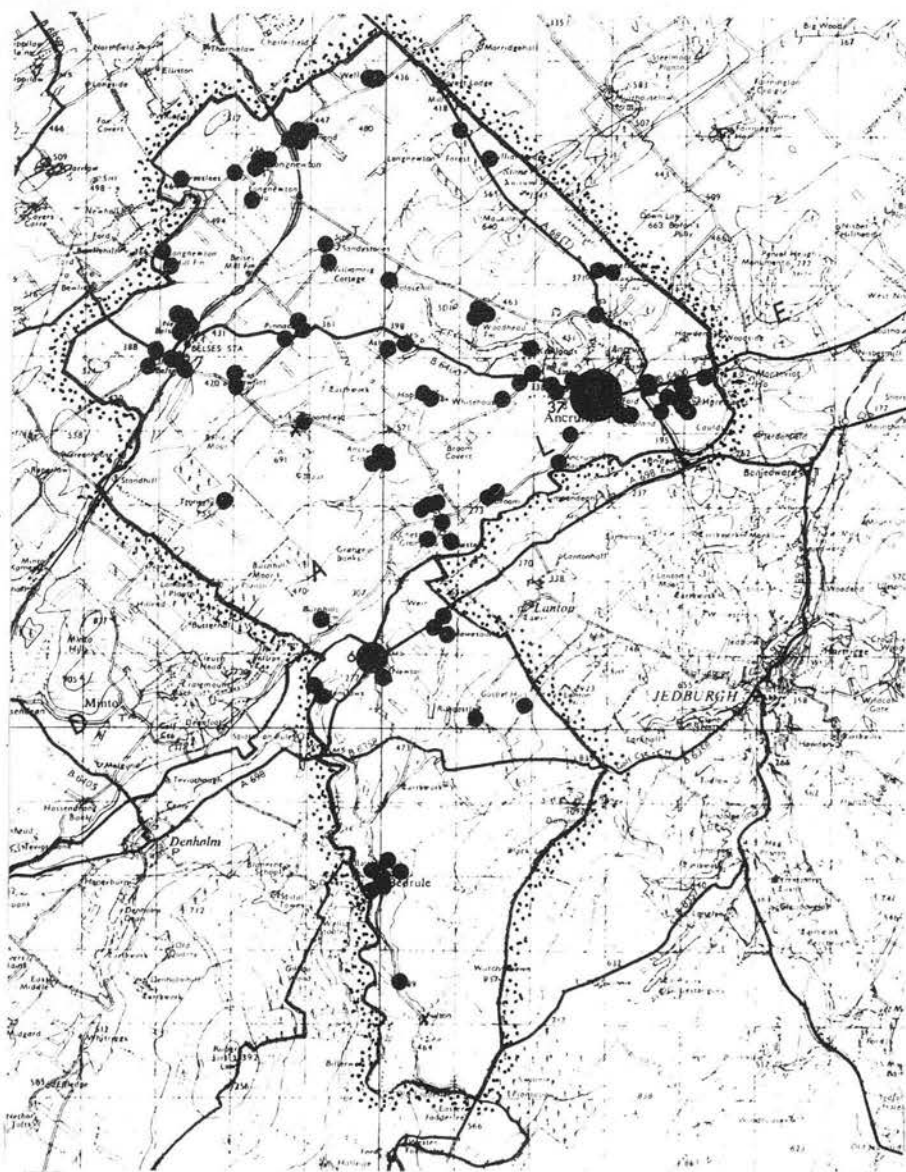

FIG.87.

ANCRUM & BEDRULE PARISHES,

households surveyed.



● 1 HOUSEHOLD

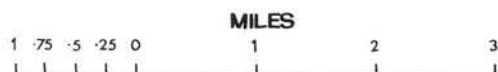
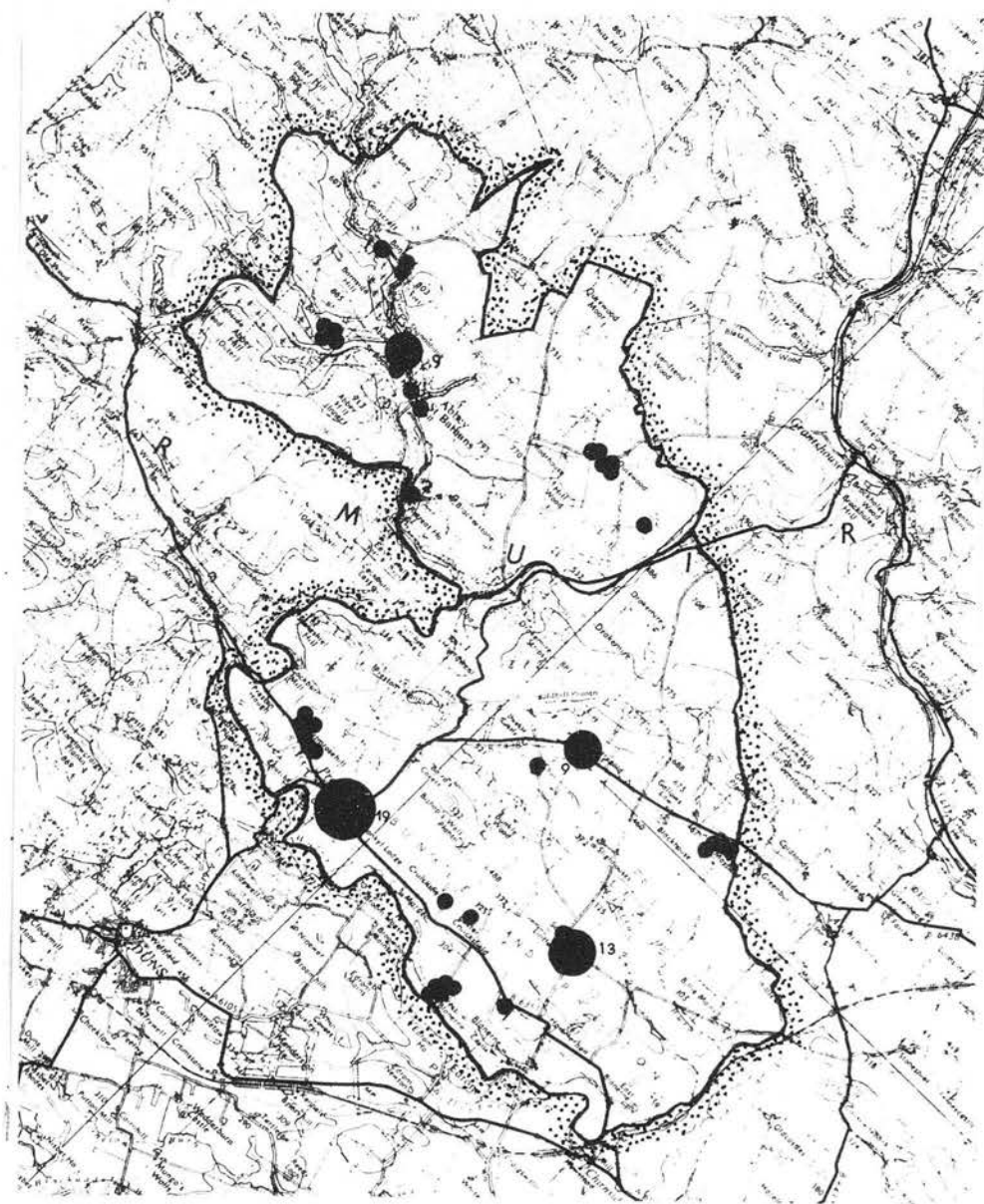

FIG. 88.

ABBEY ST.BATHANS & BUNKLE AND PRESTON PARISHES,
households surveyed.



● 1 Household



FIG. 89.

CAVERS & HOBKIRK PARISHES,

households surveyed.

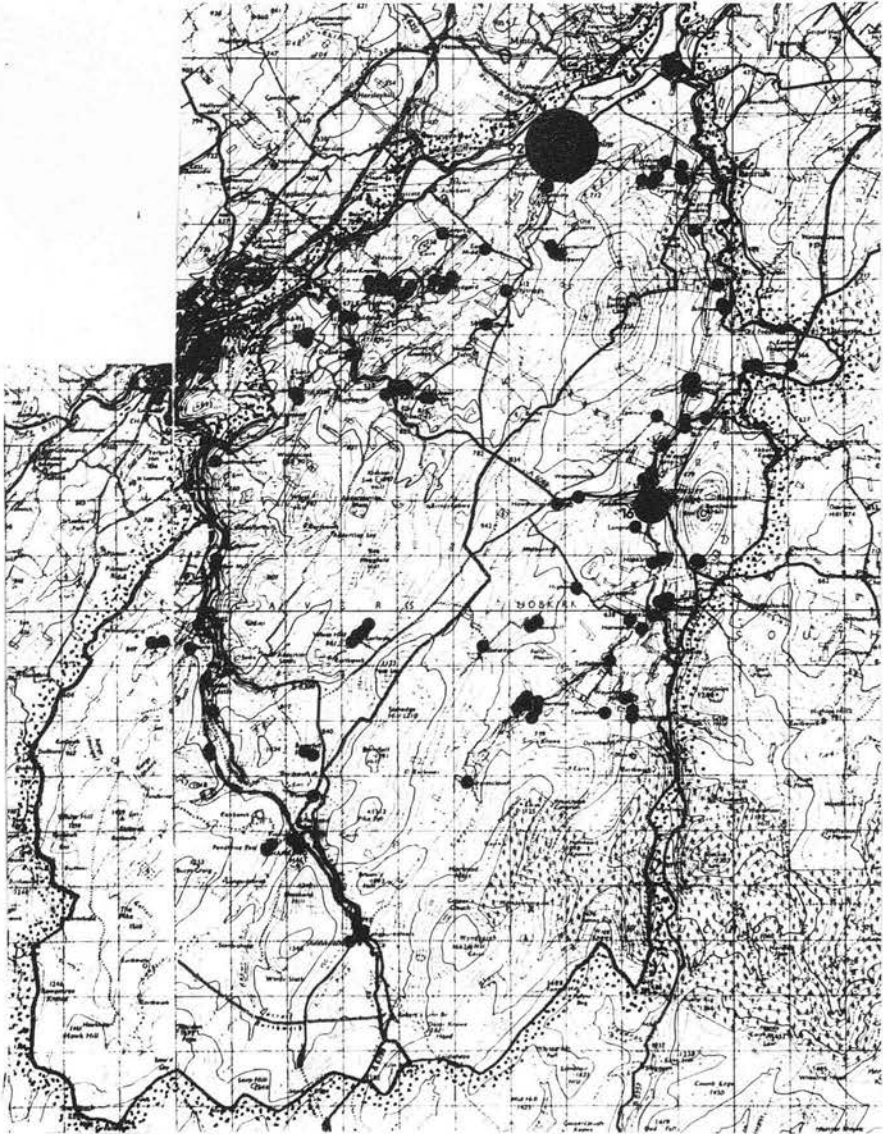

● 1 HOUSEHOLD

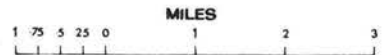

ROXBURGHSHIRE:

POPULATION DISTRIBUTION, 1861.

(units of under 1,000).

1 75 5 25 0
MILES
1 2 3

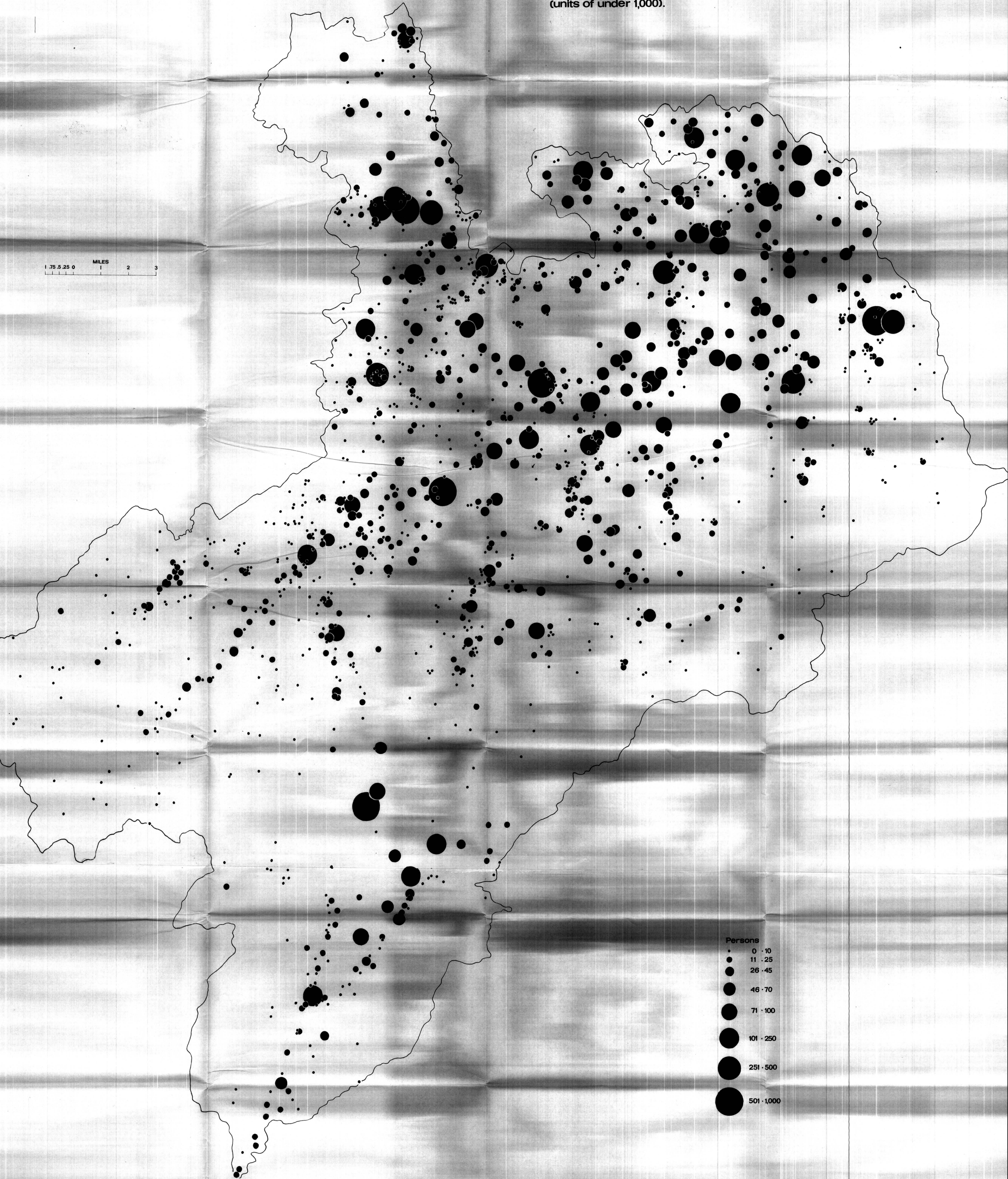

Persons
0 · 10
11 · 25
26 · 45
46 · 70
71 · 100
101 · 250
251 · 500
501 · 1,000