

Illustrations

Figures

Chapter Eight

- 75 The Facade, Land Travelling Exhibition.
76 The Route around the Land Travelling Exhibition.
77 The Corridor of Time, Land Travelling Exhibition.
78 The Discovery and Design Section, Land Travelling Exhibition.
79 Discovery Land Design Section, Land Travelling Exhibition.
80 The People at Home Section, Land Travelling Exhibition
81 People at Home Section, Land Travelling Exhibition.
82 People at Home Section, Land Travelling Exhibition.
83 People at Home Section, Land Travelling Exhibition.
84 People at Home Section, Land Travelling Exhibition.
85 People at Home Section, Land Travelling Exhibition.
86 The Garden Room in the House of the Future, Land Travelling Exhibition.
87 The People at Play Section, Land Travelling Exhibition.
88 The People at Work Section, Land Travelling Exhibition.
89 The People at Travel section, Land Travelling Exhibition.
90 F.S. Campania.
91 The Interior of Campania.
92 The Layout of Campania.
93 The Interior of Campania: Relief Map showing Britain's main production areas.
94 Export Goods Display on board Campania.
95 The Transport Section on board Campania.
96 The Facade, Exhibition of Industrial Power, Kelvin Hall.
97 The Layout of the Exhibition of Industrial Power.
98 Thomas Whalens's mural at the entrance to the Hall of Coal, Exhibition of Industrial Power
99 The Entrance to the Hall of Coal, Exhibition of Industrial Power.
100 The Hall of Power, Exhibition of Industrial Power.
101 The Hall of Coal, Exhibition of Industrial Power.
102 The Hall of Steel, Exhibition of Industrial Power.
103 The Hall of Hydro-Electricity, Exhibition of Industrial Power.
104 Hydro-Electricity Section, Exhibition of Industrial Power.
105 The Hall of Civil Engineering, Exhibition of Industrial Power
106 Entrance to the Hall of Shipbuilding and Railways, Exhibition of Industrial Power.
107 The Hall of Shipbuilding and Railways, Exhibition of Industrial Power.
108 The Hall of the Future, Exhibition of Industrial Power.
109 Contemporary Furniture section, the Living Traditions Exhibition, Edinburgh.
110 Map of the Farm and Factory Exhibition, Belfast.
111 The Vertical Feature, Farm and Factory Exhibition, Belfast.
112 Interior of the factory, Farm and Factory Exhibition, Belfast.
113 The Linen Display, Farm and Factory Exhibition, Belfast.
114 Farmyard of the Future, Farm and Factory Exhibition, Belfast.
115 Farmhouse of the Future, Farm and Factory Exhibition, Belfast.



Figures

Chapter Nine

- 116 Lucian Freud's 'Interior near Paddington'.
- 117 Robert Medley's 'Bicyclists against a Blue Background'.
- 118 Seigfried Charoux's 'The Islanders', South Bank.
- 119 Henry Moore's 'Reclining Figure', South Bank.
- 120 Jacob Epstein's 'Youth Advances', South Bank.
- 121 Mural 'Untitled' by Ben Nicholson, South Bank.
- 122 Barbara Hepworth's 'Contrapuntal Forms', South Bank.
- 123 Victor Pasmore's Swirling Ceramic Mural, South Bank.
- 124 Richard Huw's Water Sculpture, South Bank.
- 125 The Crystal Structure Wallpaper, Regatta Restaurant, South Bank.
- 126 A Showhouse at Lansbury, Exhibition of Architecture.
- 127 The Interior of the Design Centre.
- 128 Interior of the Design Centre.

Sources of Illustrations

- Fig. 67, Addison, Paul. Now the War is Over. London: BBC and Jonathan Cape, 1985.
- Figs. 2, 3, 4, 5. Architect and Building News, 199 (June 1951).
- Figs. 8, 16. Architects' Journal, 113 (May 1951).
- Fig. 115. Architects' Journal, 114 (July 1951).
- Figs. 48, 50. Architectural Review, 110 (August 1951).
- Figs. 20, 61, 77, 86, 98, 104, 109. Architectural Review, 110 (August 1951).
- Figs. 54, 72, 74, 112, 123. Banham, Mary. and Hillier, Bevis., eds. A Tonic To Nation. London: Thames and Hudson, 1976.
- Figs. 7, 10, 11, 12, 13, 15, 17, 18, 19, 23, 24, 25, 26, 27, 29, 30, 32, 33, 35, 37, 39, 40, 41, 43, 44, 46, 47, 49, 51, 55, 56, 57, 69, 70, 71, 73, 78, 79, 80, 81, 82, 83, 84, 85, 87, 89, 125. The Design Council.
- Figs. 58, 64. 1951 Exhibition of Architecture Poplar Festival of Britain Catalogue.
- Fig. 97. 1951 Exhibition of Industrial Power, Kelvin Hall, Glasgow. Festival of Britain Catalogue.
- Fig 92. 1951 Exhibition F.S. Campania, Southampton, Dundee, Newcastle on Tyne, Hull, Plymouth, Bristol, Cardiff, Belfast, Birkenhead, Glasgow, Festival of Britain Catalogue.
- Fig. 68. Festival Pleasure Gardens Battersea Festival of Britain Catalogue.
- Fig. 116. Hewison, Robert. In Anger. London: Weidenfeld and Nicholson, 1981.
- Figs. 34, 36, 38, 42, 45. Ideal Home Journal, 63-64 (May 1951).
- Fig. 76. 1951 Exhibition Land Travelling Exhibition, Birmingham, Leeds, Manchester, Nottingham, Festival of Britain Catalogue.
- Fig. 117. Ocean Times, 29 April 1951.
- Figs. 1, 22, 52, 59, 60, 62, 63, 65, 66, 75, 88, 90, 91, 93, 94, 95, 96, 99, 100, 101, 102, 103, 105, 106, 107, 108, 111, 113, 114, 118, 119, 120, 122, 124, 126. Public Record Office.
- Fig. 53. 1951 Exhibition, of Science South Kensington Festival of Britain Catalogue.

Figs. 6, 9, 14, 21, 28, 31. 1951 Exhibition South Bank Festival of Britain Catalogue.

Fig. 121. Student Union, University of Edinburgh.

Fig. 127, 128. '30 Years On' The Design Council, Exhibition Pamphlet.

Fig. 110. 1951 Exhibition Ulster Farm and Factory Exhibition Belfast Northern Ireland Festival of Britain Catalogue.

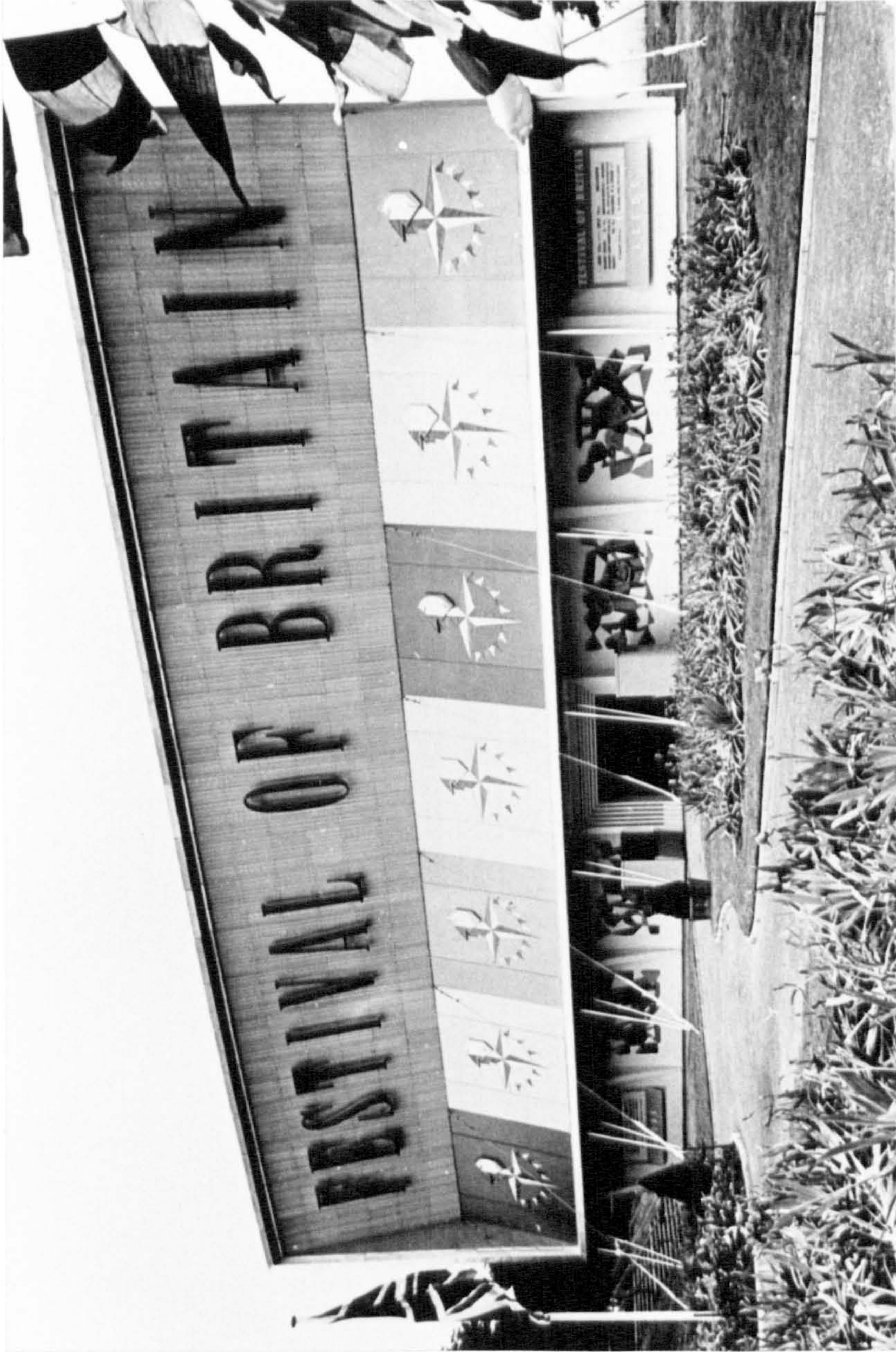

Fig 75

Land Travelling Exhibition:
The facade

1951 EXHIBITION - MANCHESTER - LEEDS - BIRMINGHAM - NOTTINGHAM

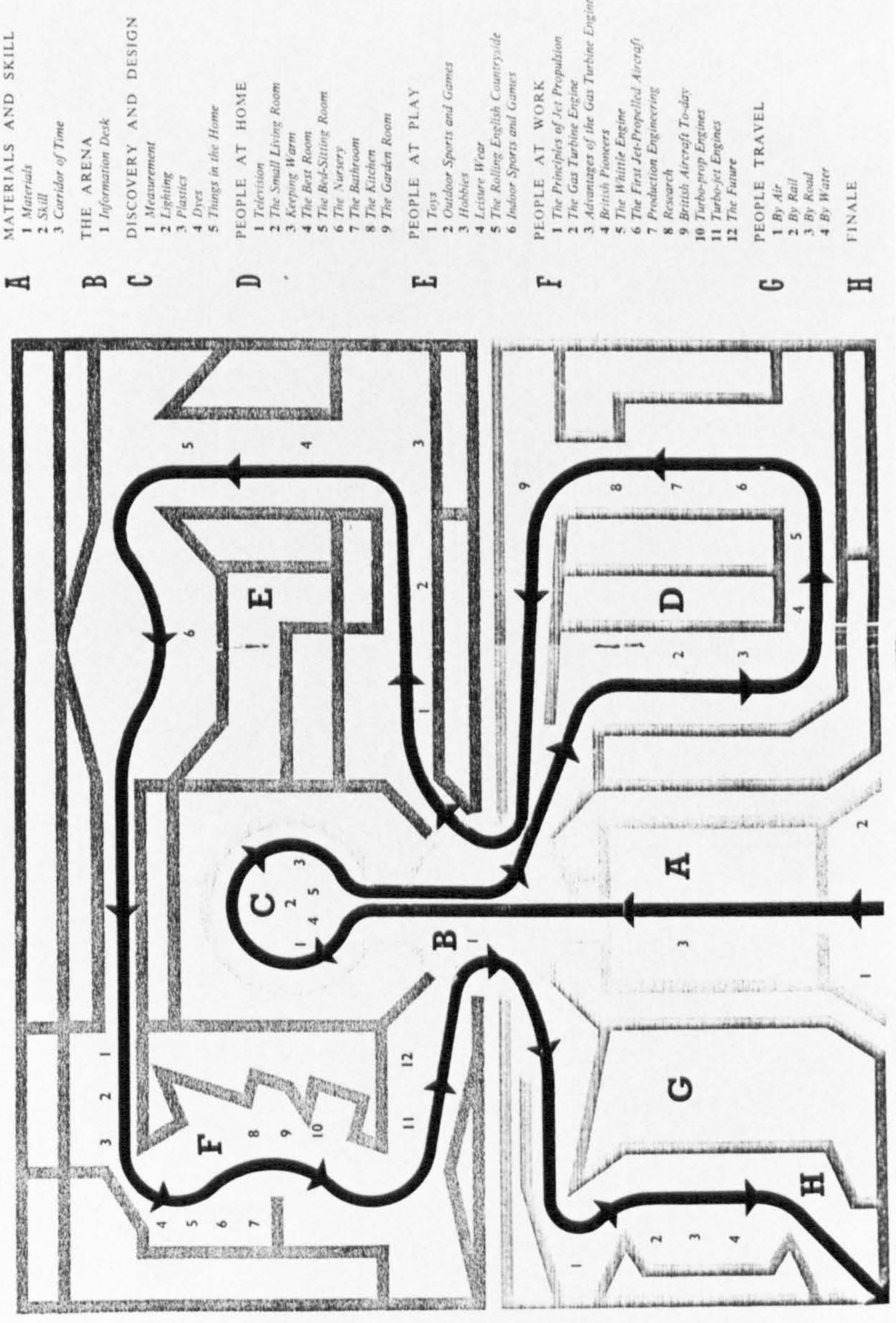

Fig 76
Land Travelling Exhibition:
The route around the
exhibition

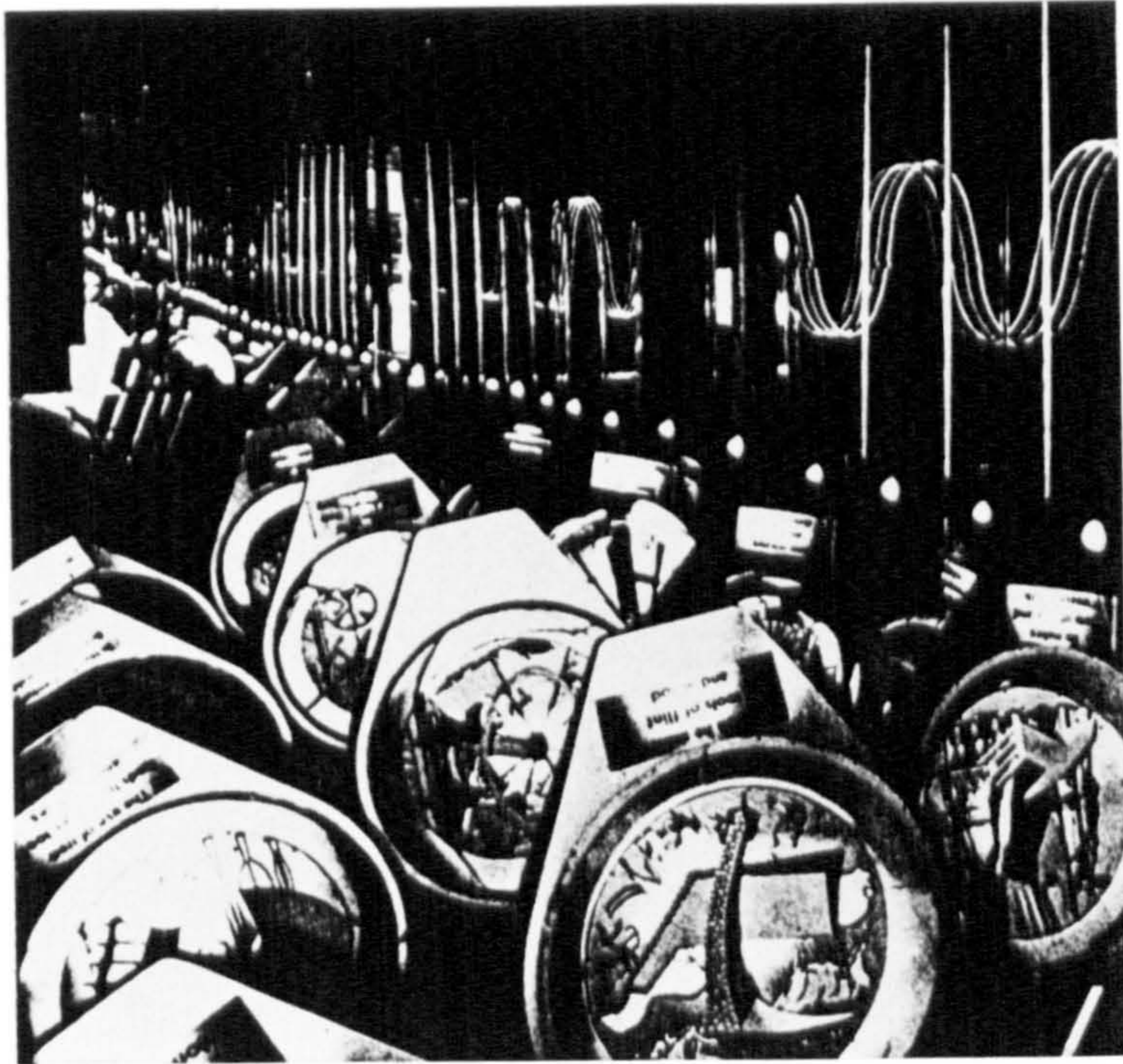

Fig 77 Land Travelling Exhibition:
The corridor of time

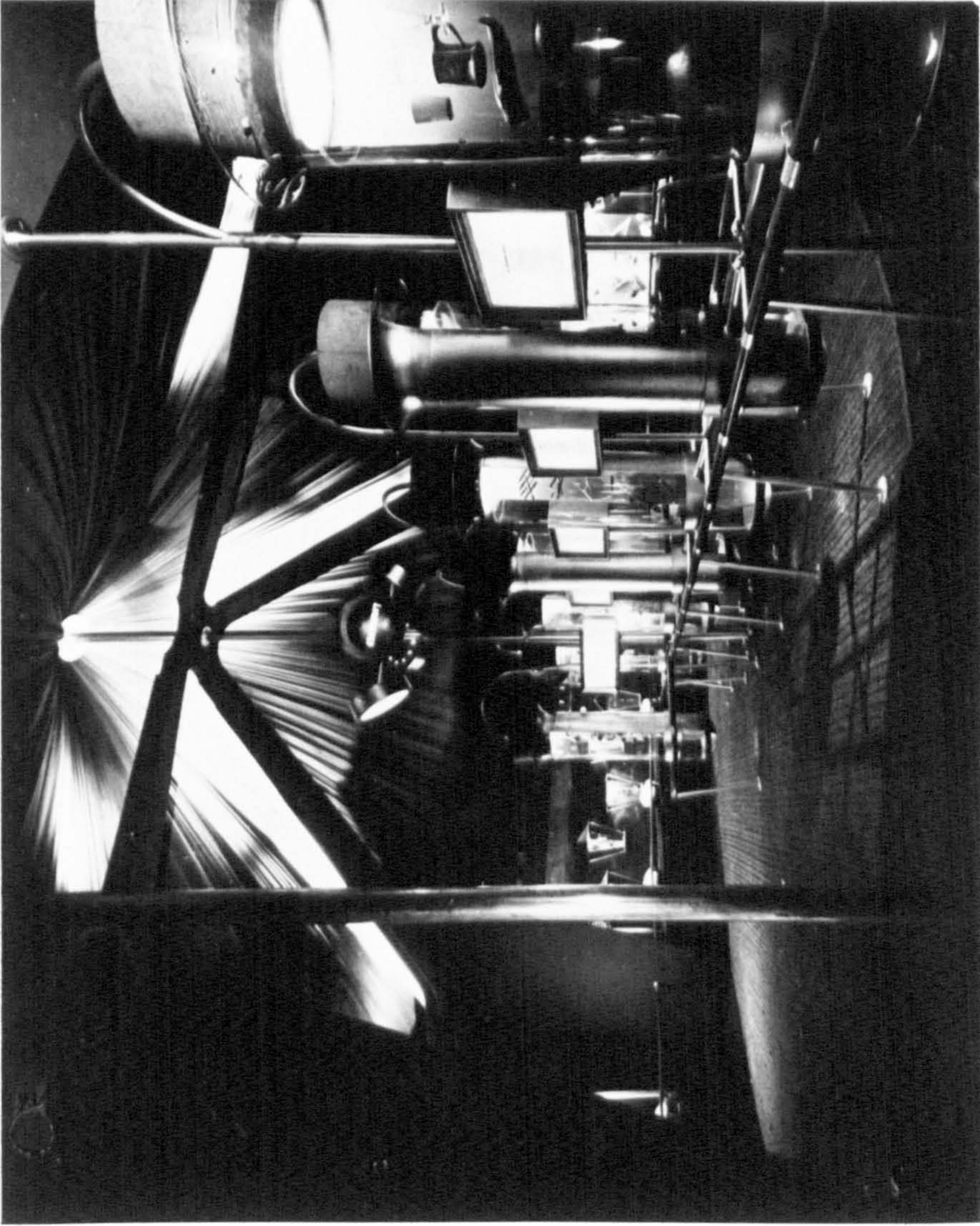

Fig 78

Land Travelling Exhibition:
Design and Discovery Section
The 'Transparent Plastic Tubes

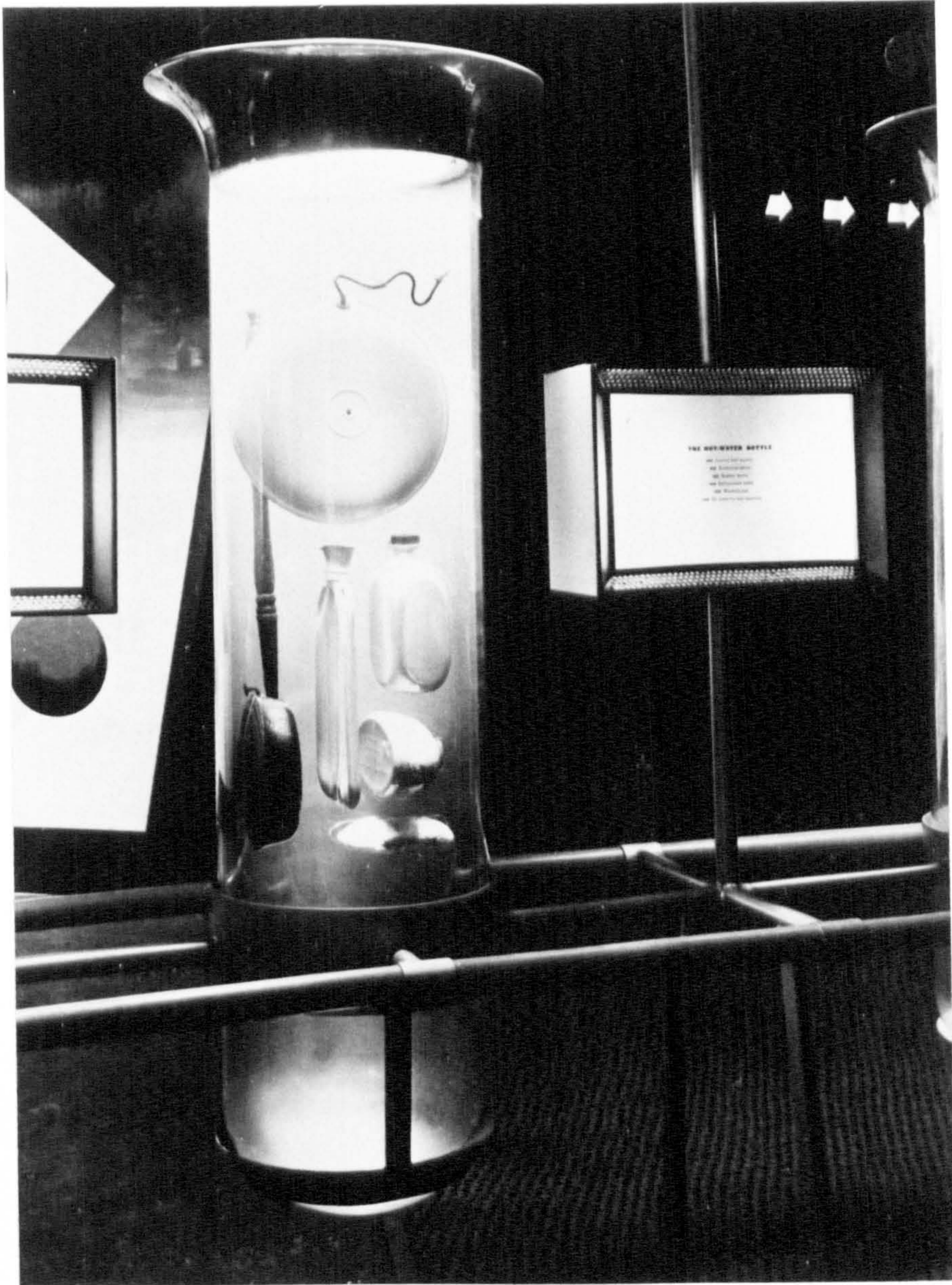

Fig 79 Land Travelling Exhibition:
Design and Discovery Section
The Transparent Plastic Tube



Fig 80

Land Travelling Exhibition:
People at Home Section
Small livingroom



Fig 81

Land Travelling Exhibition:
People at Home Section
Best Room



Fig 82

Land Travelling Exhibition:
People at Home Section
Bedsitting Room



Fig 83

Land Travelling Exhibition:
People at Home Section
Kitchen Equipment

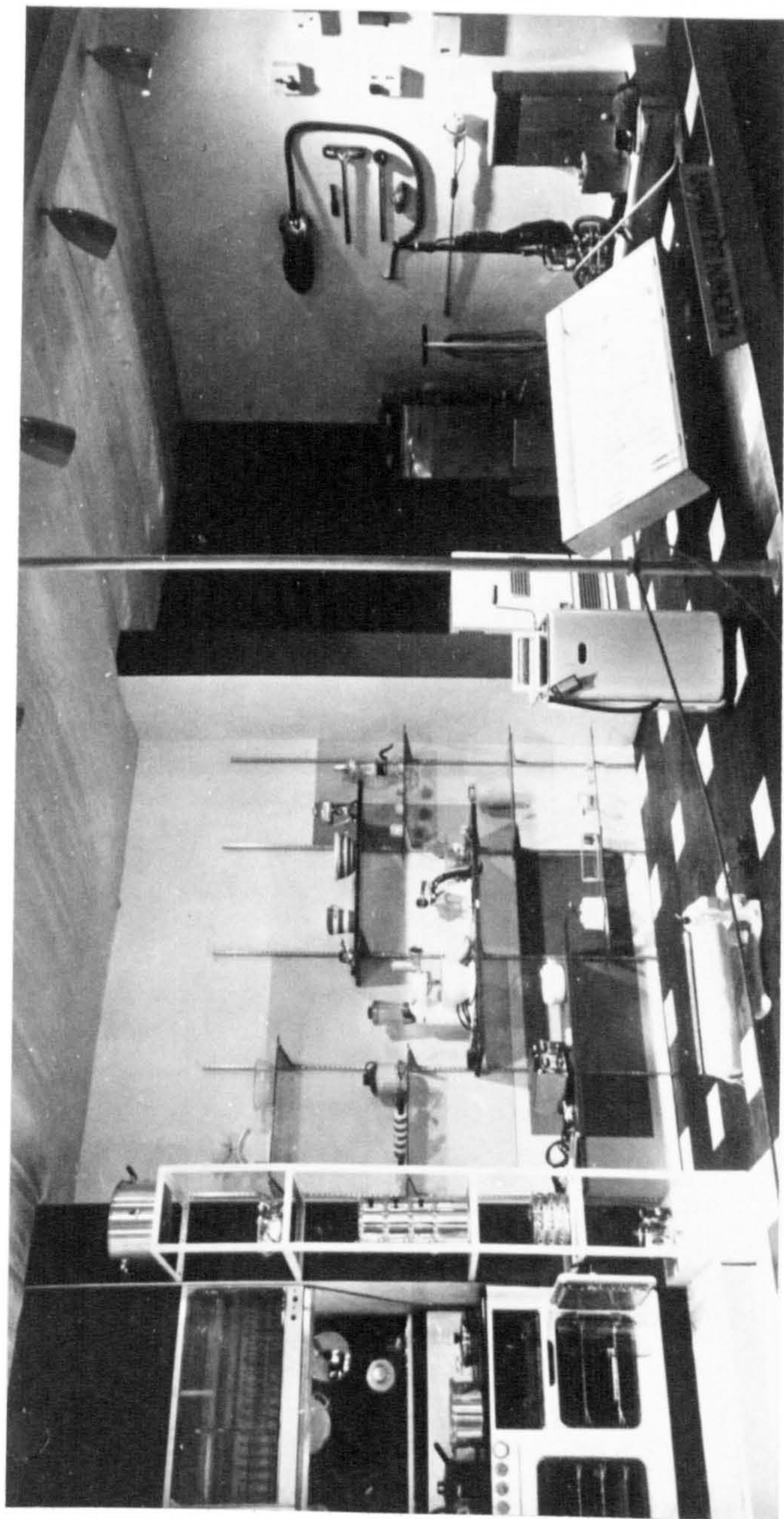

Fig 84

Land Travelling Exhibition:
People at Home Section
Kitchen Equipment

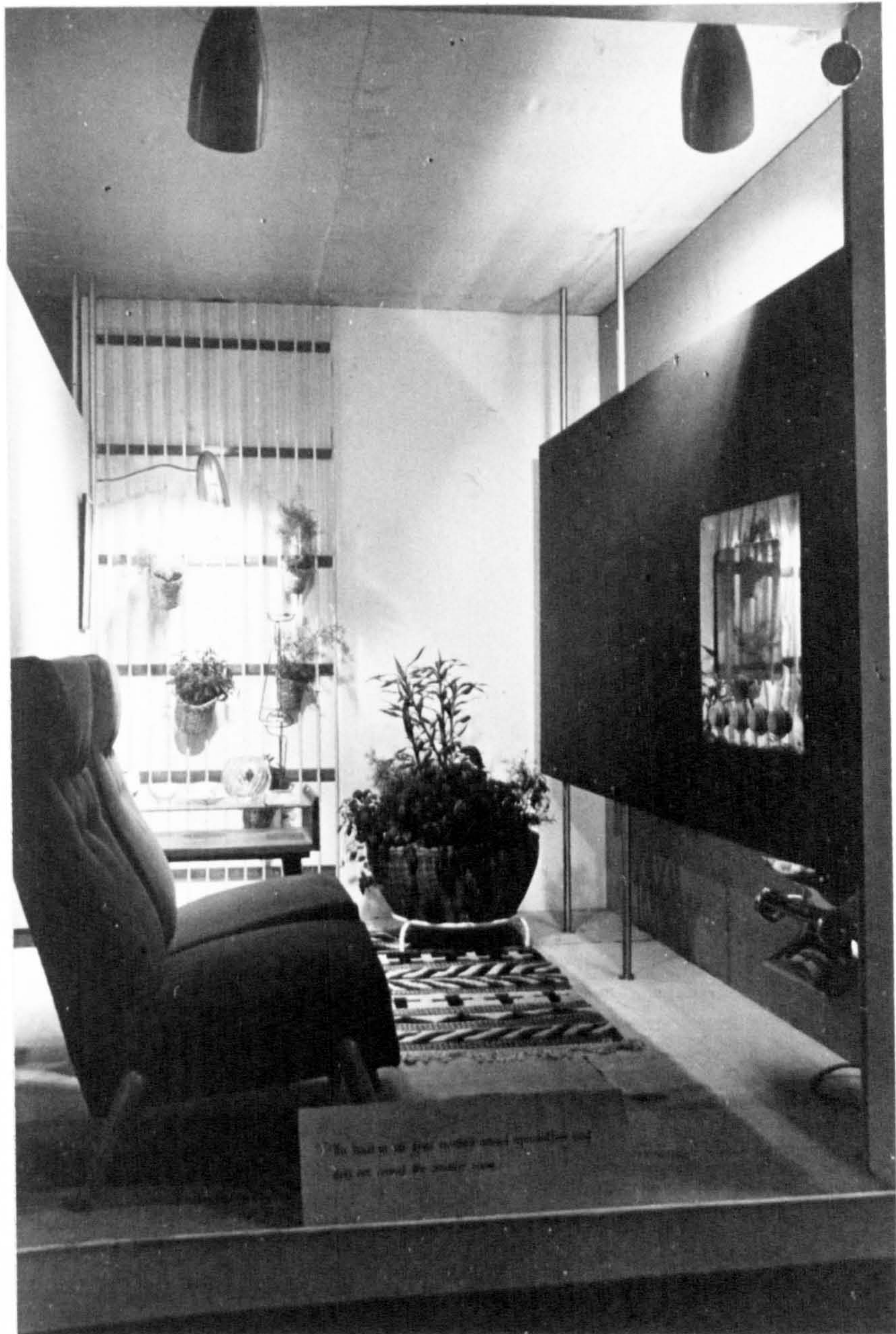

Fig 85 Land Travelling Exhibition:
People at Home Section
Television

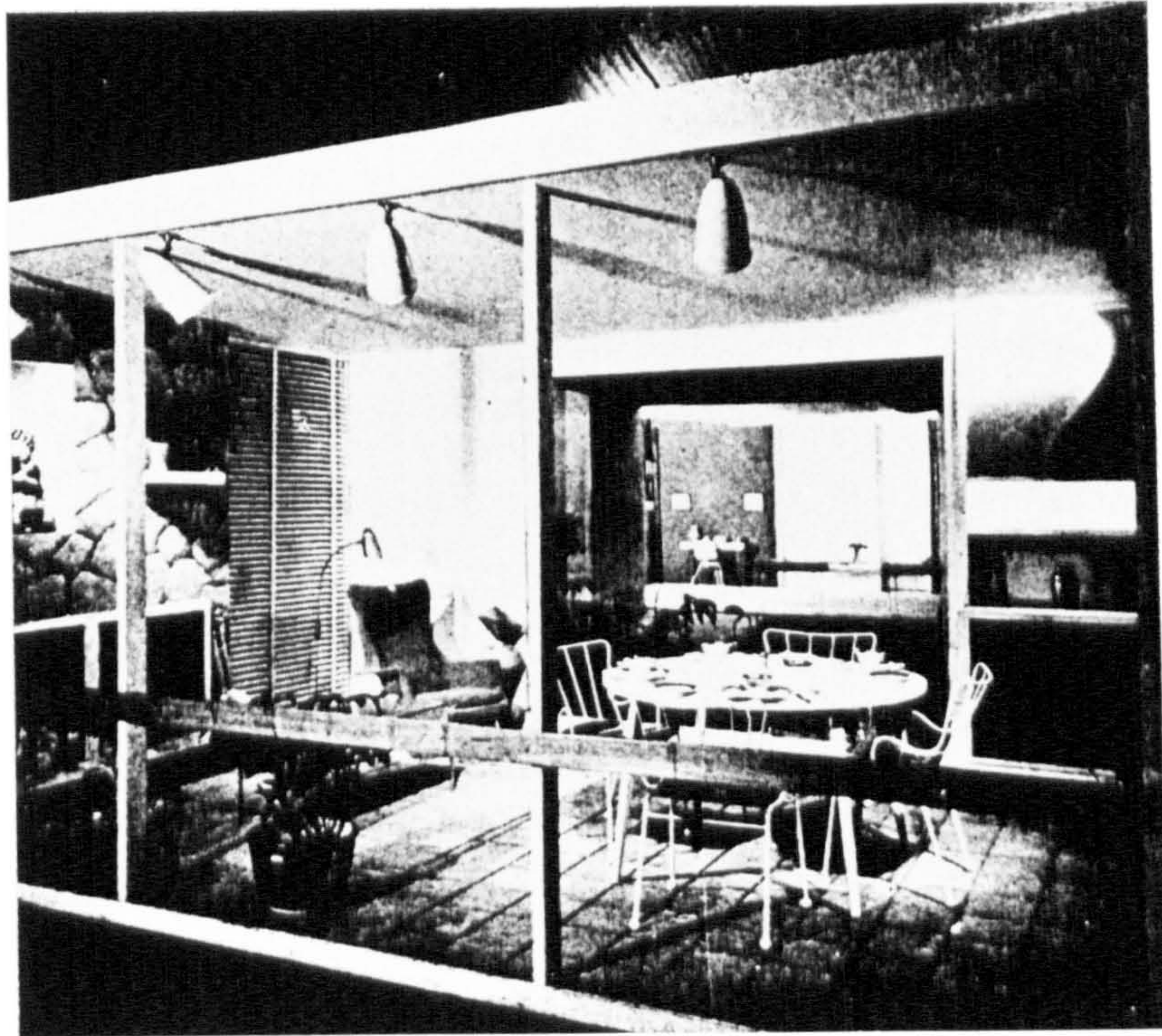

Fig 86 Land Travelling Exhibition:
The Garden Room in the House
of the Future. The hearth
surround was of plain rough
stone with wood and predominantly
white finishes. The Garden Room
was separated from the livingroom
by a glass partition

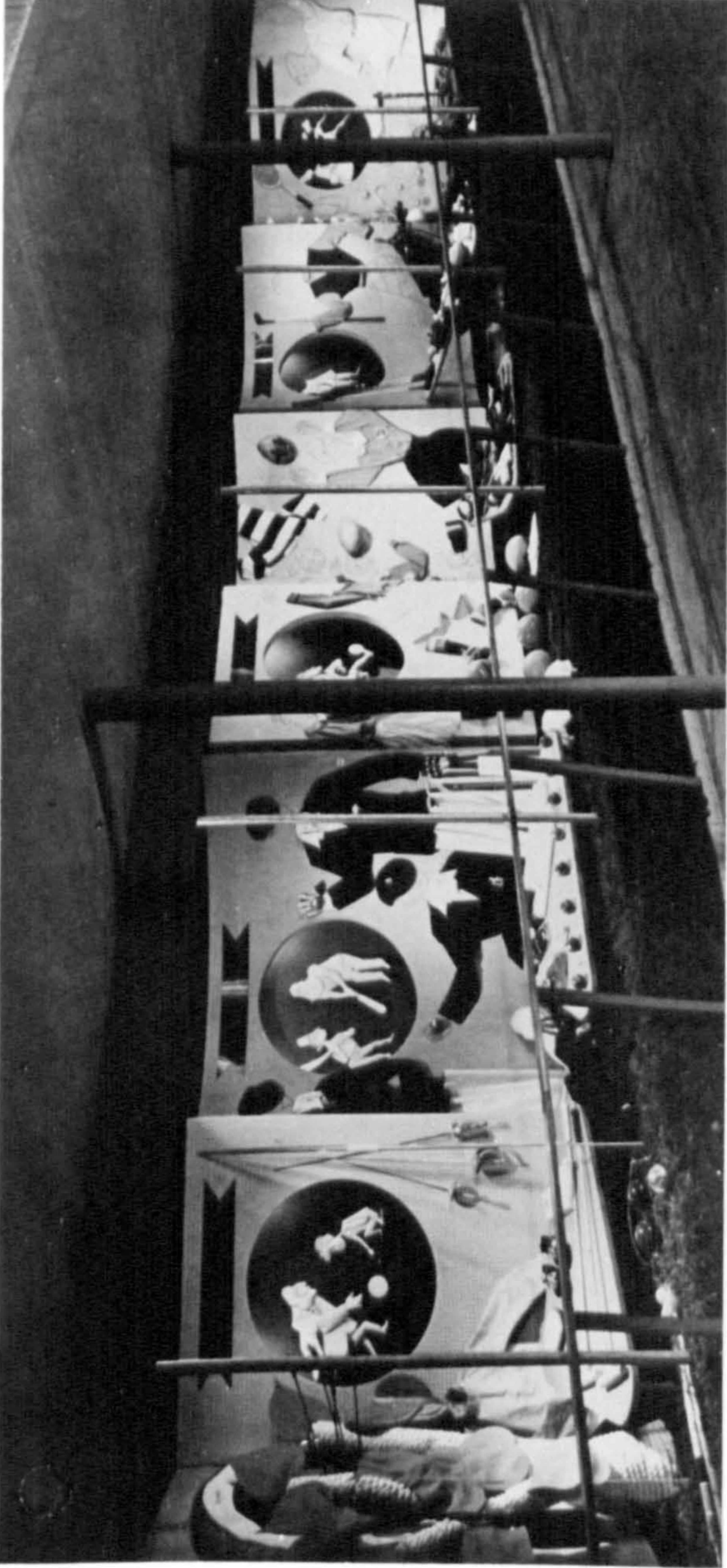

Fig 87

Land Travelling Exhibition:
People at Play

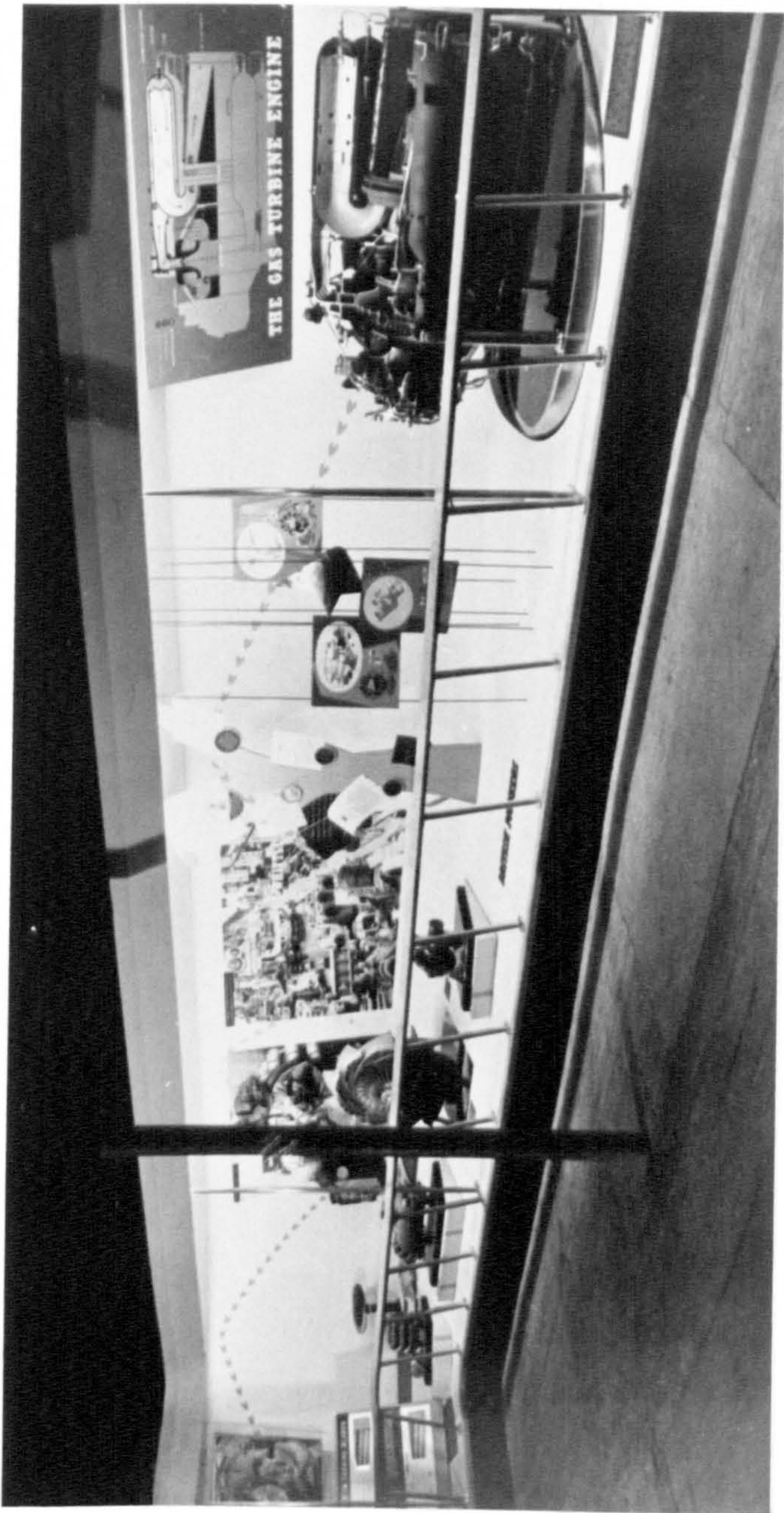

Fig 88

Land Travelling Exhibition:
People at Work
Turbine Display



Fig 89

Land Travelling Exhibition:
People at Travel
Railway Observation Car

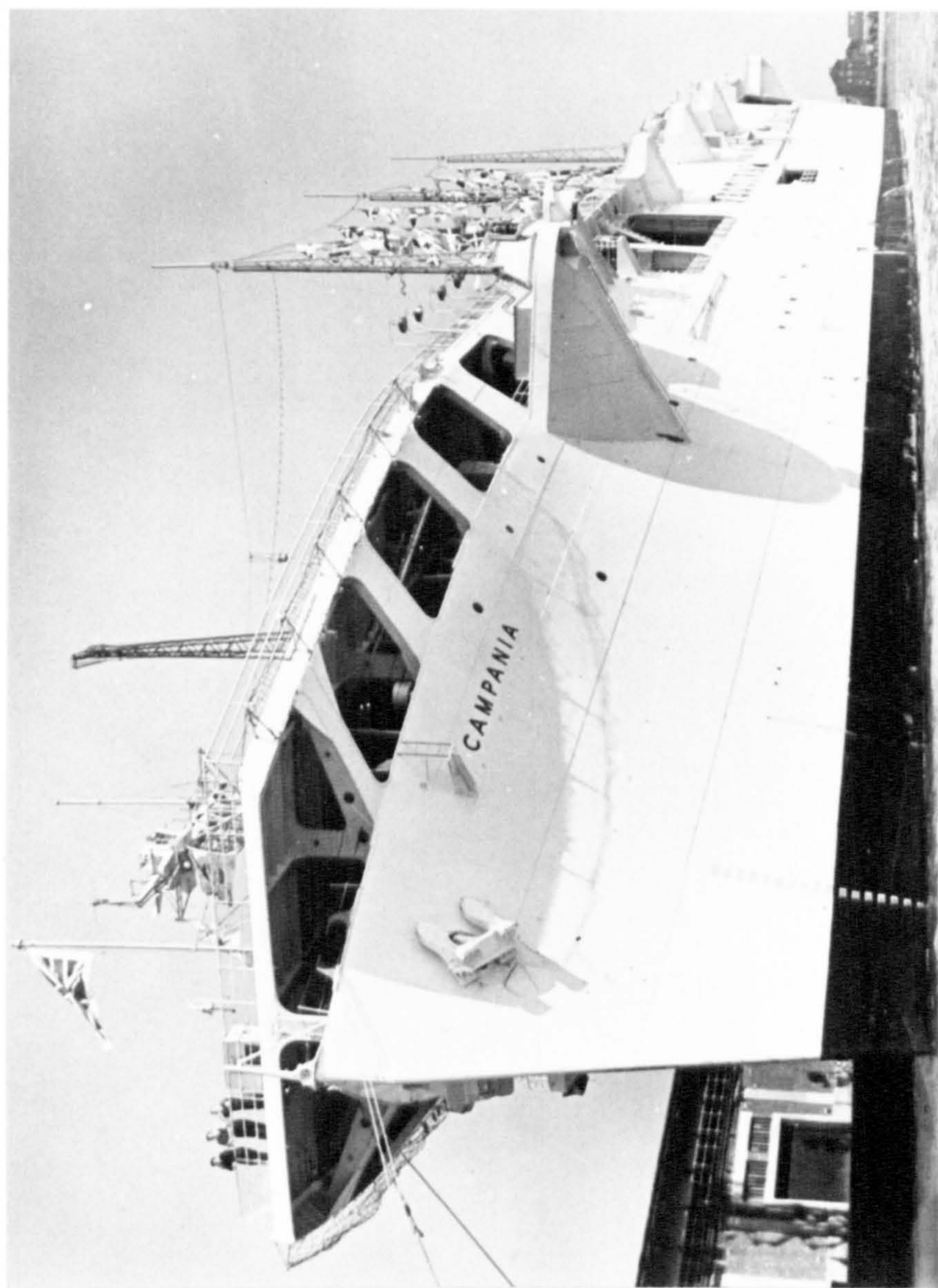

Fig 90

F.S. Campania

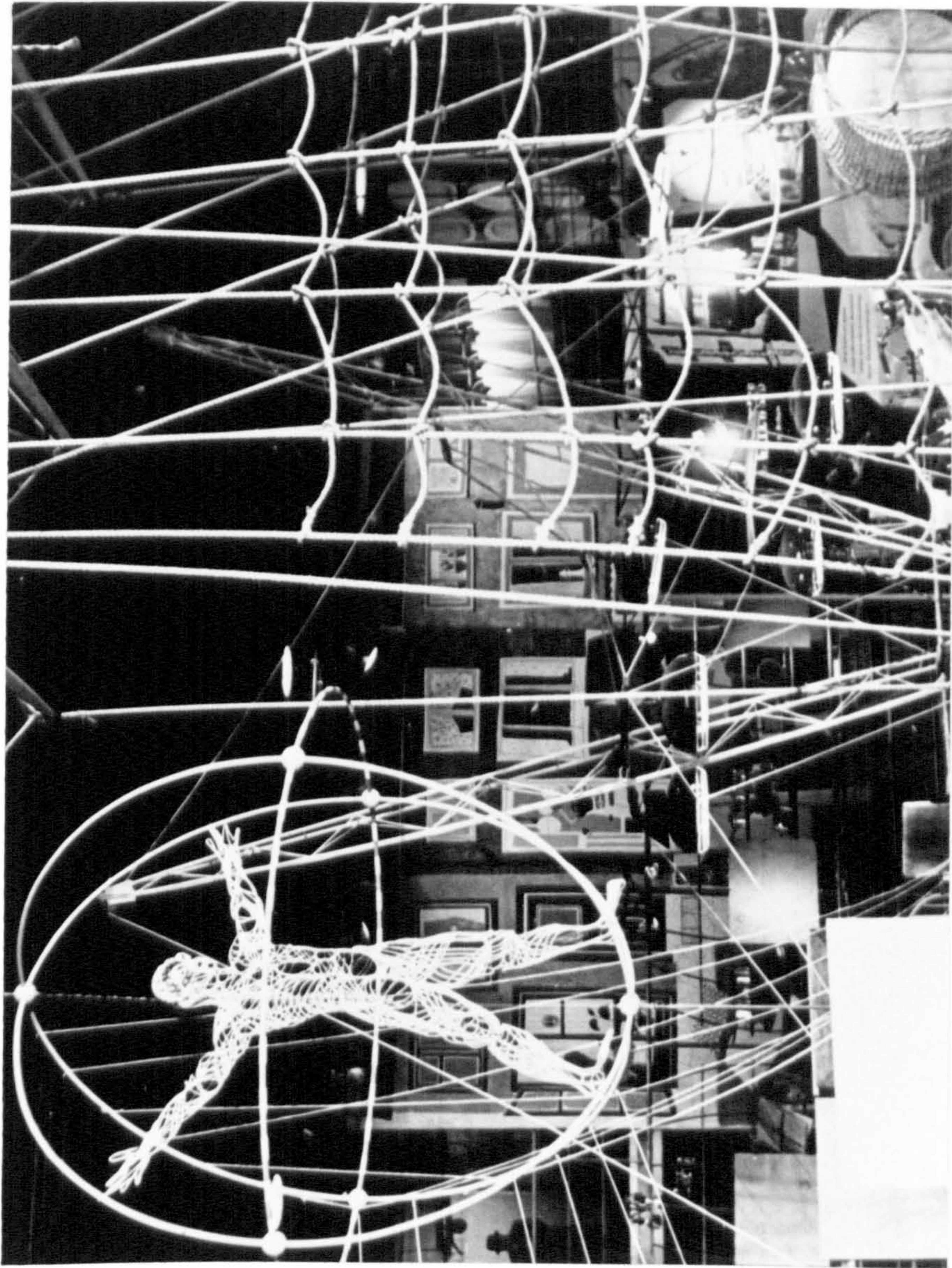

Fig 91

Interior Campania
Section of Exhibition Hangar:
Secrets of Nature Display

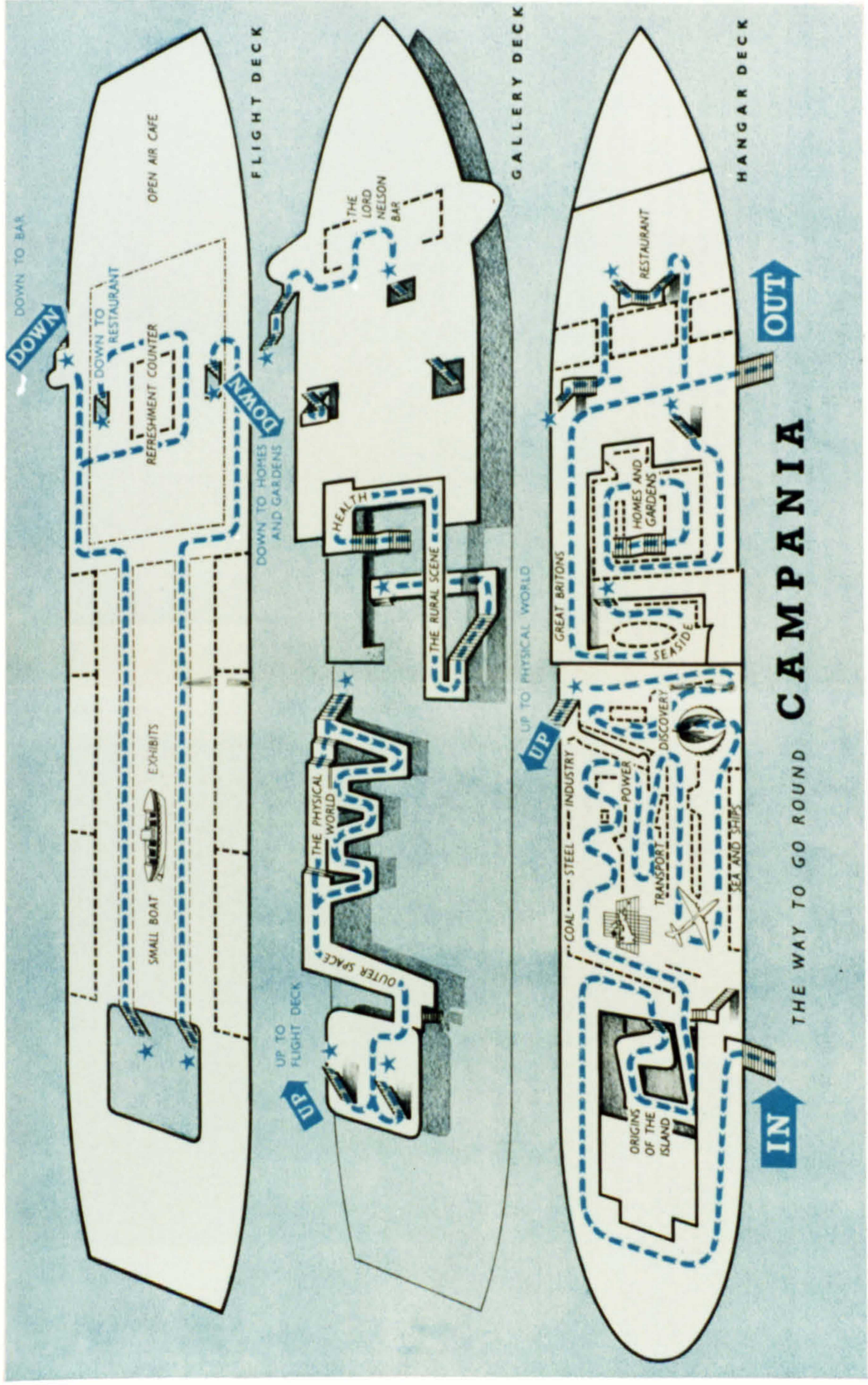

Fig 92

Layout of Campania

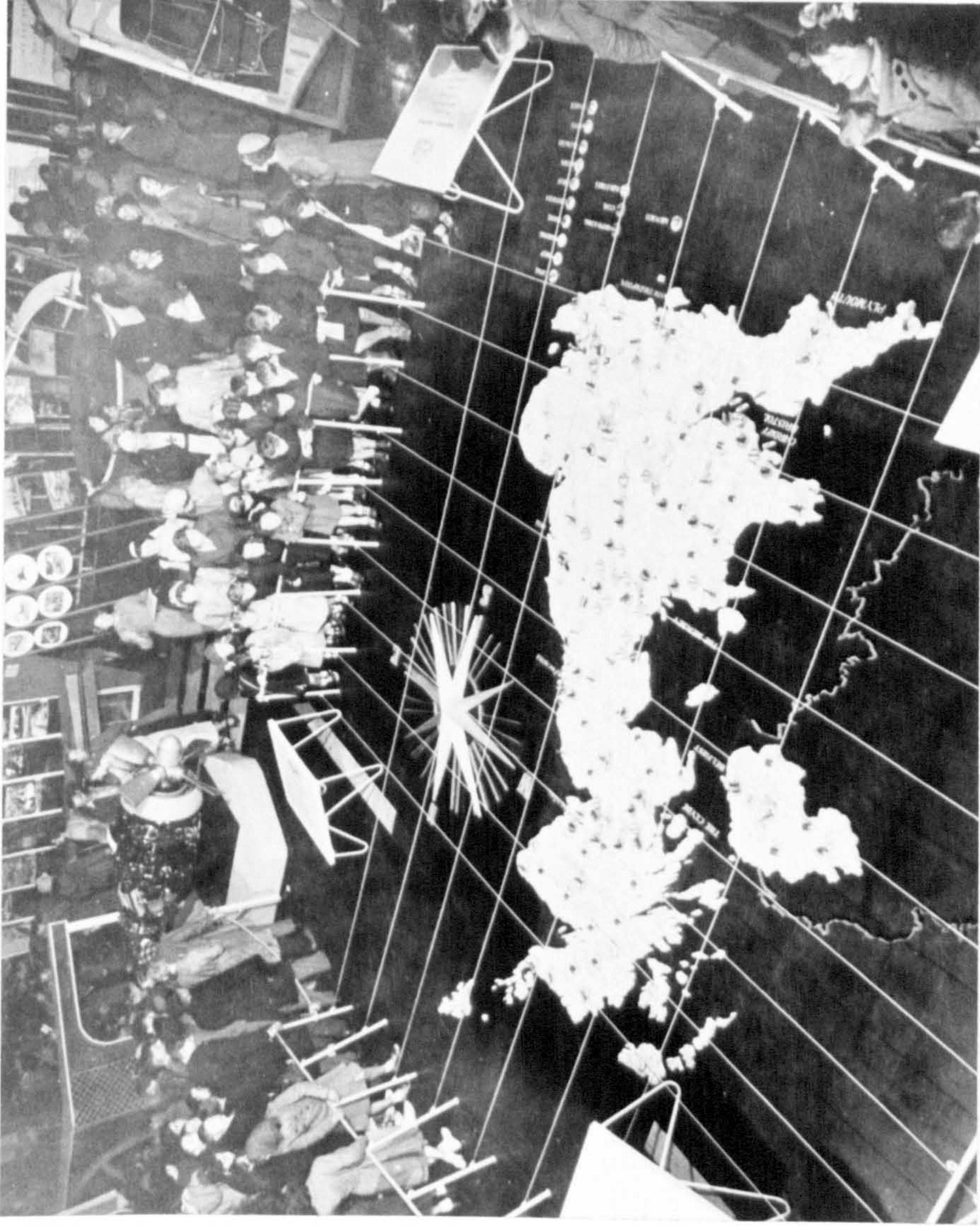

Fig 93

Campania: Relief map showing
Britain's main production
centres highlighting the
products



Fig 94

Campania: Export Goods



Fig 95

Campania: The Transport
Section: The model car is
a Ford Consul four cylinder
saloon



The Exhibition of Industrial
Power Kelvin Hall Glasgow: The
Facade

Fig 96

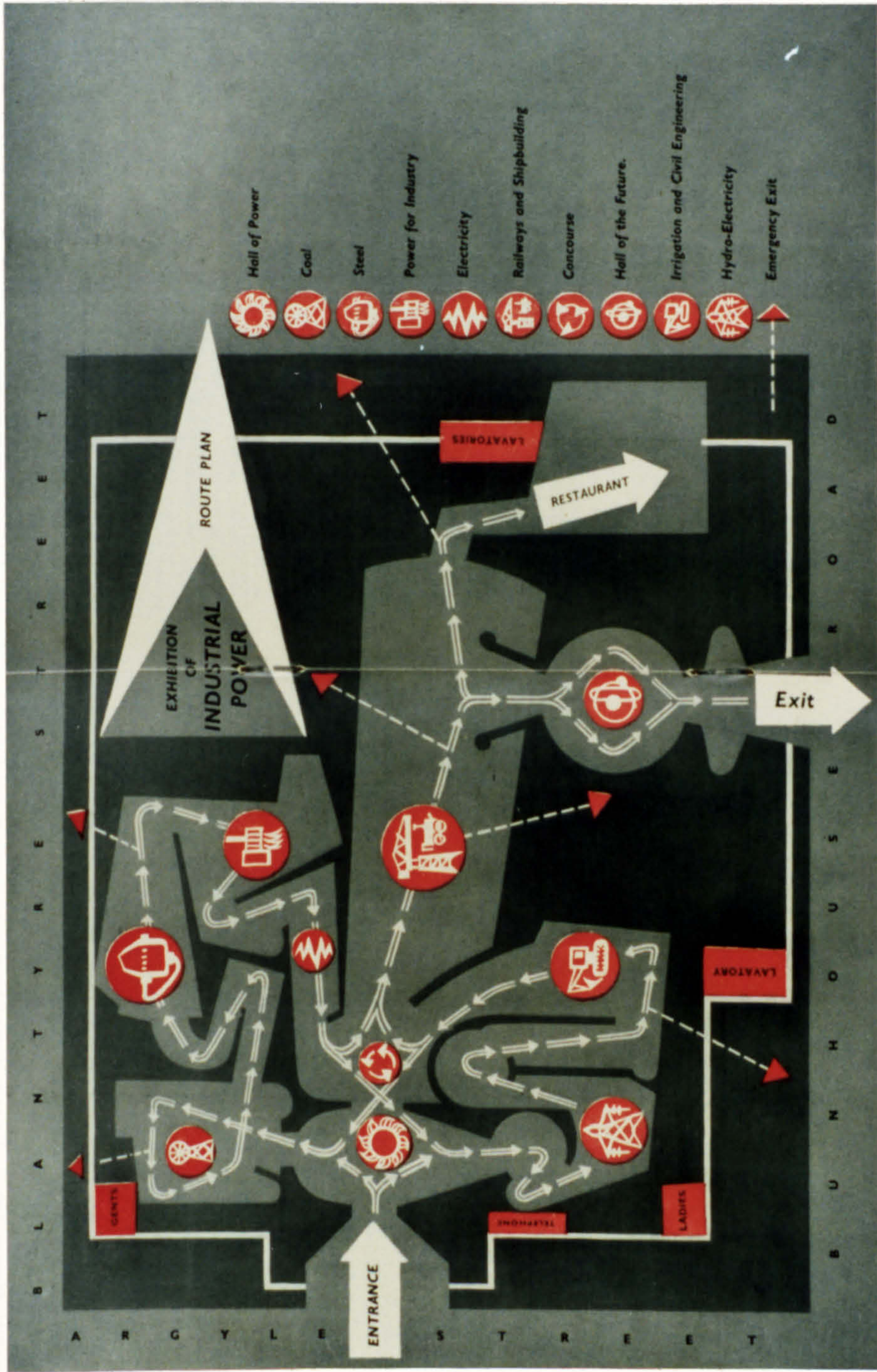

Fig 97

The Exhibition of Industrial Power: The Layout of the Exhibition

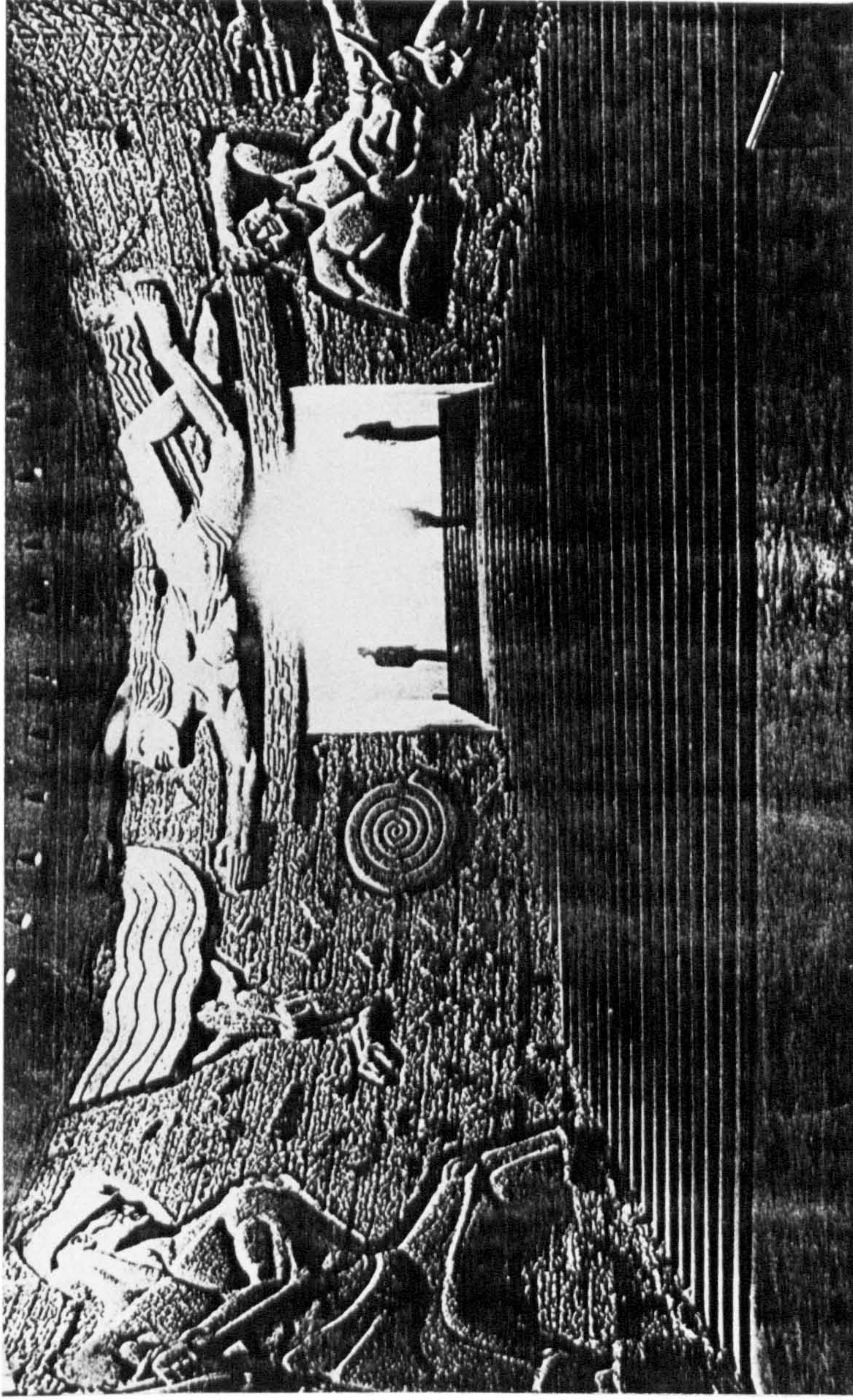

Fig 98

The Exhibition of Industrial
Power: Entrance to the Hall
of Coal: Thomas Whalen's Mural

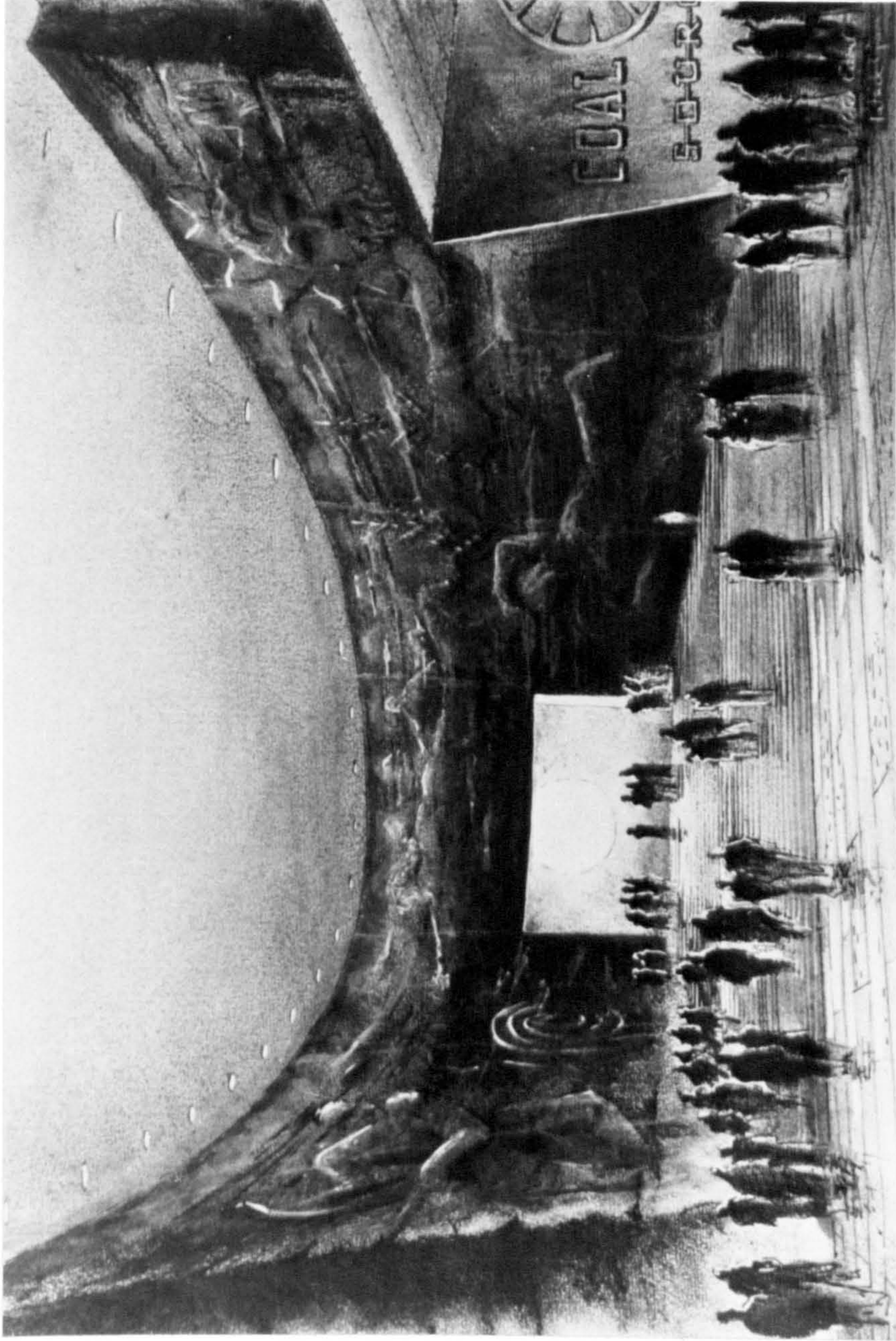

Fig 99

The Exhibition of Industrial
Power: Entrance to the Hall
of Coal

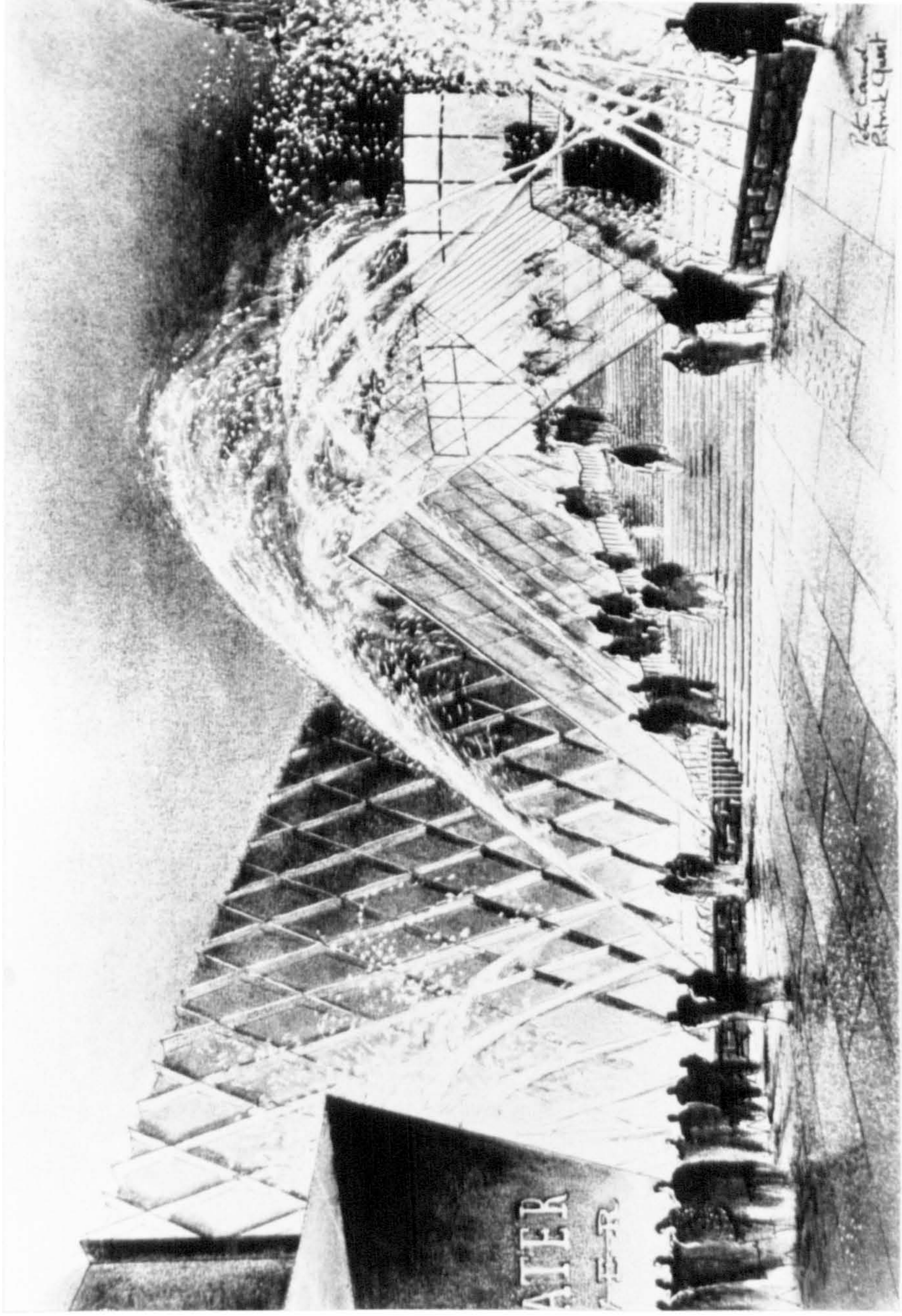

Fig 100

The Exhibition of Industrial
Power: Hall of Power: The
Cascading Water



Fig 101

The Exhibition of Industrial Power: Hall of Coal: Miners work on a samson loader which loaded coal up to two ton a minute onto trucks or a conveyor

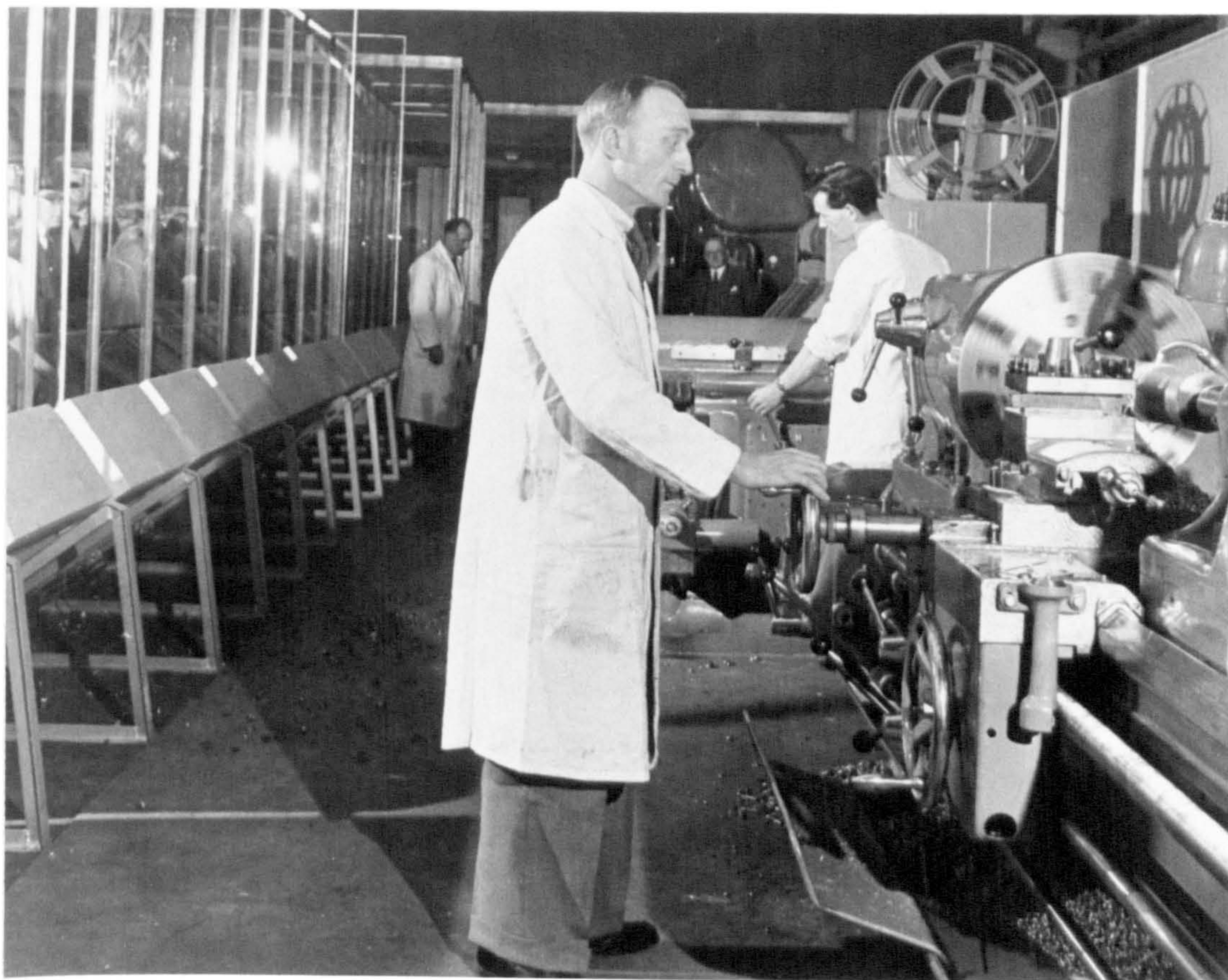

Fig 102

The Exhibition of Industrial
Power: Hall of Steel: Men
giving demonstrations in the
machine section

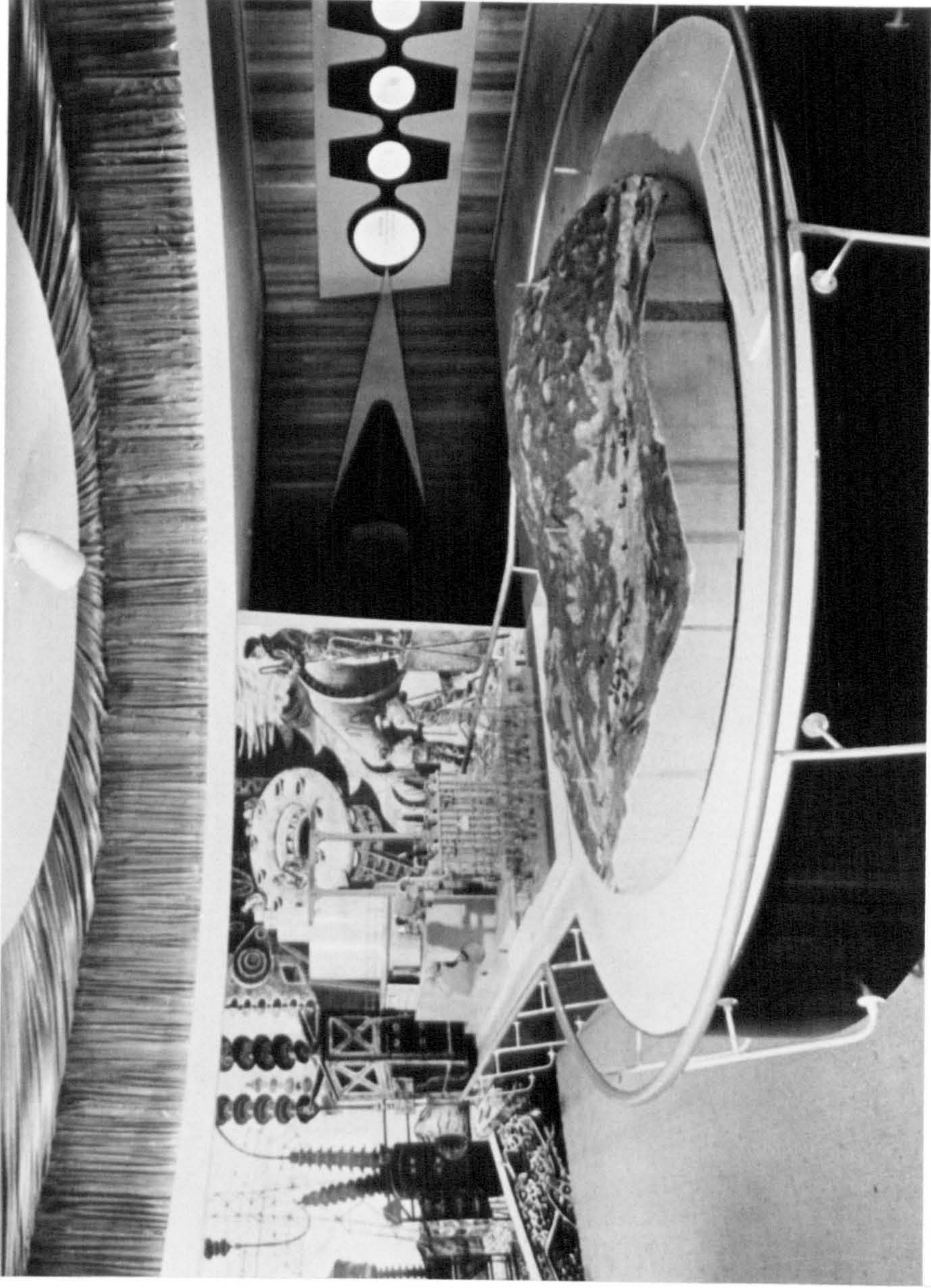

Fig 103

The Exhibition of Industrial
Power: Hall of Hydro
Electricity: The Loch Sloy
Power Scheme

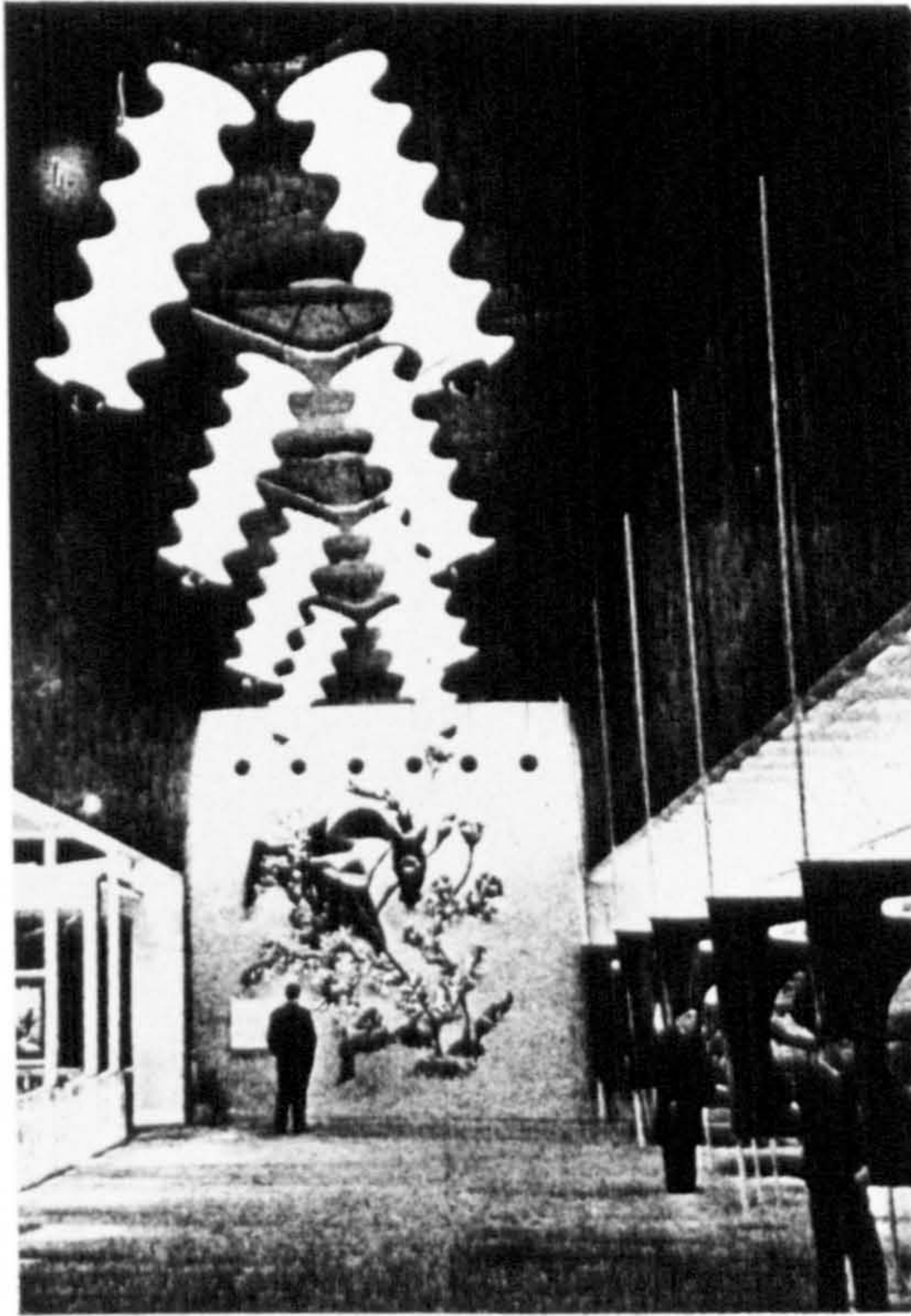

Fig 104

The Exhibition of Industrial Power: The Hydro Electricity Section: The lights in shapes of pylon terminals. At the far end is a copper foil sculpture of 'the spirit of the Lochs'



Fig 105

The Exhibition of Industrial
Power: Hall of Civil
Engineering: the irrigation of
the Nile

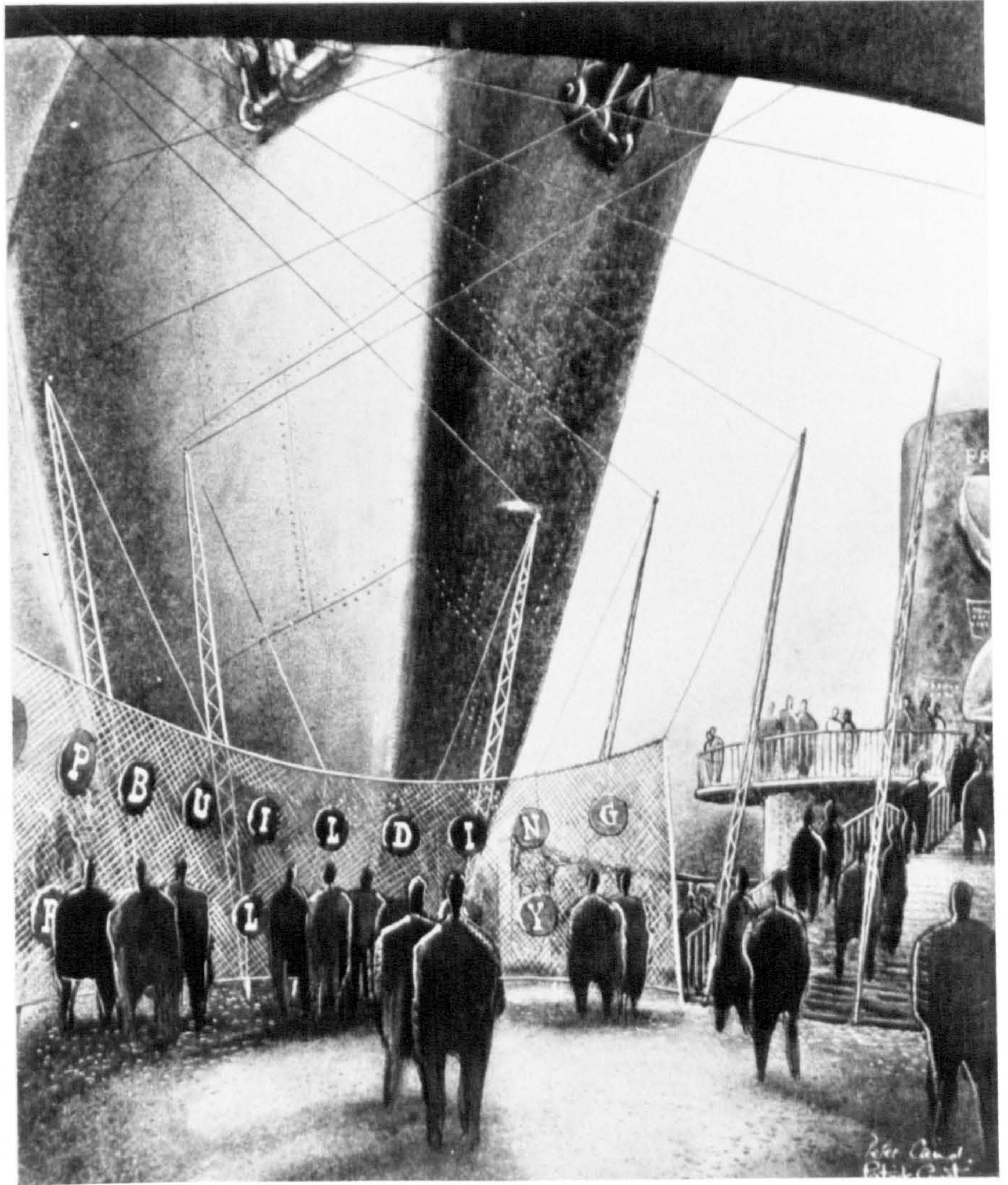

Fig 106 The Exhibition of Industrial Power: The entrance to the Shipbuilding Hall



Fig 107

The Exhibition of Industrial Power: The Hall of Shipbuilding and Railways: the display was dominated by the locomotive made for the Government Railways of Victoria, Australia

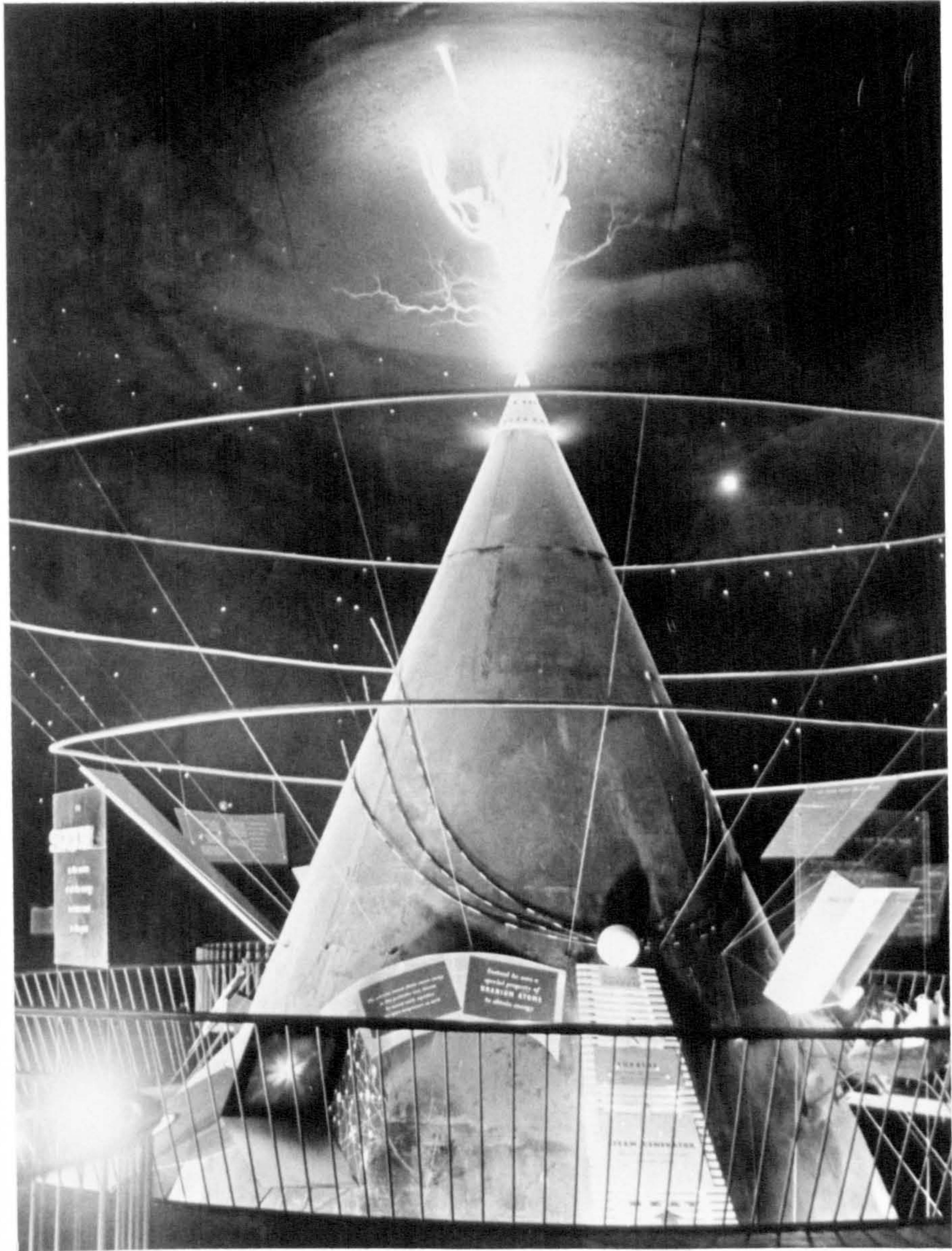

Fig 108 The Exhibition of Industrial Power: Hall of the Future: The Shimmering Cone is raised from the floor. Its tip showing off lightning into a night sky symbolic of the future

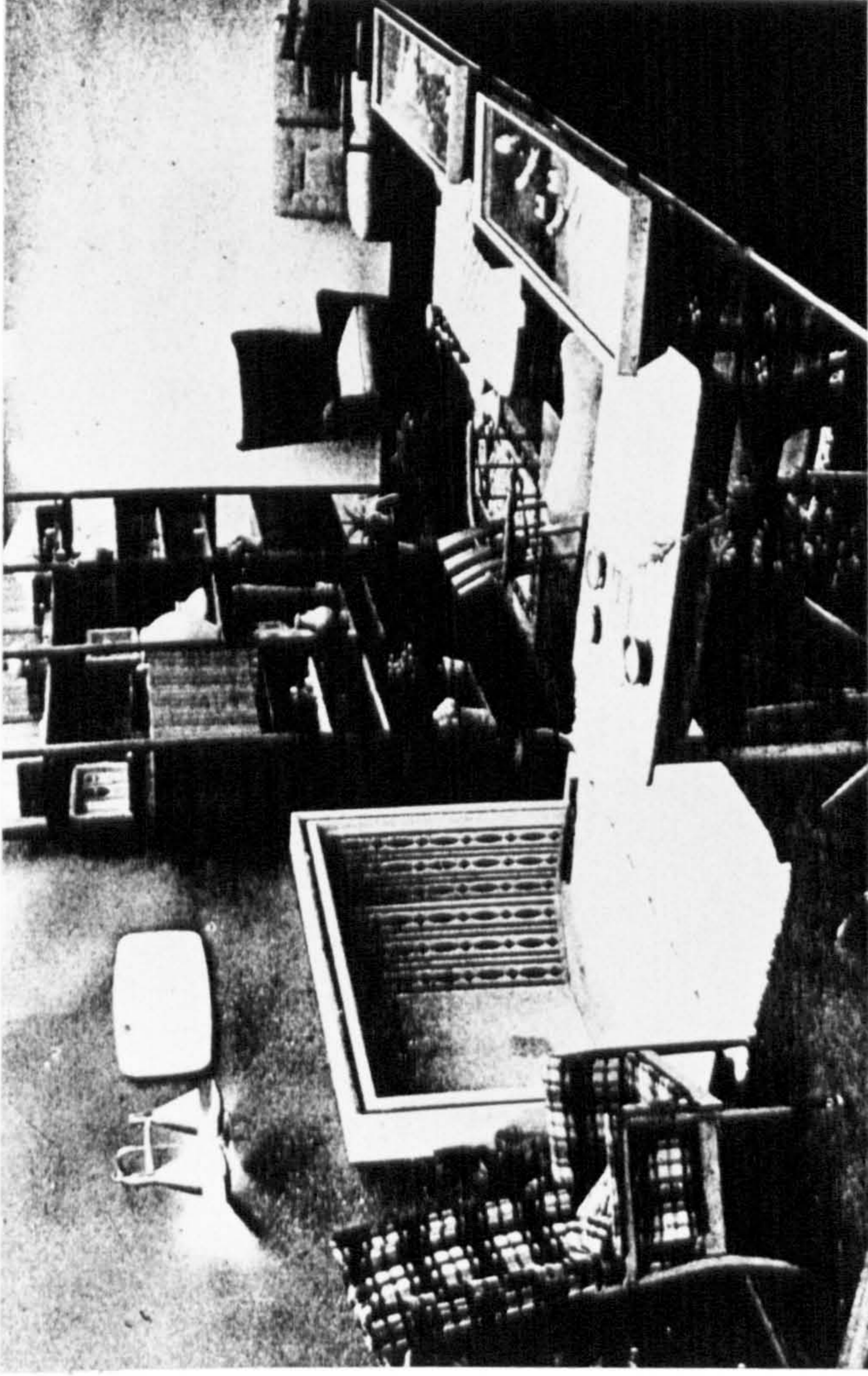

Fig 109

Living Traditions Exhibition
Edinburgh: The exhibits in the
contemporary furniture section

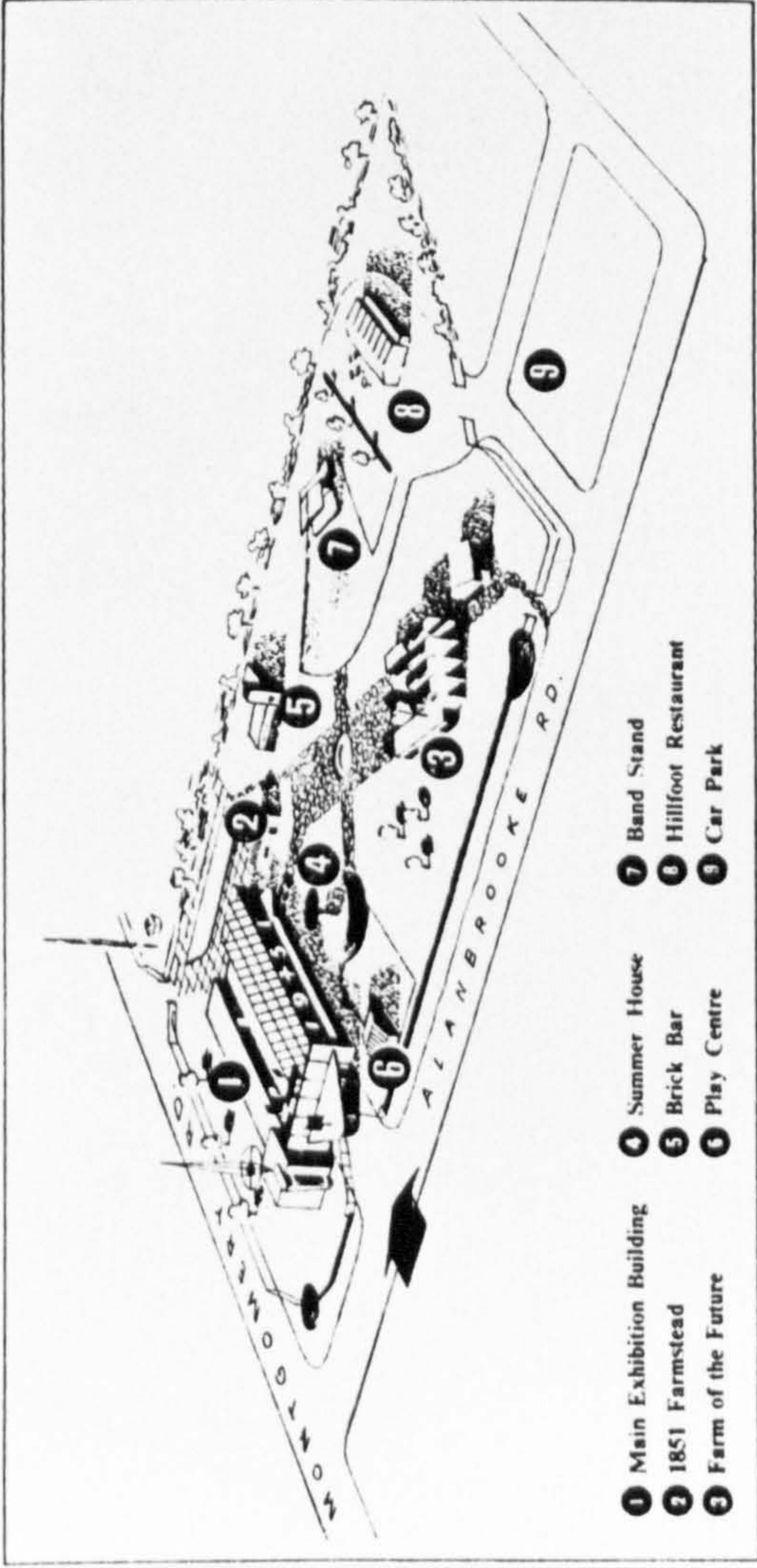

Fig 110 The Farm and Factory Exhibition
 Belfast: The Map of the
 Exhibition

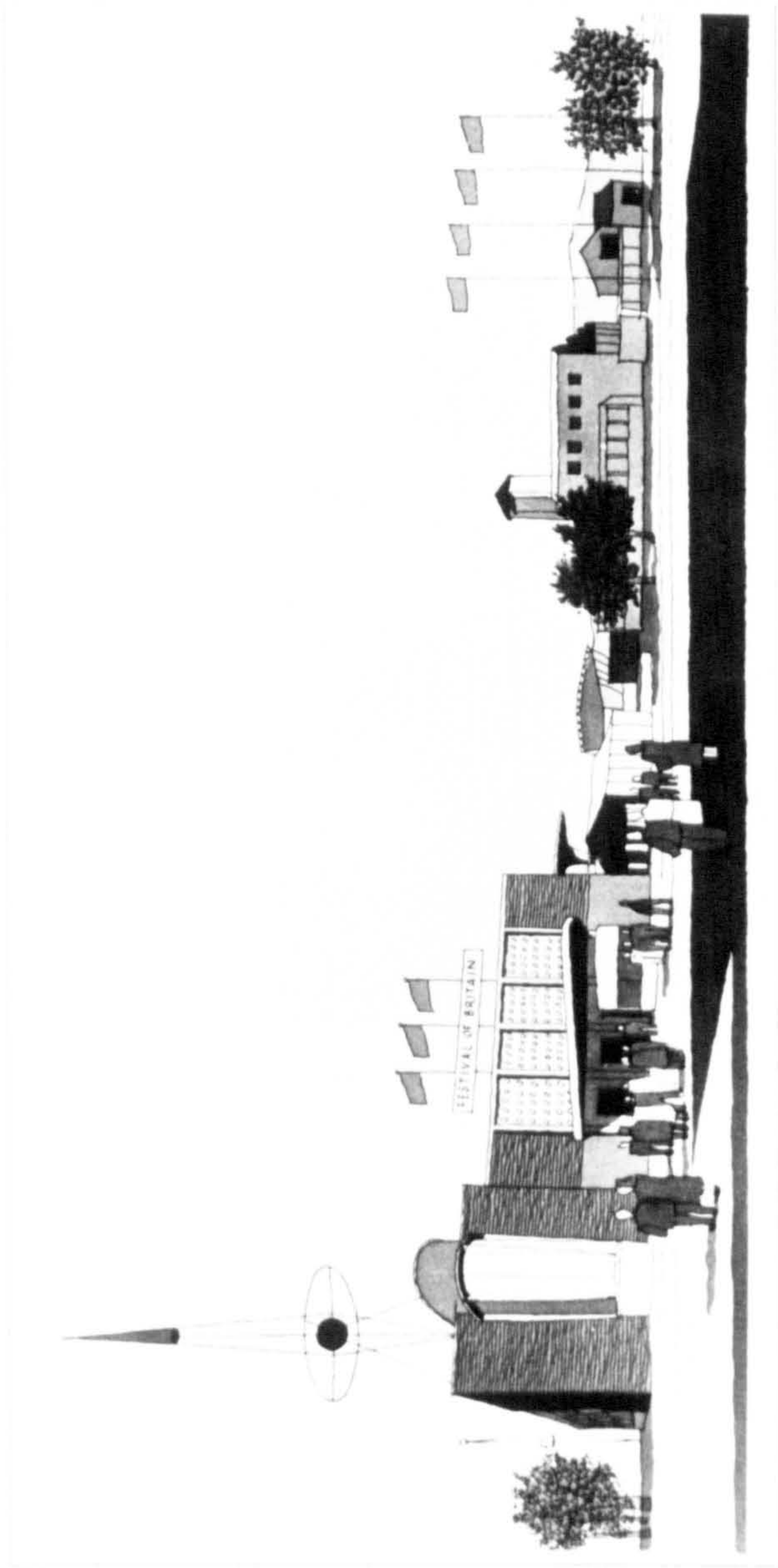

Fig 111

The Farm and Factory Exhibition
Belfast: The Vertical Feature

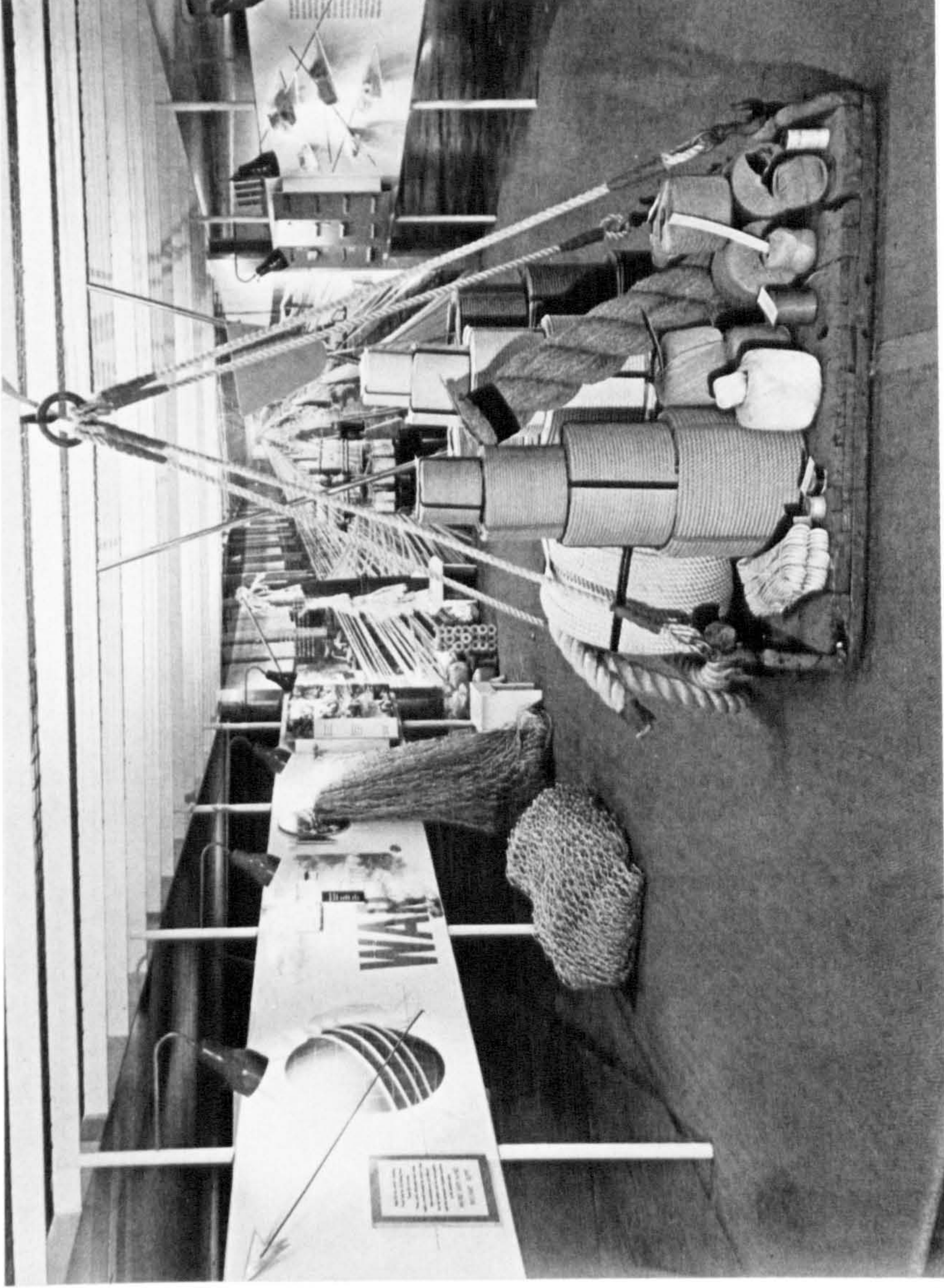

Fig 112

Interior of the Factory
Exhibition: The rope display

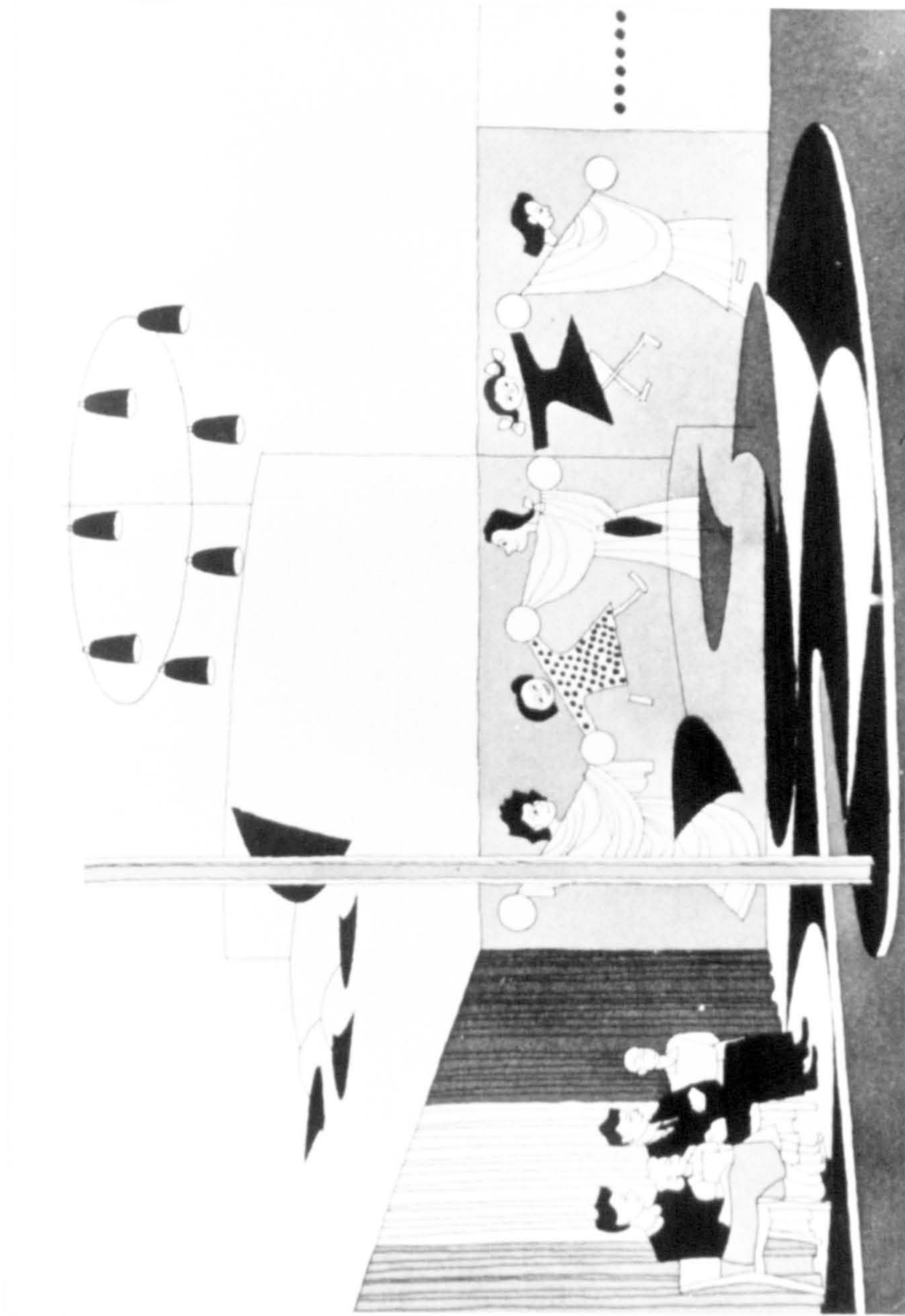

Fig 113

The Farm and Factory Exhibition:
The Linen Display: Showing the
fashion platform and linen
mobile



Fig 114

The Farm and Factory Exhibition:
The Farmyard of the Future

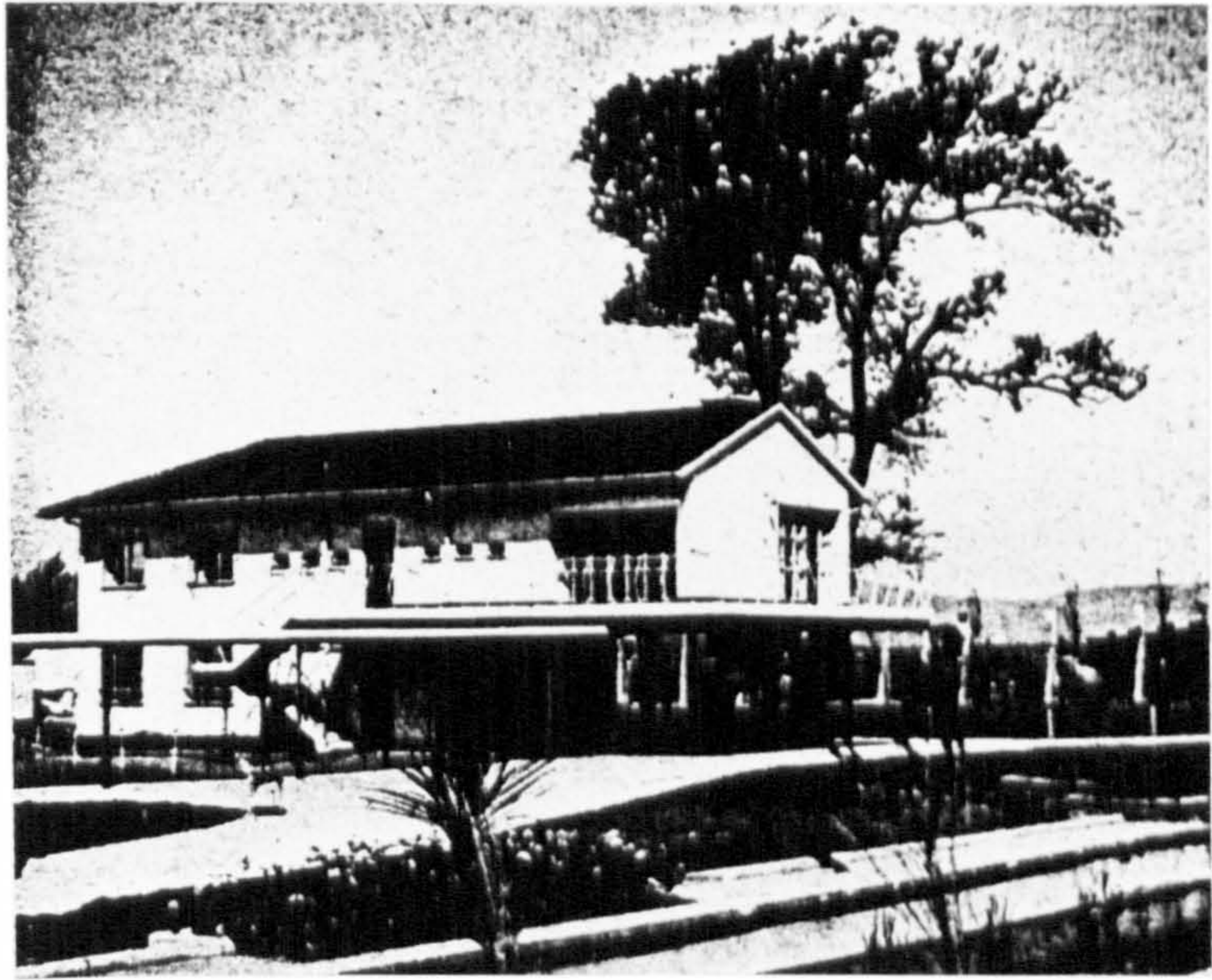

Fig 115

The Farm and Factory Exhibition:
The Farmhouse of the Future



Fig 116

Lucian Freud's 'Interior near
Paddington

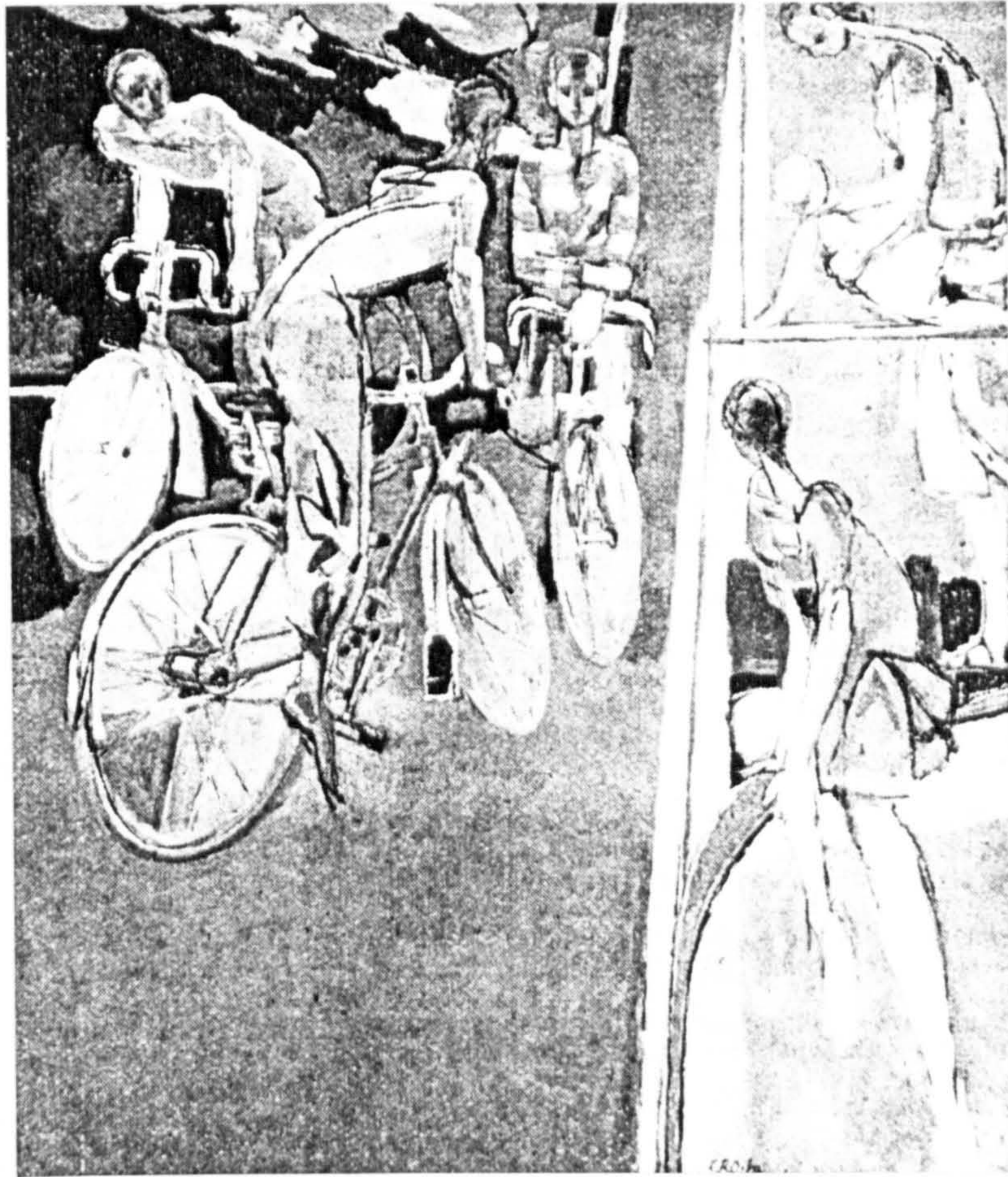

Fig 117 Robert Medley's 'Bicyclists against a Blue Background'

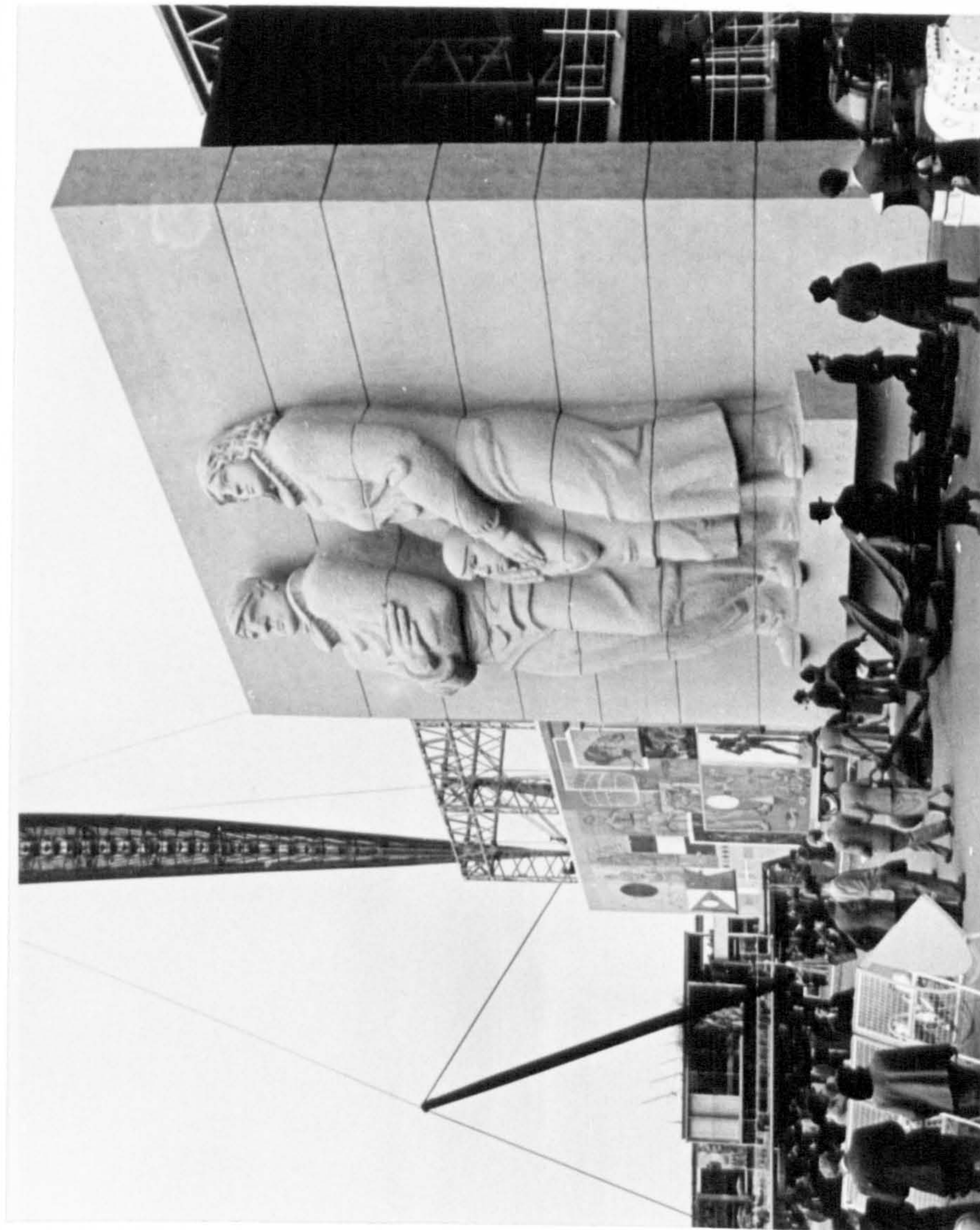

Fig 118

Seigfried Charoux's 'The
Islanders' outside the Seas
and Ships Pavilion, South
Bank



Fig 119

Henry Moore's 'Reclining figure' set against the slope near the Country Pavilion, South Bank

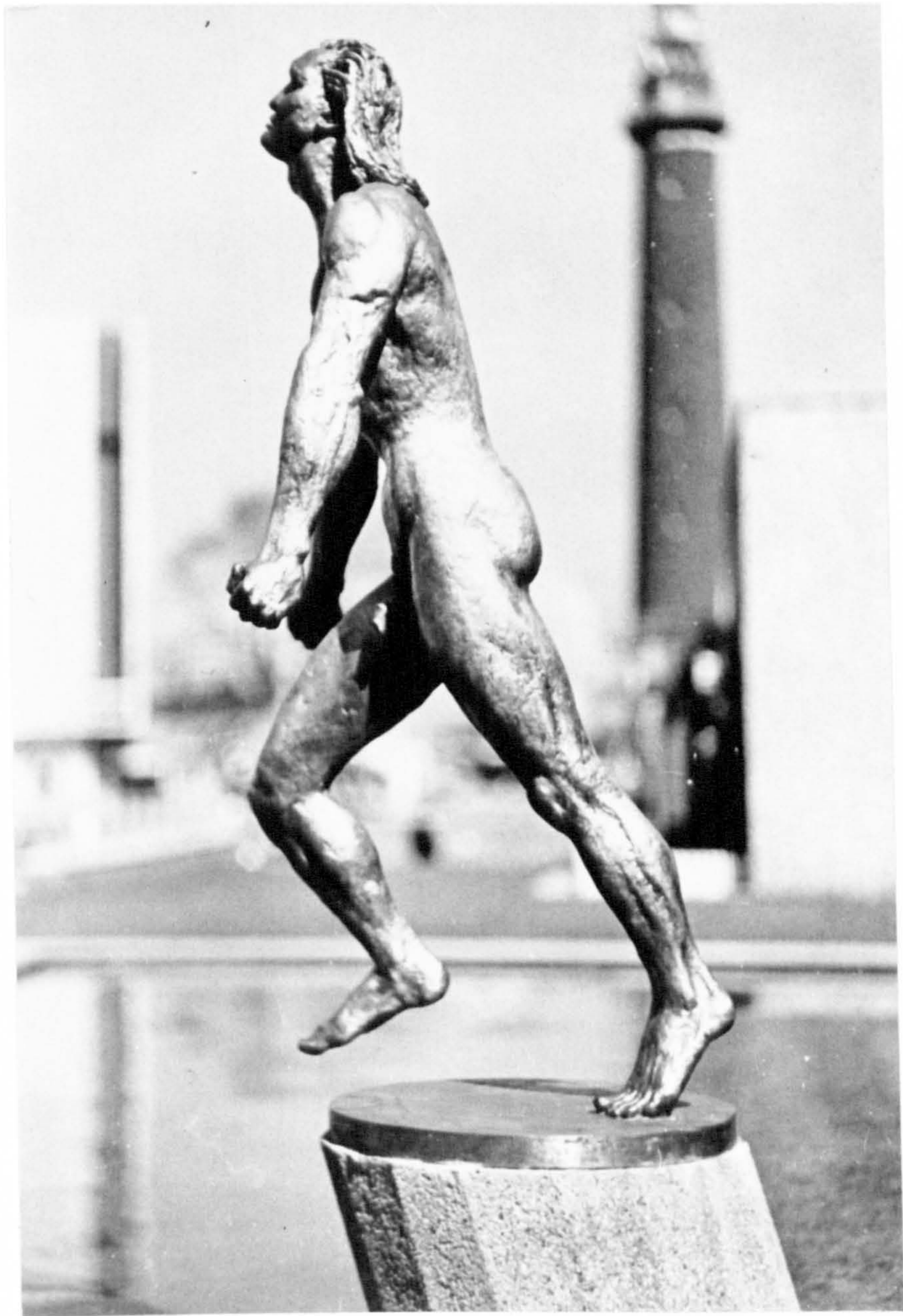

Fig 120 Jacob Epstein's Youth Advances
in Front of Homes and Gardens
Pavilion, South Bank

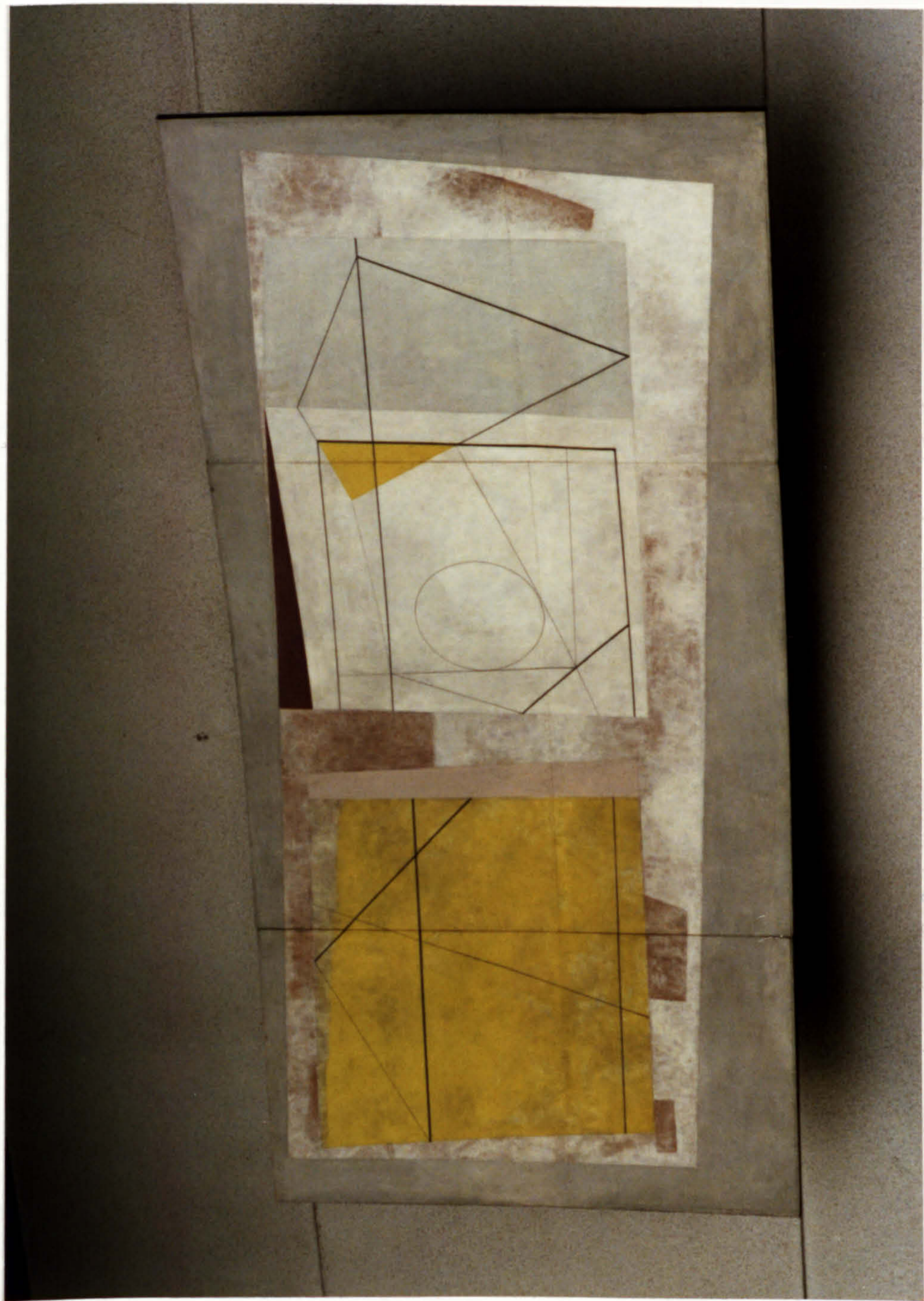

Fig 121

Mural 'untitled' by Ben
Nicholson at entrance to
Riverside Restaurant, South
Bank



Fig 122 Barbara Hepworth's
'Contrapuntal forms' set close
to the Dome of Discovery and
Skylon, South Bank

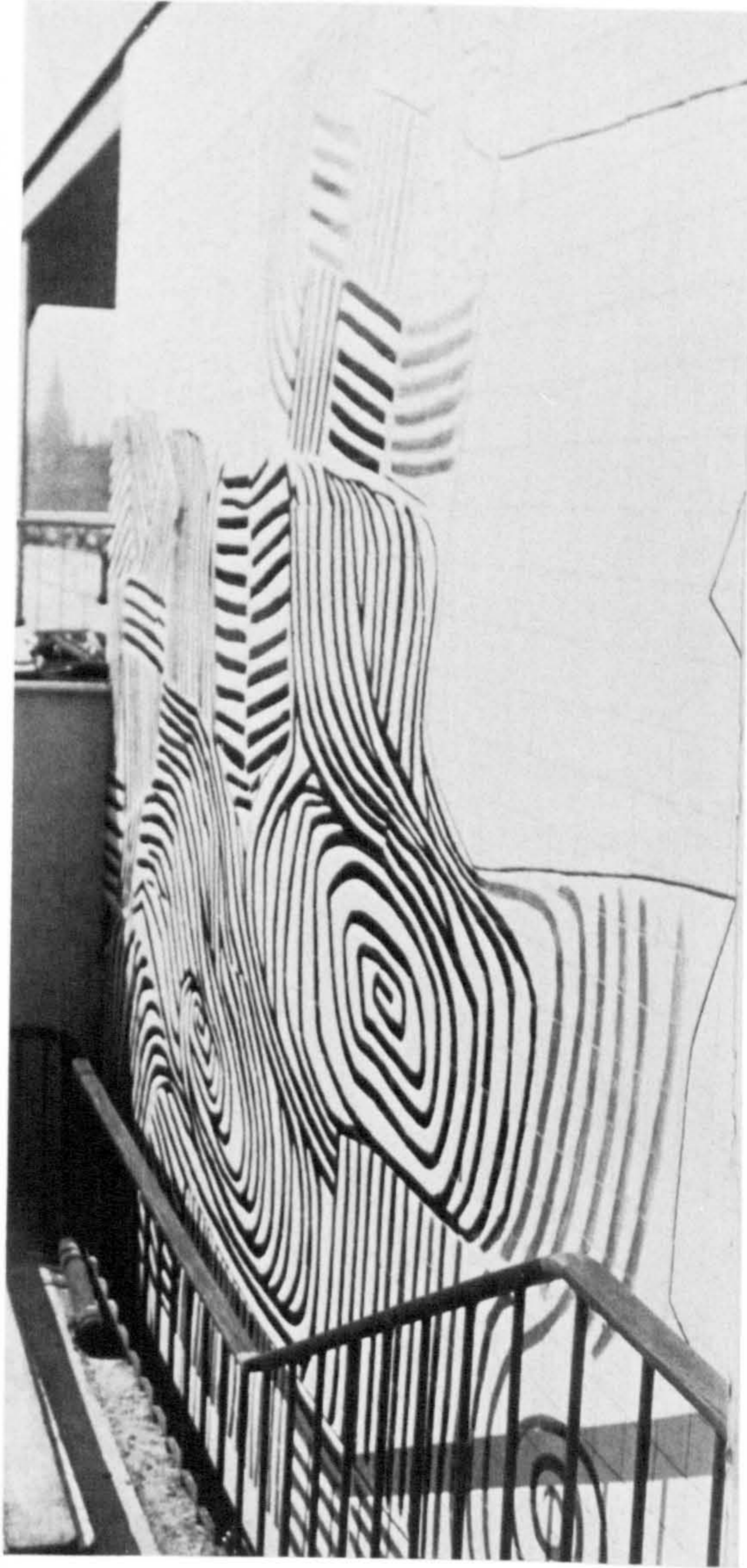

Fig 123
Victor Pasmore's swirling
Ceramic Mural mounted on
south wall of The Regatta
Restaurant South Bank

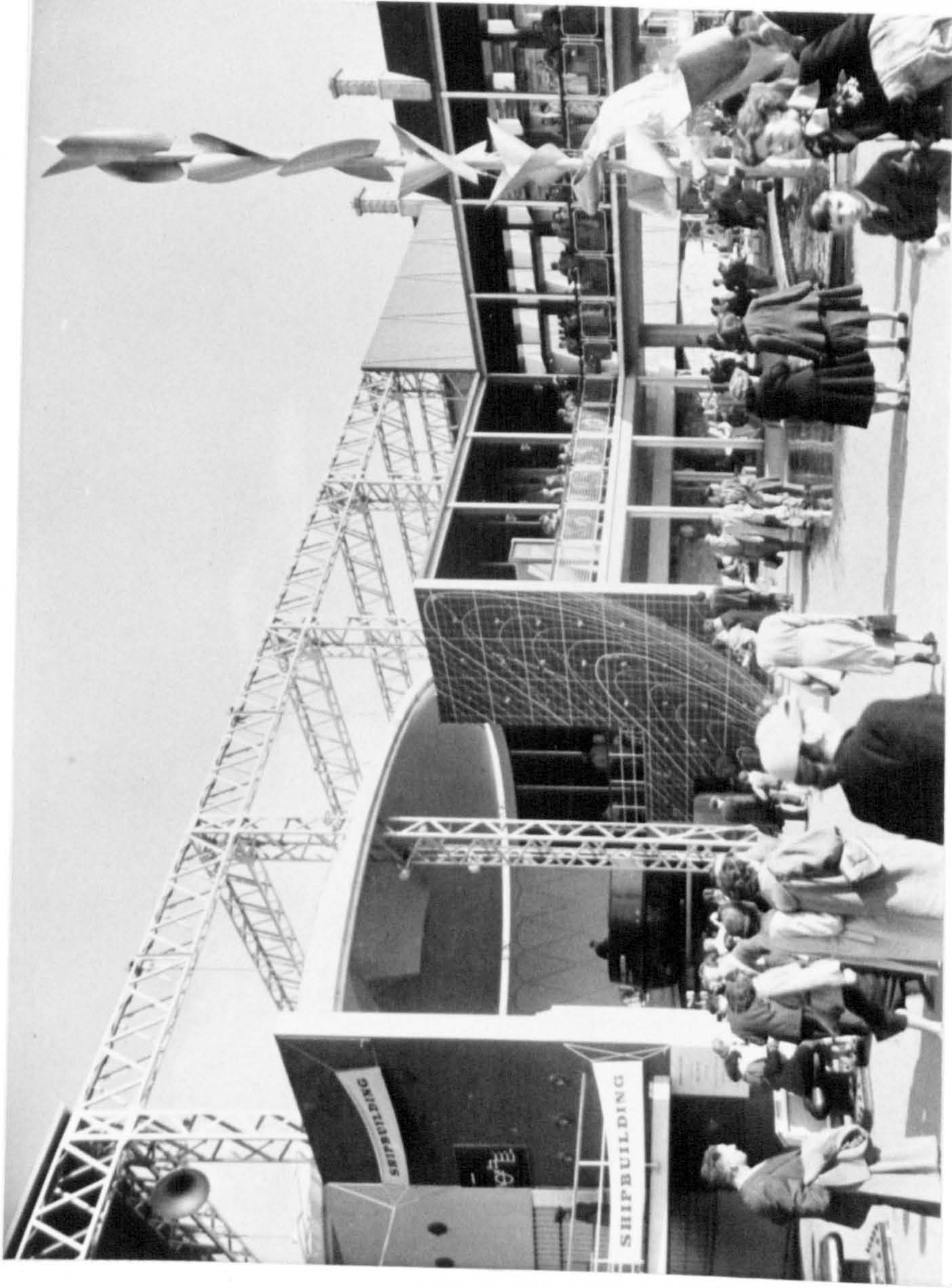

Fig 124

Richard Huws water sculpture
in front of the Seas and
Ships Pavilion, South Bank



Fig 125

The Crystal Structure wall
paper The Regatta Restaurant,
South Bank

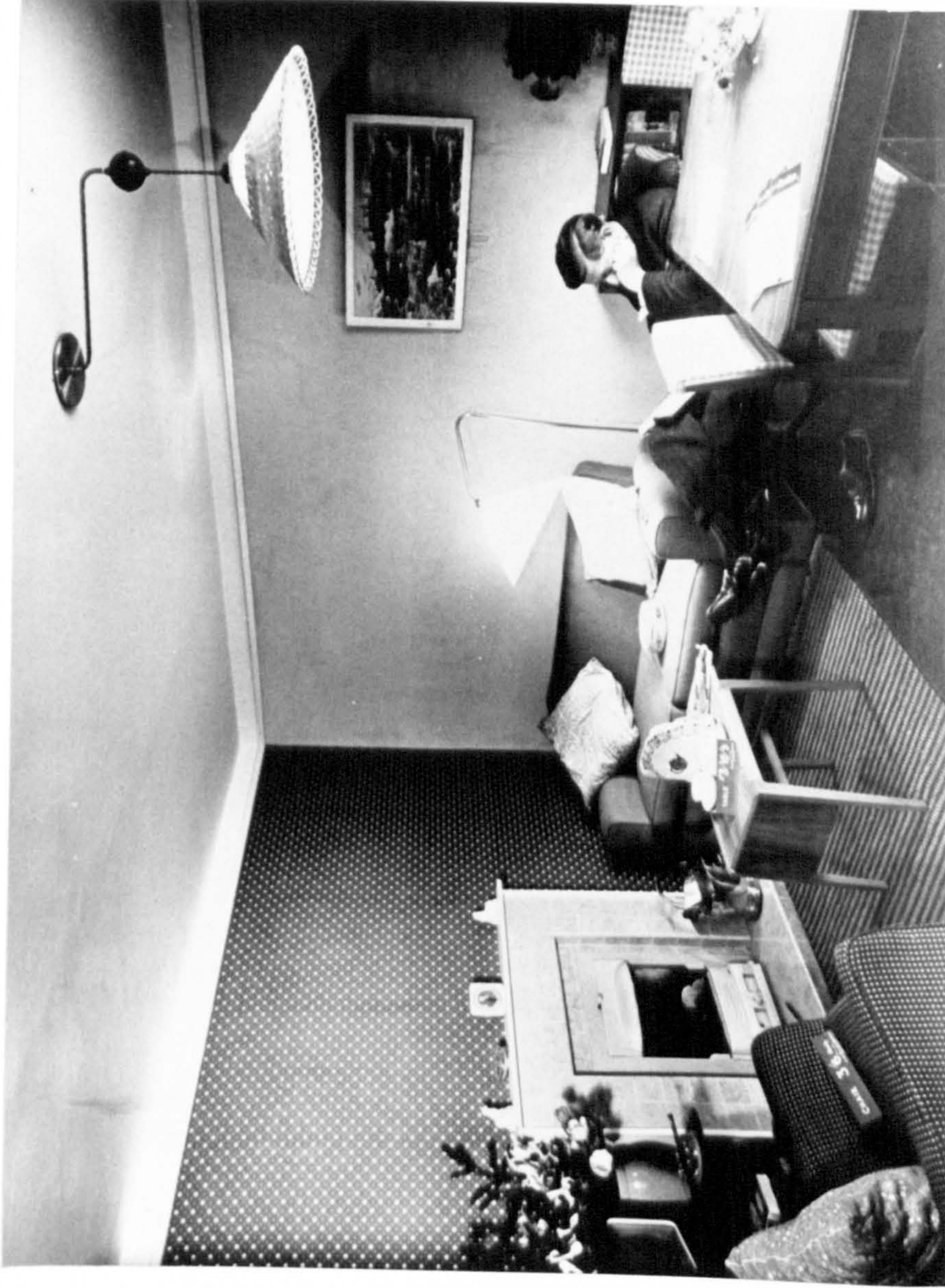

Fig 126

A Show House at Lansbury
furnished by the COID



Fig 127

The Design Centre
Interior Main Exhibition
area on the ground floor



Fig 128

The Design Centre
Interior corner of the
lower ground floor display