

15

C O N T E N T S

	<u>Page</u>
VOLUME 2	
ILLUSTRATIONS	1
APPENDIX	91
BIBLIOGRAPHY	117



ILLUSTRATIONS

FIGURE 1

REYNALDO DOS SANTOS

Professeur à la Faculté de Médecine de Lisbonne
Chirurgien des Hôpitaux.

A. C. LAMAS

Chirurgien des Hôpitaux
de Lisbonne.

ET

J. P. CALDAS

Radiologue des Hôpitaux
de Lisbonne.

ARTÉRIOGRAPHIE
DES MEMBRES
ET DE
L'AORTE ABDOMINALE

AVEC 54 PLANCHES ORIGINALES

Préface du professeur LERICHE

MASSON ET C^{ie}, ÉDITEURS
LIBRAIRES DE L'ACADÉMIE DE MÉDECINE
120, BOULEVARD SAINT-GERMAIN, PARIS, V^e

1931

"Arteriographie des Membres et de L'Aorte Abdominale"

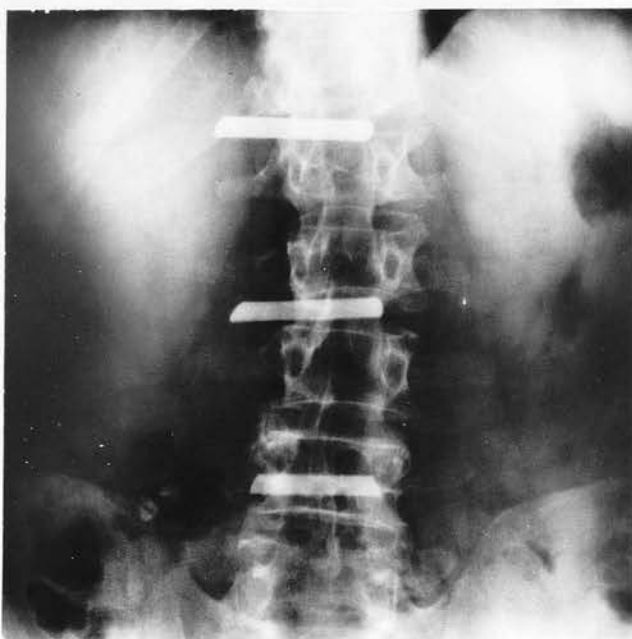

FIGURE 2

Preliminary film for translumbar aortography
showing the radio-opaque markers.

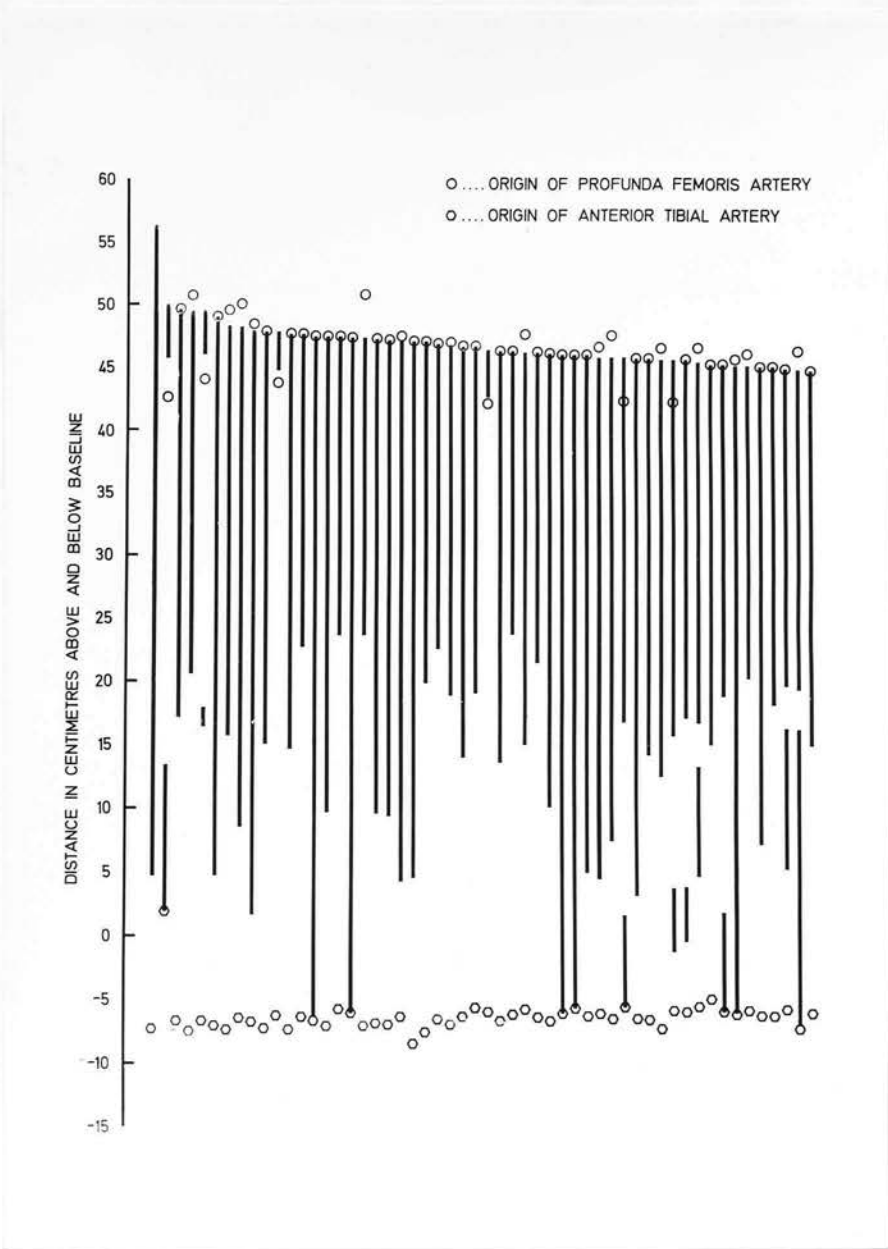

FIGURE 3.

Charts of femoro-popliteal occlusions

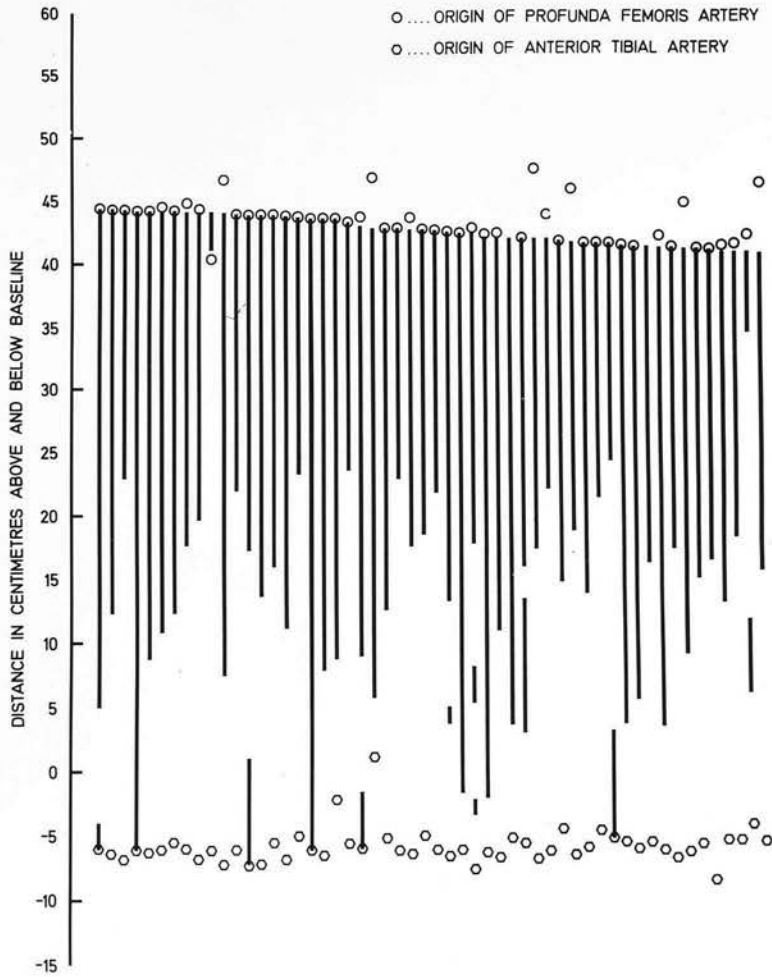

FIGURE 4.

Charts of femoro-popliteal occlusions.

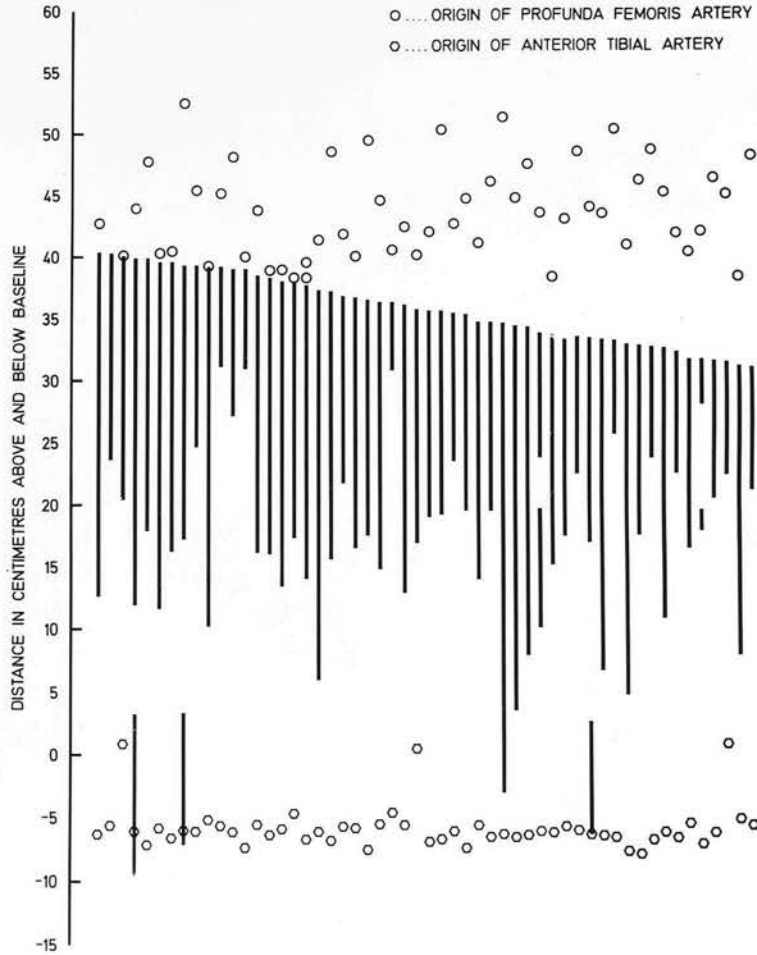
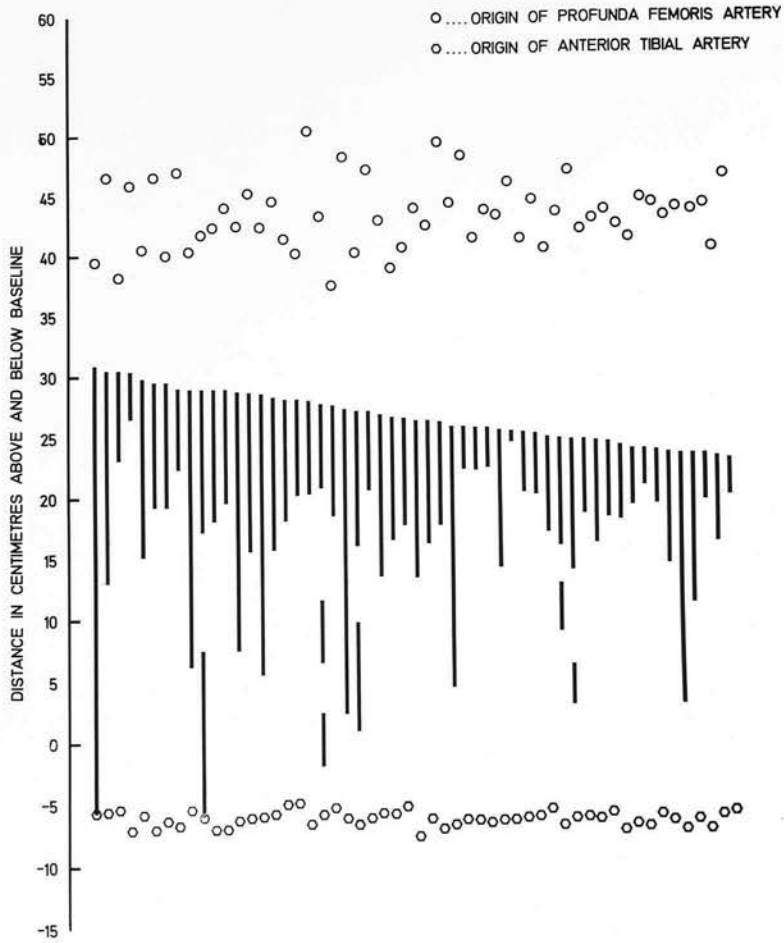

FIGURE 5.

Charts of femoro-popliteal occlusions.



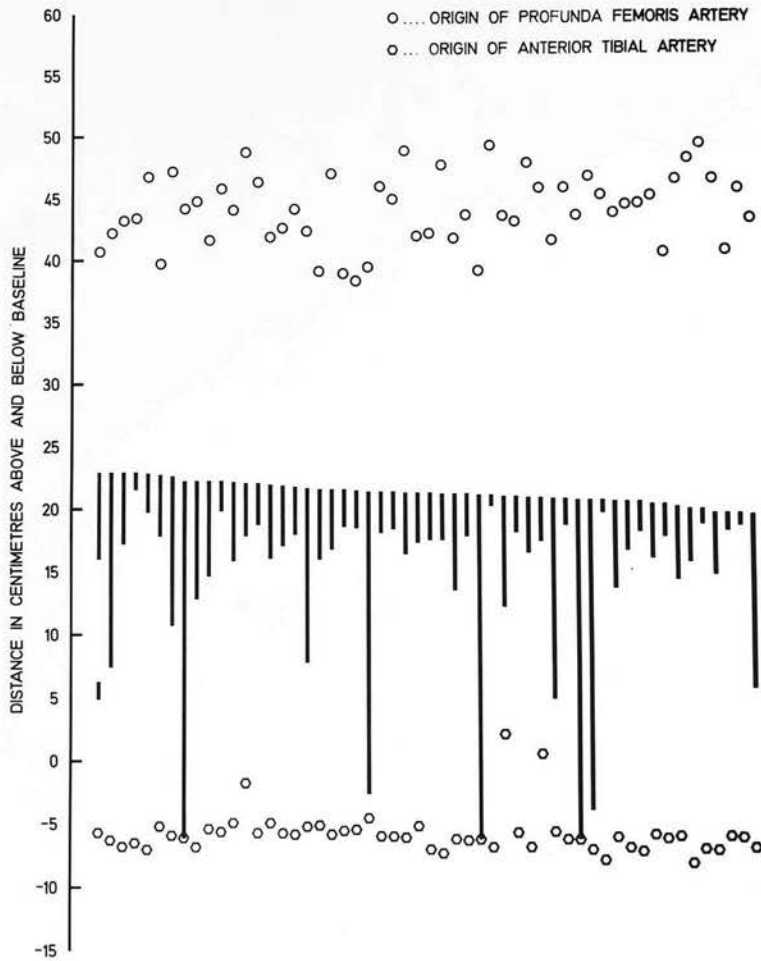

FIGURE 7.

Charts of femor-popliteal occlusions.

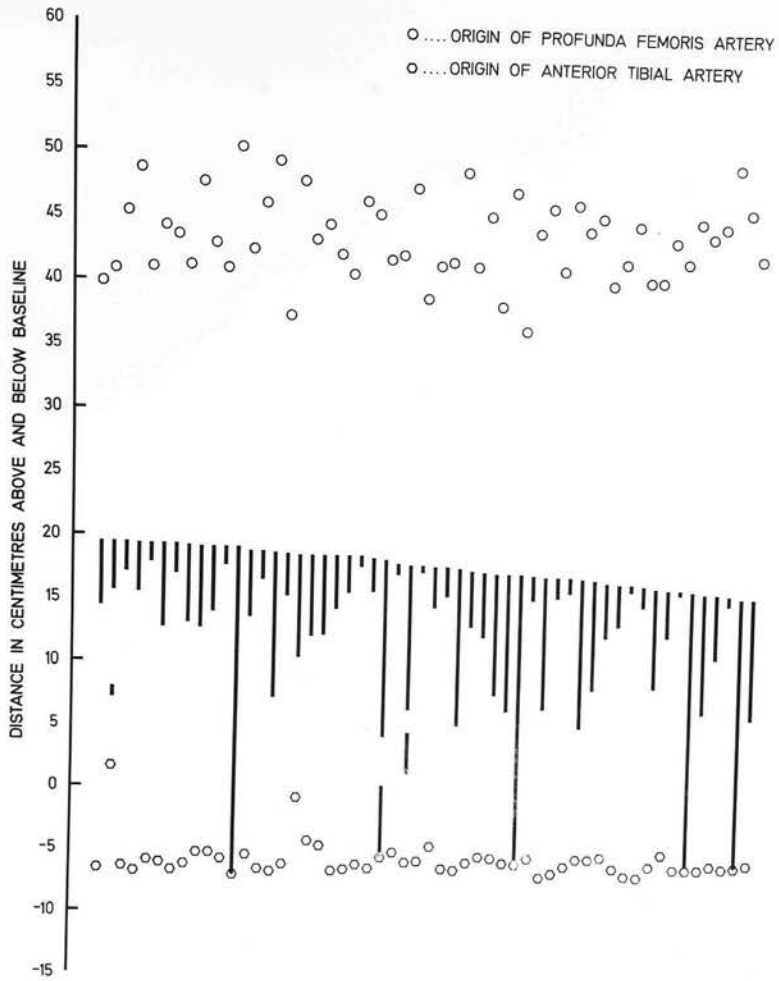

FIGURE 8.

Charts of femoro-popliteal occlusions.

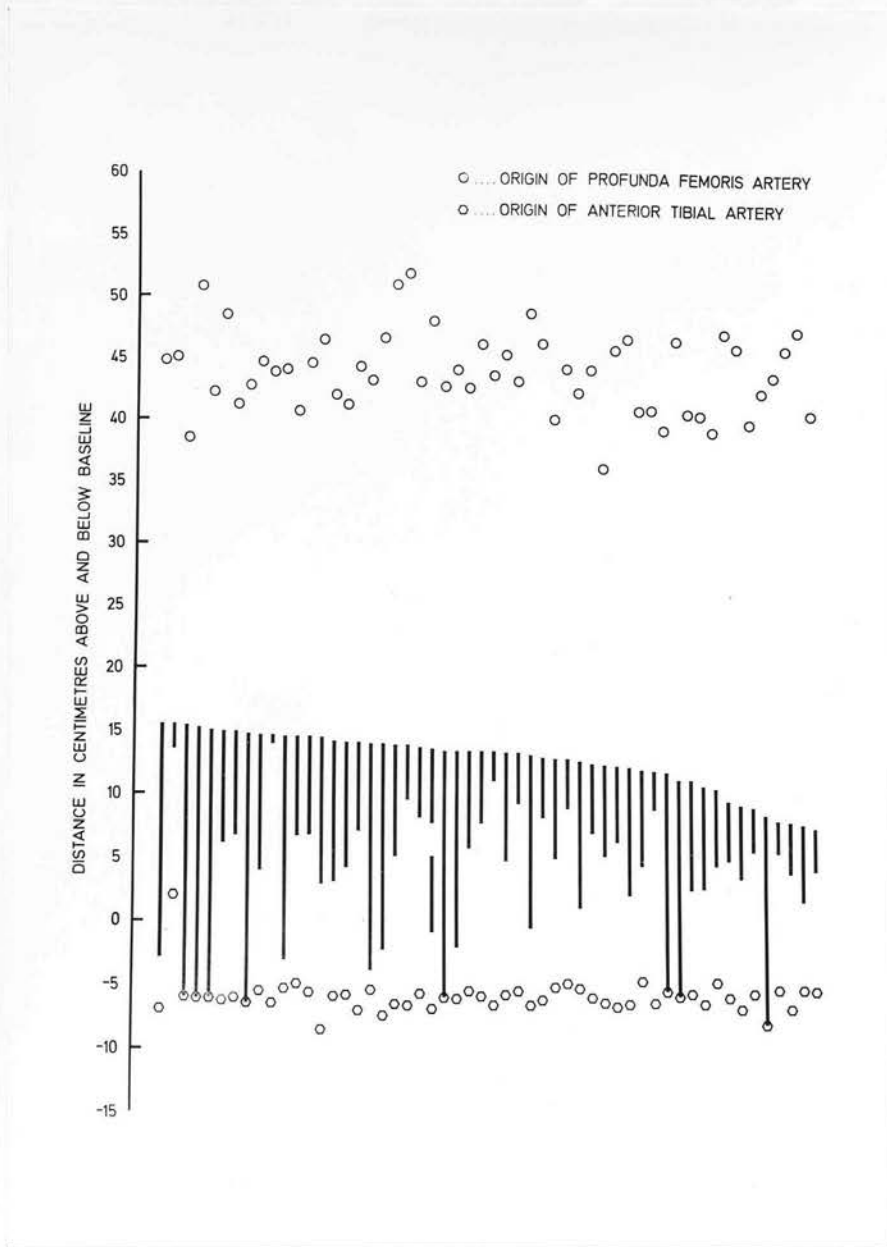

FIGURE 9.

Charts of femoro-popliteal occlusions

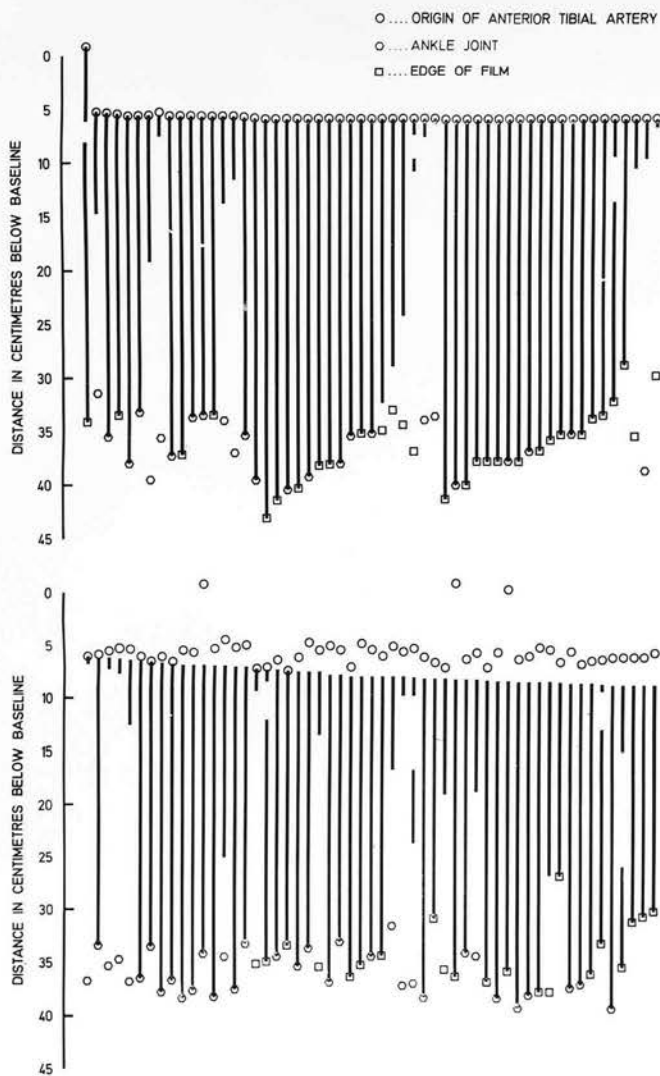

FIGURE 11.

Charts of anterior tibial artery occlusions.

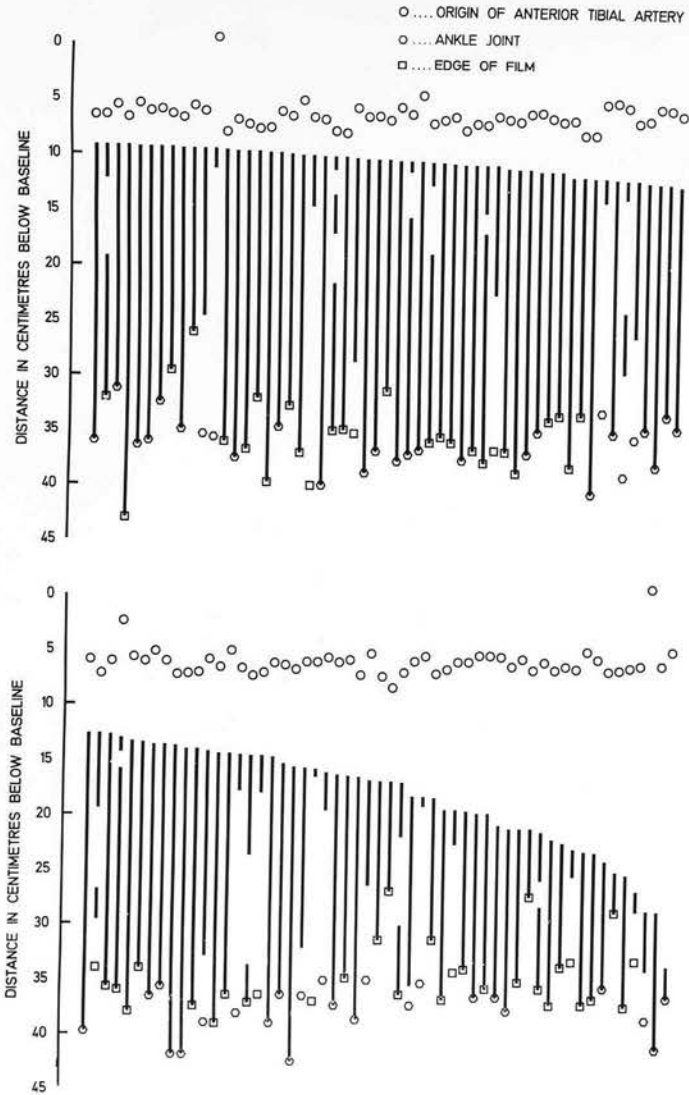

FIGURE 12.

Charts of anterior tibial artery occlusion

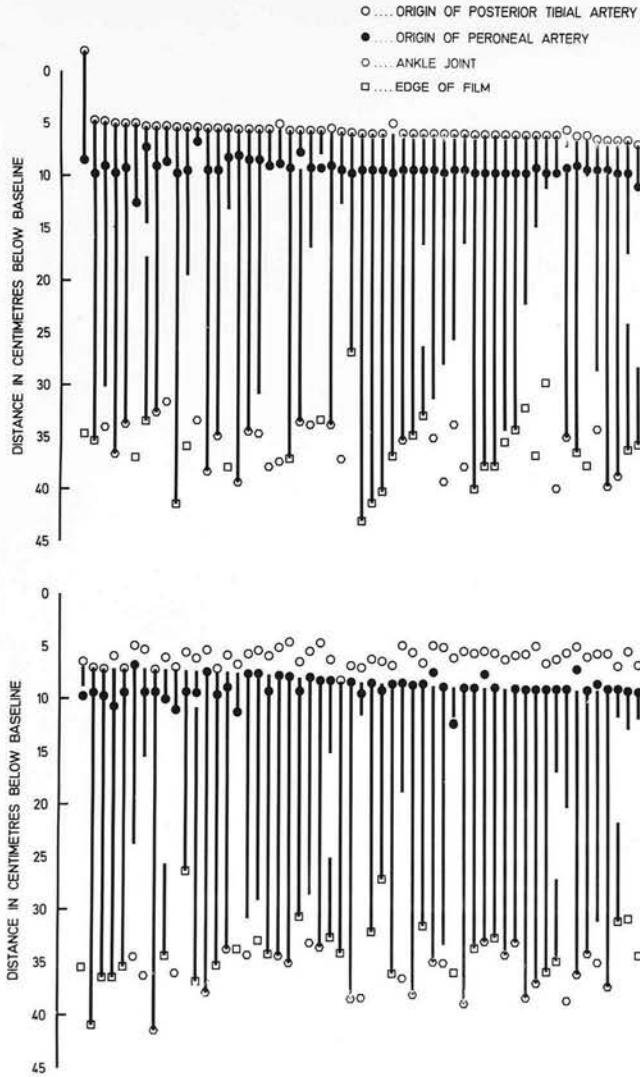

FIGURE 13.

Chart of posterior tibial artery occlusion.

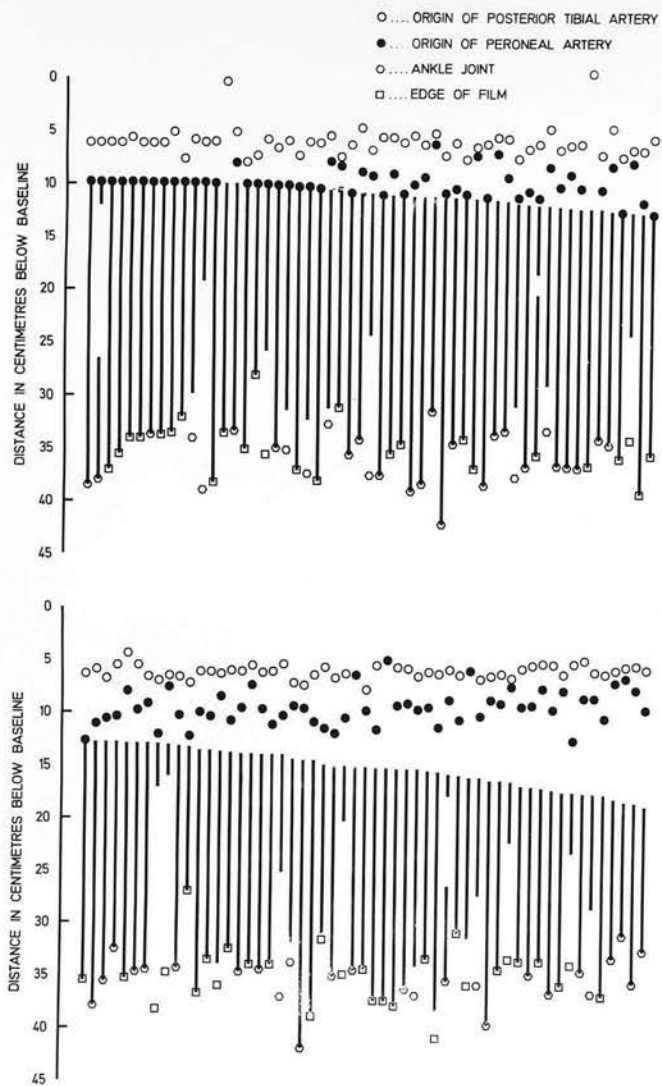

FIGURE 14.

Chart of posterior tibial artery occlusion.

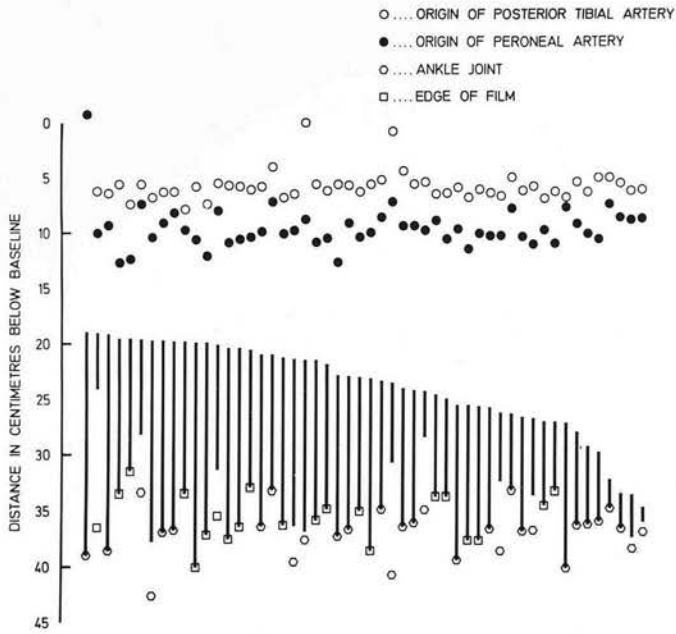

FIGURE 15.

Charts of posterior tibial artery occlusions.

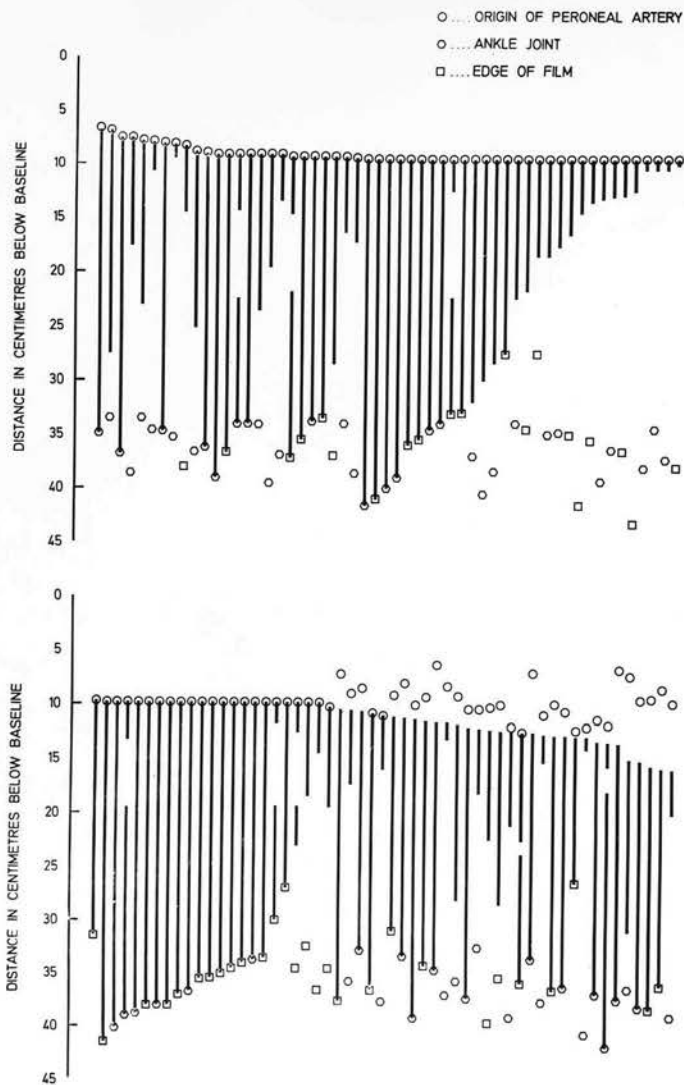

FIGURE 16.

Charts of peroneal artery occlusions.

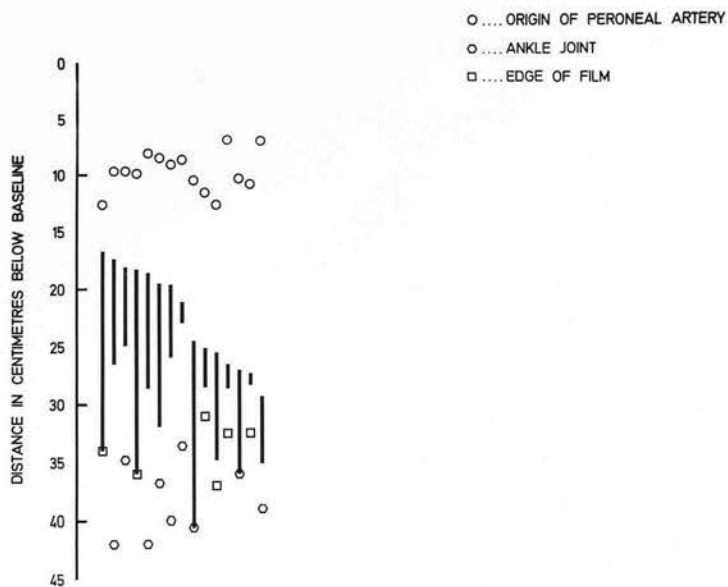

FIGURE 17.

Charts of peroneal artery occlusions.

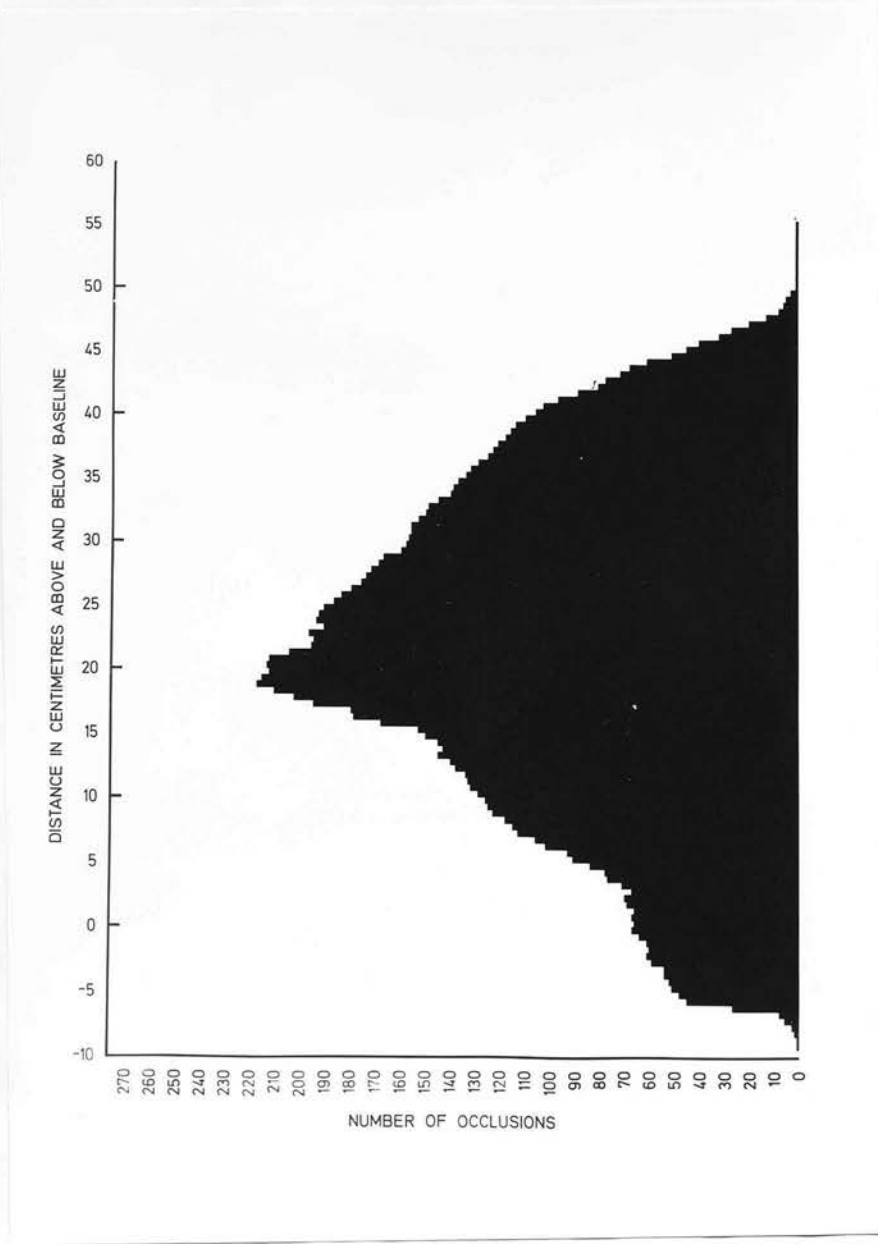

FIGURE 18.
Histogram of femoro-popliteal occlusions.

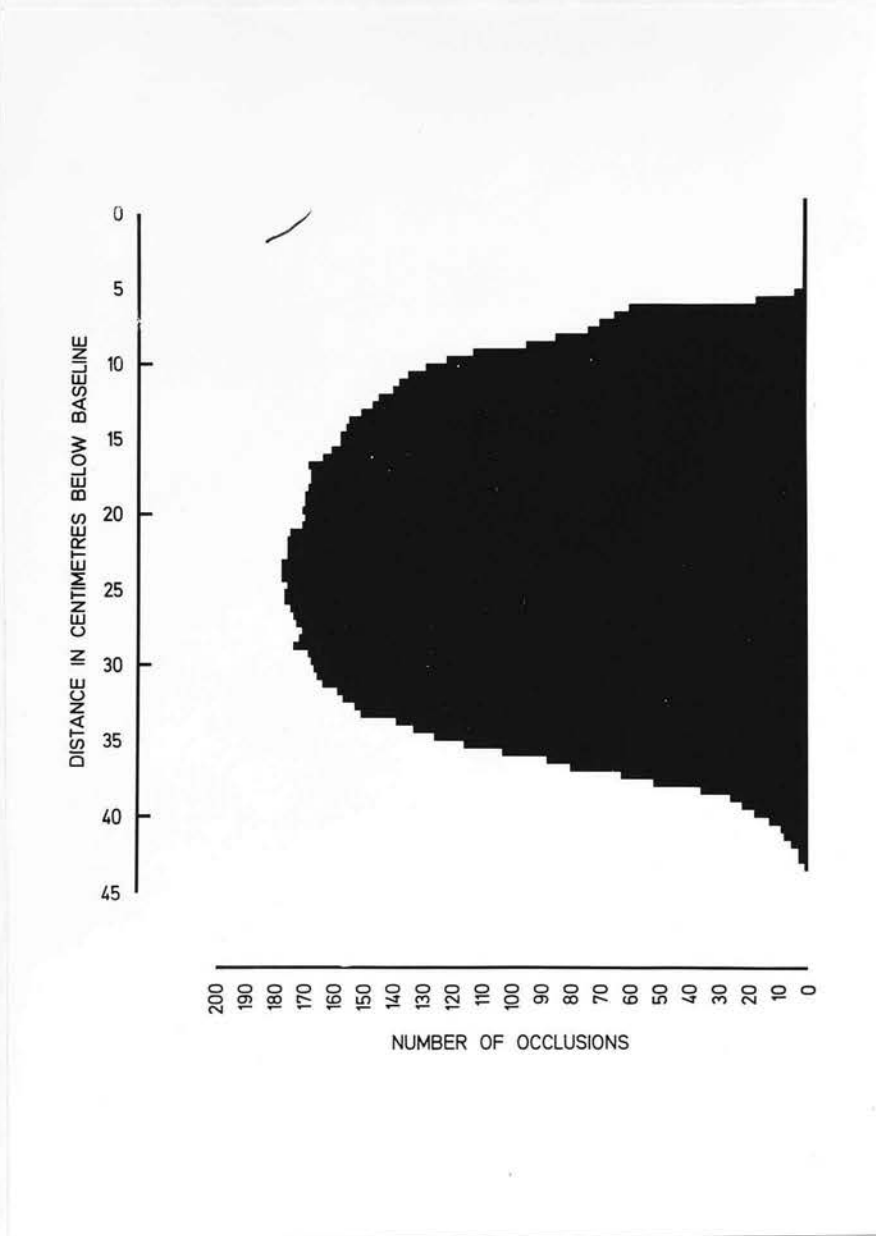

FIGURE 19.
Histogram of all anterior tibial artery occlusions.

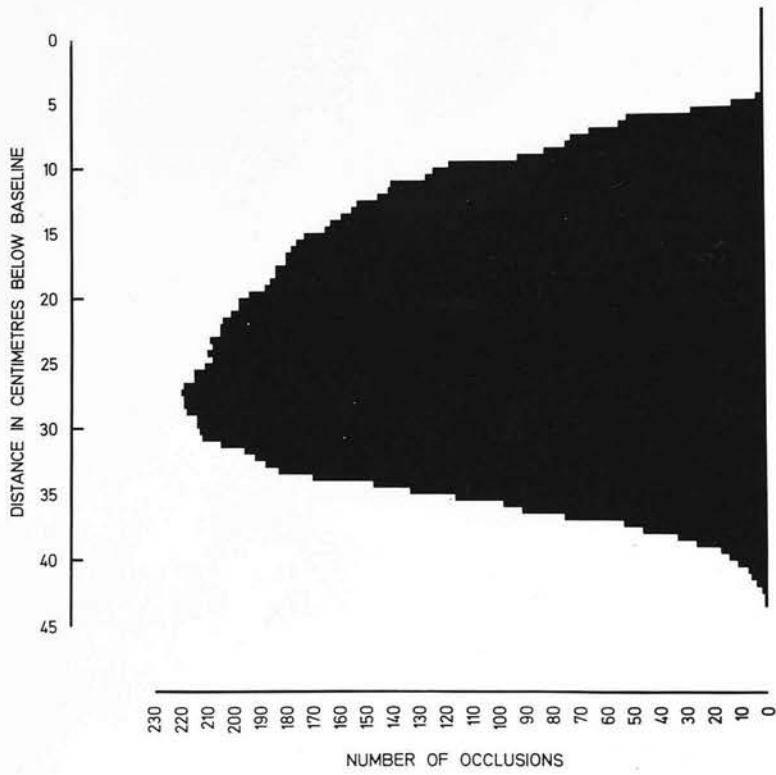

FIGURE 20.

Histogram of all posterior tibial artery occlusions.

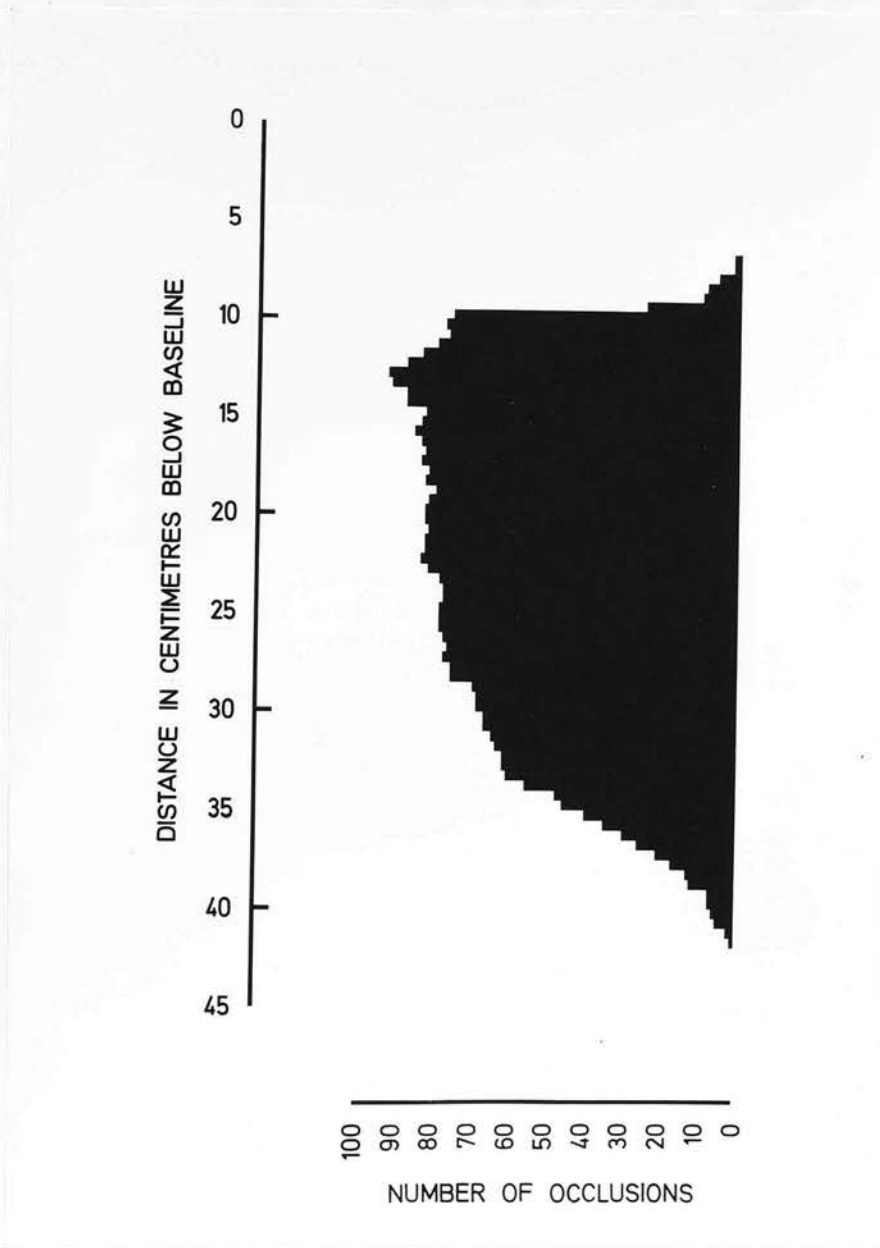

FIGURE 21.
Histogram of all peroneal artery occlusions.

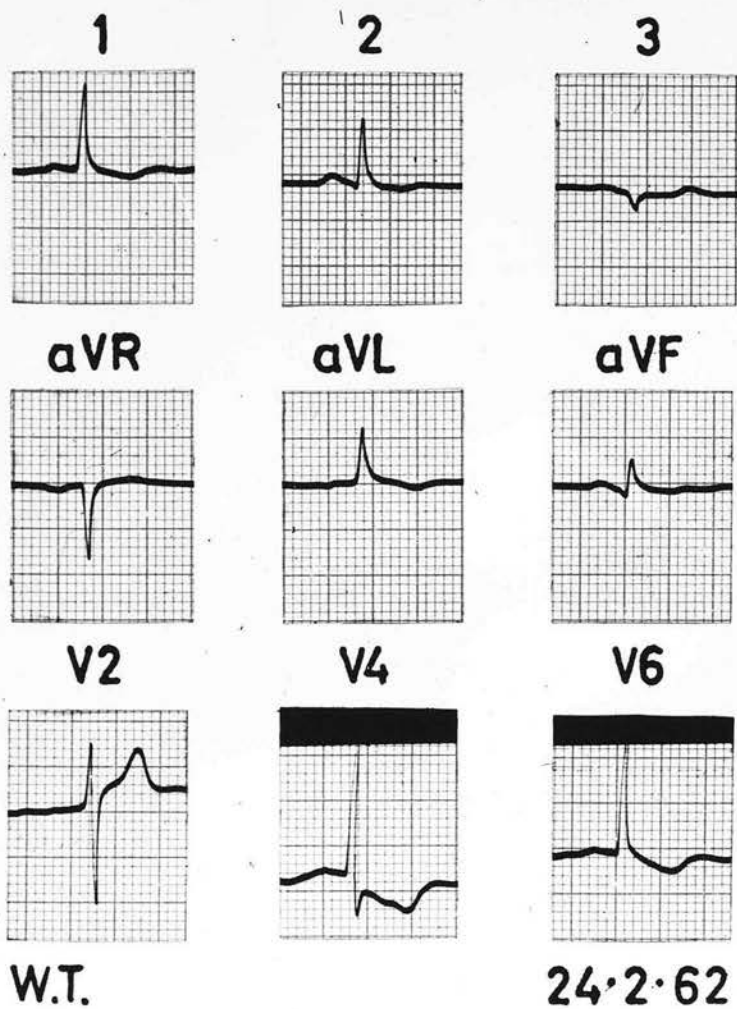

FIGURE 22.
Electrocardiogram on 24.2.62.

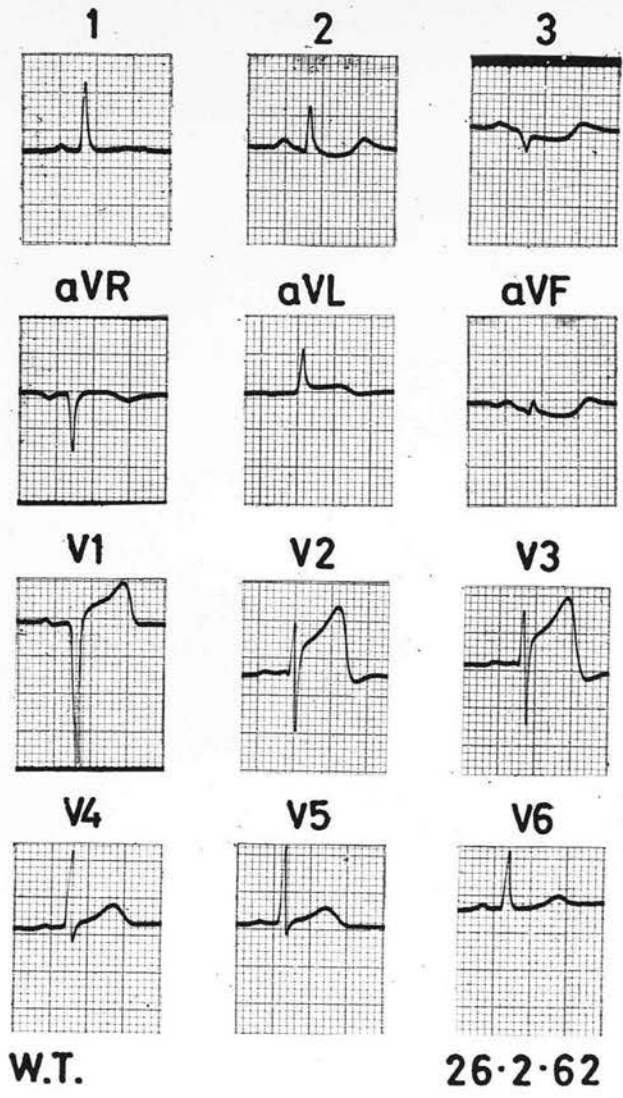

FIGURE 23.
Electrocardiogram on 26.2.62.



FIGURE 24. Test injection, accepted as satisfactory.



FIGURE 25. Extravasation of main injection of contrast medium, 2 minutes later.



FIGURE 26.

Satisfactory translumbar aortogram 4 week later than that illustrated in Figure 25. Atheroma is shown in the right iliac arteries and to a lesser extent in the left.



FIGURE 27.

Low aortic occlusion with proximal stenosis. Both common iliac arteries fill distally.



FIGURE 28.

Aortic occlusion. Patent aortic bifurcation and common iliac arteries.

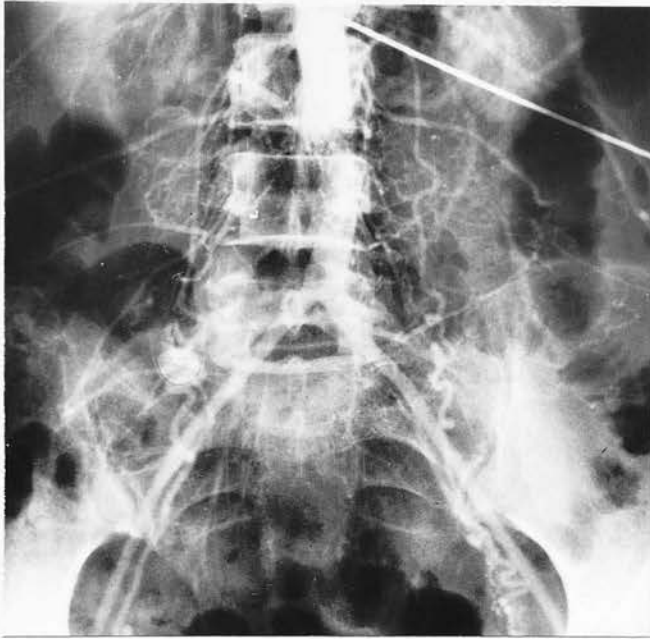

FIGURE 29.

Short aortic occlusion. Patent aortic bifurcation
and iliac arteries.



FIGURE 30.

Thrombus in the lower aorta. Patent aortic bifurcation and iliac arteries.

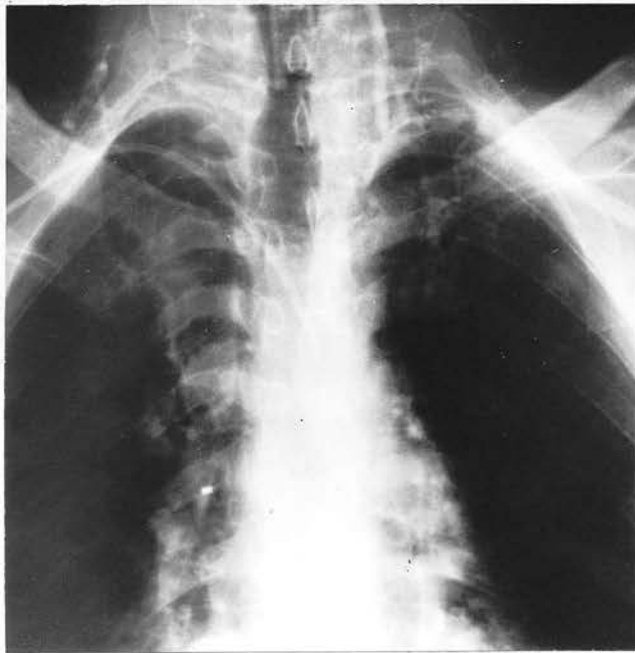
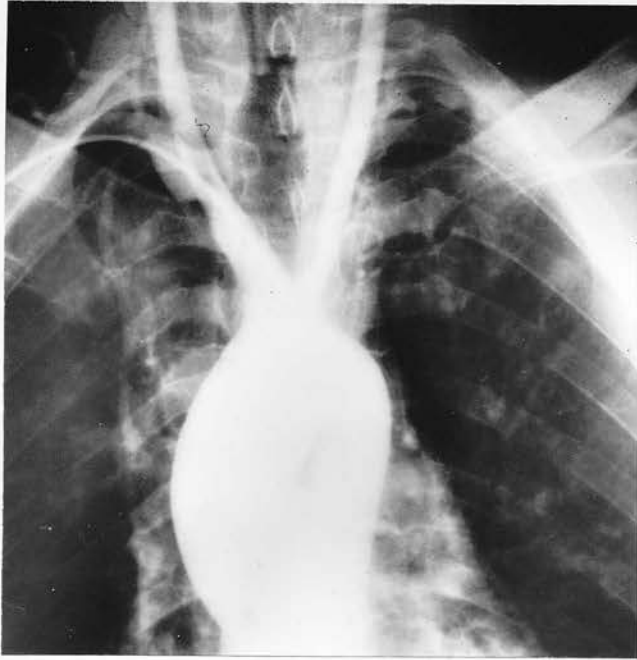

FIGURE 31.
Left "subclavian steal"



FIGURE 32

Aortic occlusion in the patient illustrated in Figure 31. The aortic bifurcation and common iliac arteries are not demonstrated.



FIGURE 33.

Aortic occlusion. The aortic bifurcation and common iliac arteries are not demonstrated.

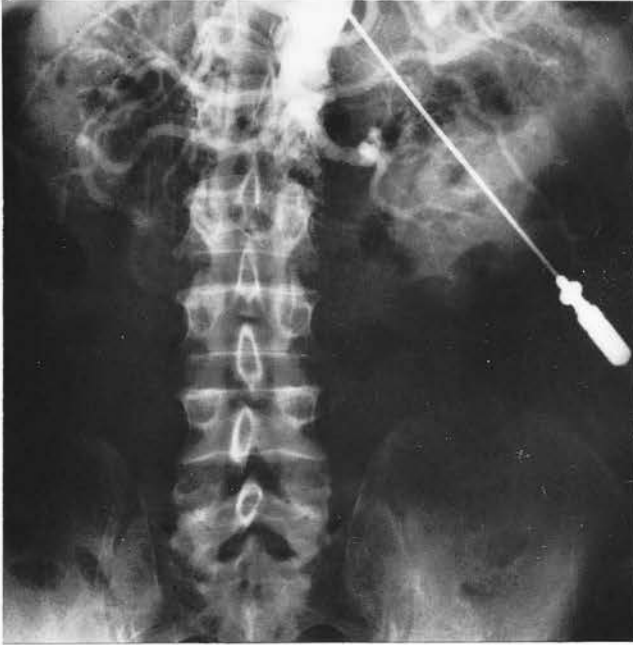

FIGURE 34.

Complete aortic occlusion. The aortic bifurcation and common iliac arteries are not demonstrated.



FIGURE 1. 35.

Aortic occlusion. The aortic bifurcation is not demonstrated, but the distal common iliac arteries are patent.



FIGURE 36.

Bilateral common iliac artery occlusion, more extensive on the left.



FIGURE 37.

The same patient as in Figure 36 ten months later.
Extension of the right common iliac artery occlusion.
The aorta is now occluded at the level of the 2/3
lumbar intervertebral disc space.



FIGURE 38.

Complete occlusion left common and external iliac arteries.



FIGURE 39.

Right common iliac artery occlusion.

There is extensive atheromatous calcification in the wall of the right common iliac artery.



FIGURE 40.

Complete occlusion left common iliac artery.
Extensive atheroma in the distal aorta and in the
right common iliac artery.

(a)



(b)



FIGURE 41.

- (a) Occlusion of the right common and external iliac arteries. There is a thrombus proximally in the left common iliac artery.
- (b) Close-up of the left common iliac artery thrombus.



FIGURE 42.

Left common iliac artery occlusion.

A "web" is shown medially in the right common iliac artery.

(This is shown , close-up, overleaf.)





FIGURE 43.

Occlusion throughout the left common iliac and external iliac arteries.



FIGURE 44.

Occlusion of the distal left common iliac artery extending throughout the external iliac artery.



FIGURE 45.

Occlusion of the left common and external iliac arteries and of the left common femoral artery.



FIGURE 46.

Left common and external iliac arteries occlusion with extension into the left common femoral artery. There is also occlusion of the right external iliac and common femoral arteries.



FIGURE 47.

Occlusion right common and external iliac arteries.
There are scattered thrombi (shown close-up overleaf)
in the left common iliac artery.

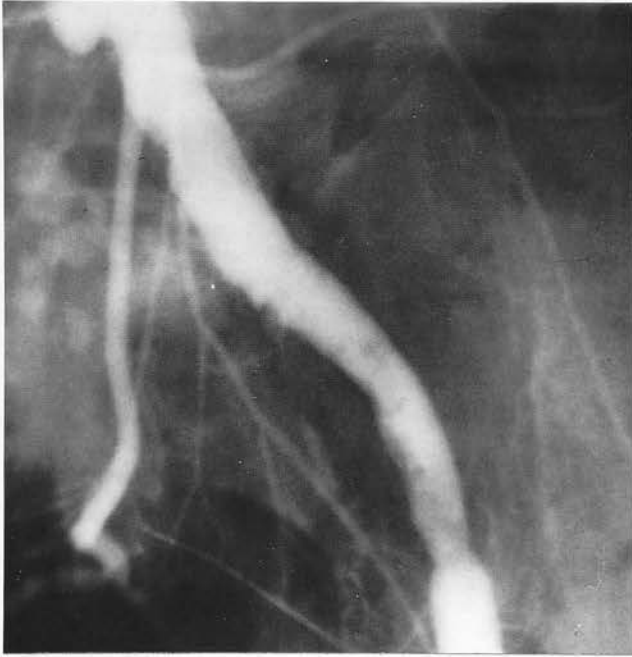



FIGURE 48.

Left common and external iliac artery occlusion with extension into the left common femoral artery. There is an aneurysm at the bifurcation of the right common iliac artery.



FIGURE 49.

Left common and external iliac artery occlusion,
probably following embolism.



FIGURE 50.

Left external iliac artery occlusion.

There is a "web" in the right common iliac artery.





FIGURE 51.

Bilateral external iliac artery occlusion, longer on the right. The right internal iliac artery is occluded.



FIGURE 52.

Left common and external iliac artery occlusion.



FIGURE 53.
Right external iliac artery occlusion.



FIGURE 54.
Right external iliac and common femoral artery
occlusion.



FIGURE 55.

Right external iliac and common femoral artery
occlusion.



FIGURE 56.

Left external and common femoral artery occlusion.



FIGURE 57.

Bilateral external iliac and common femoral artery
occlusion.



FIGURE 58.

Bilateral external iliac and common femoral artery
occlusion.

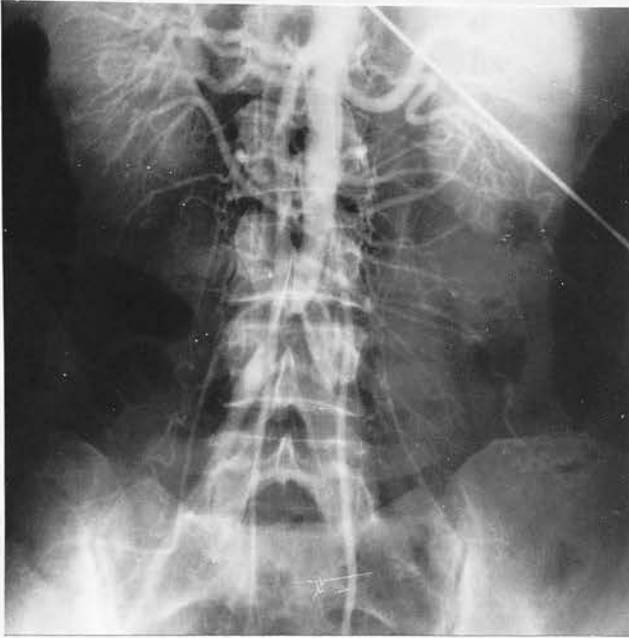

FIGURE 59.

Bilateral common iliac artery occlusion, shorter on right than on left.



FIGURE 60. The patient shown in Figure 59, 10 months later, now with aortic occlusion.

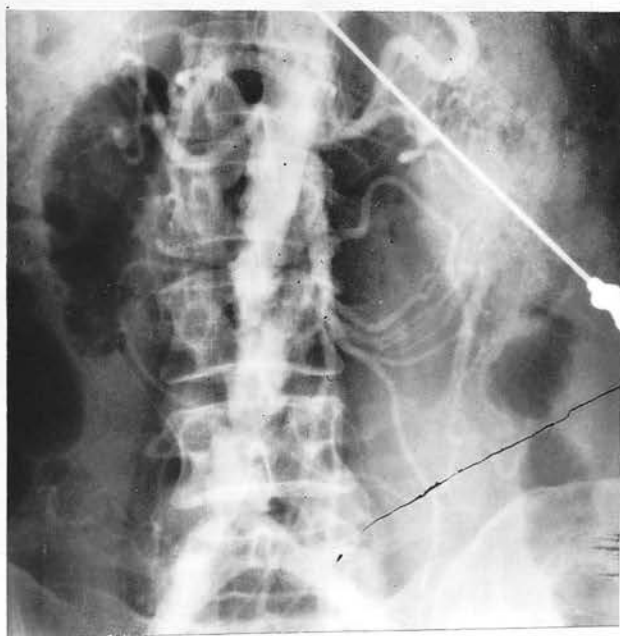
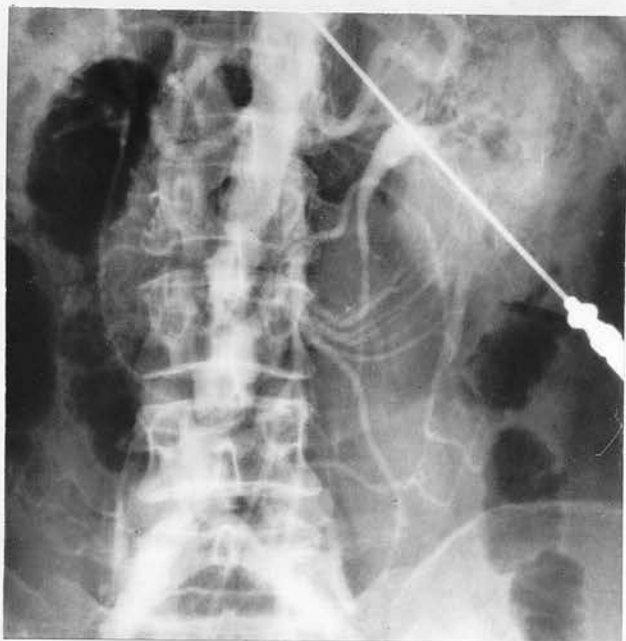

FIGURE 61

Extensive atheroma in the lower abdominal aorta with a normal aortic bifurcation and common iliac arteries.

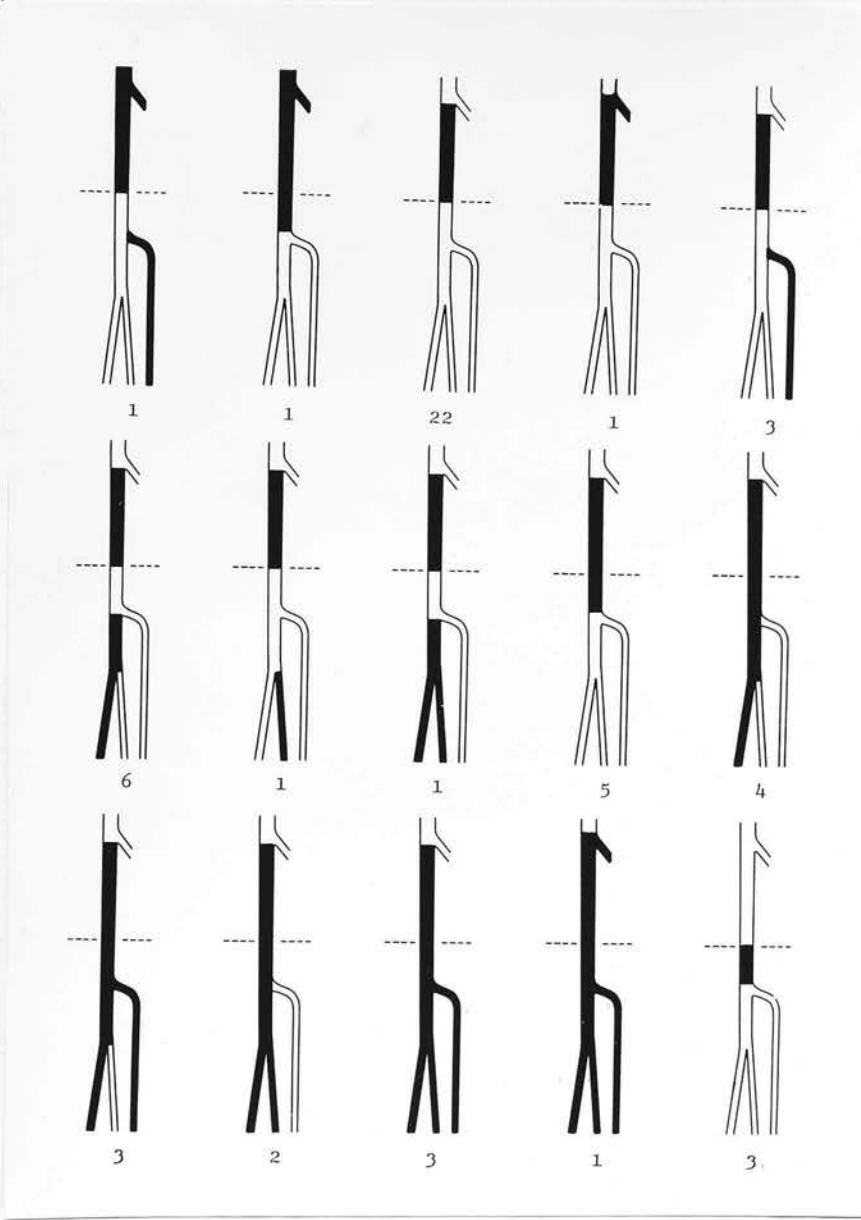

FIGURE 62.

Femoro-popliteal occlusion patterns in women showing the numbers of the various patterns.

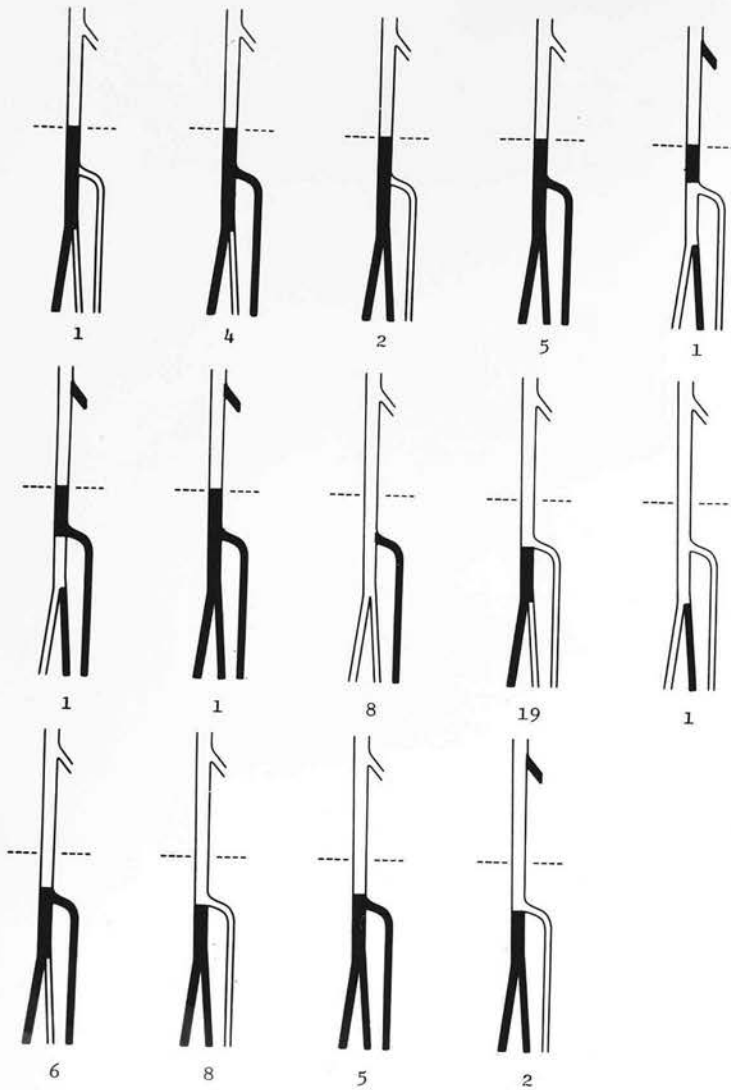

FIGURE 63.

Femoro-popliteal occlusion patterns in women showing the numbers of the various patterns.

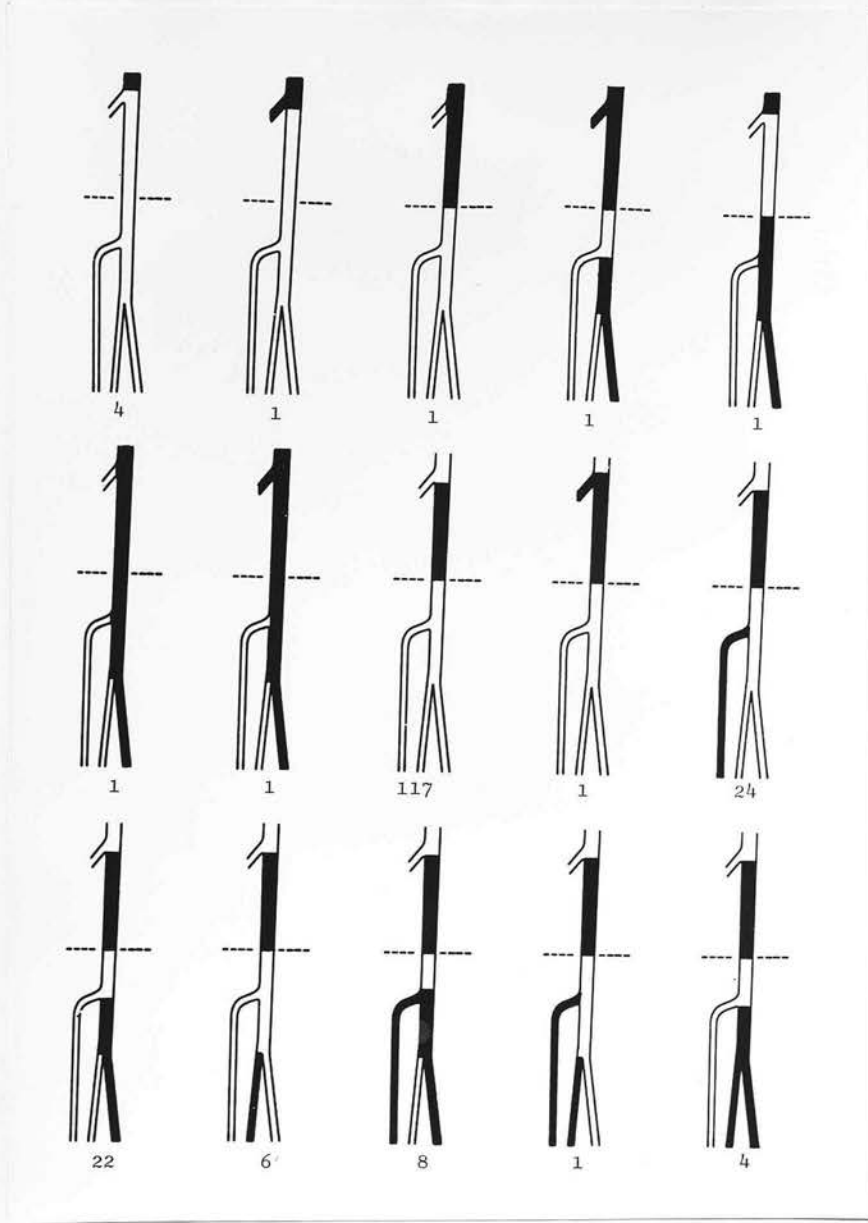

FIGURE 64.

Male Femoro-popliteal occlusions patterns,
showing the numbers of the various patterns.

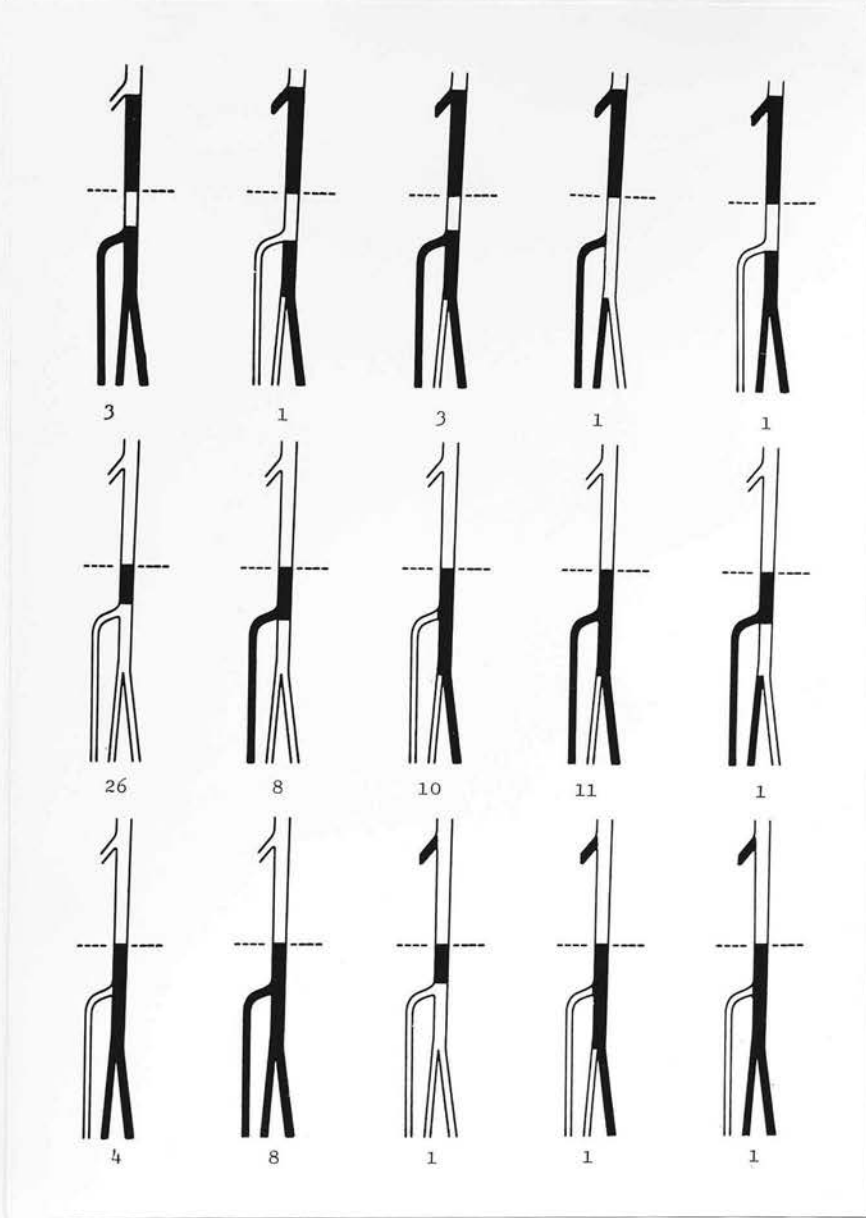

FIGURE 65.

Male femoro-popliteal occlusion patterns,
showing the numbers of the various patterns.

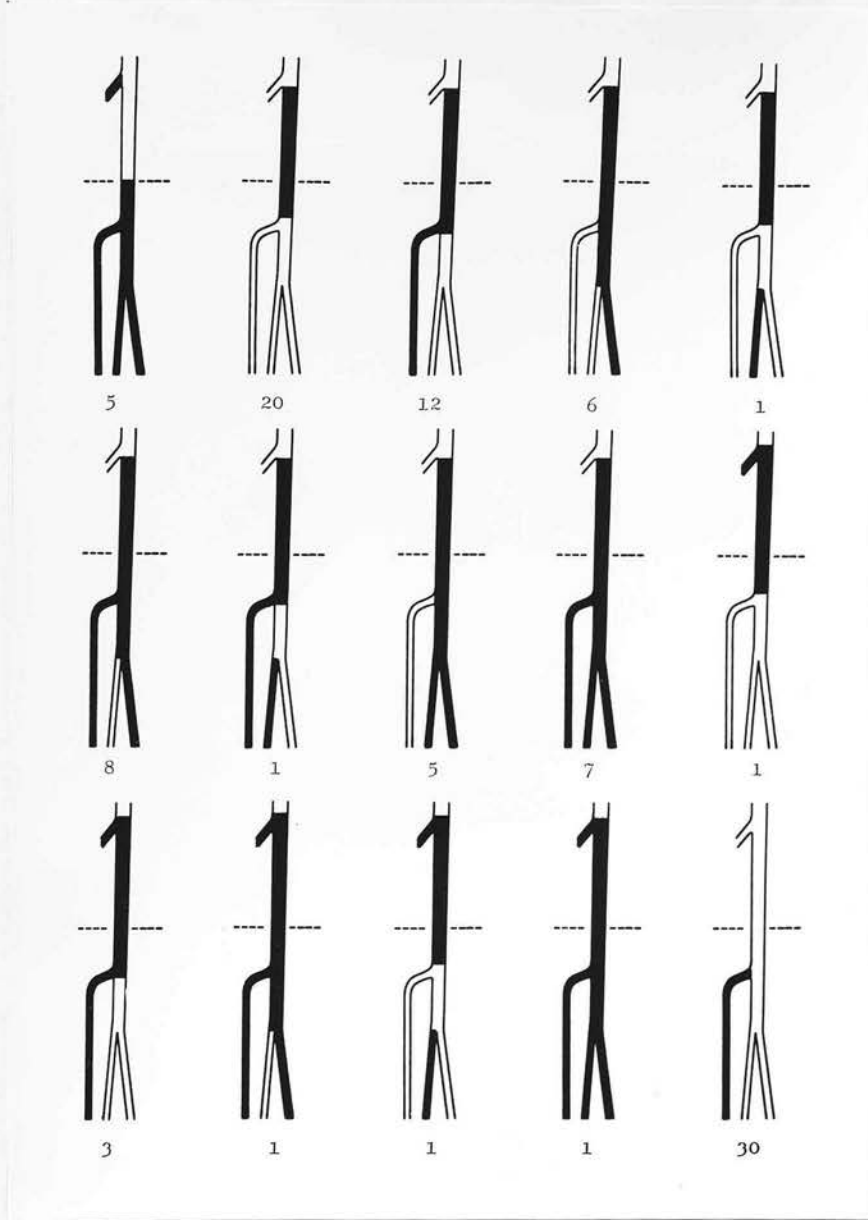

FIGURE 66.

Male femoro-popliteal occlusion patterns, showing the numbers of the various patterns.

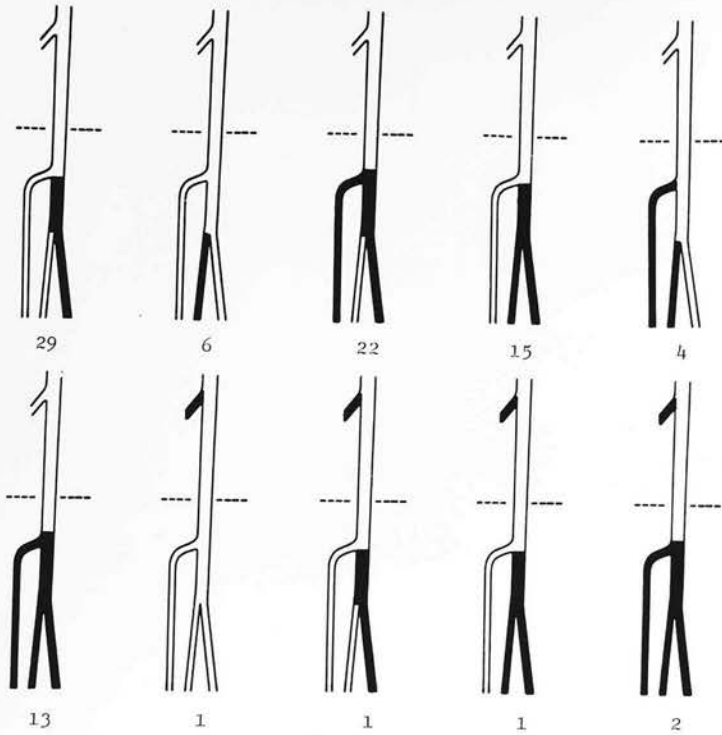

FIGURE 67

Male femor-popliteal occlusion patterns,
showing the numbers of the various patterns.



FIGURE 68.

Solitary superficial femoral artery occlusion in a man.



FIGURE 69.

Solitary anterior tibial artery occlusion in a man.
There is atheromatous change in the popliteal artery.



FIGURE 70.

Occlusion of the posterior tibial artery in a man from a few cms. distal to the origin of the peroneal artery. Re-filling of the distal posterior tibial artery occurs through the communicating branch.



FIGURE 71.

Popliteal artery occlusion in a man.



FIGURE 72.

Occlusion of the entire superficial femoral artery and of the distal two thirds of the anterior tibial artery in a man.



FIGURE 73.

Occlusion of the middle third of the superficial femoral artery and of the distal third of the posterior tibial artery with refilling through the communicating branch in a man.



FIGURE 74.

Atheromatous stenosis in the distal superficial femoral artery.

Occlusion of the distal half of the anterior tibial artery and of the posterior tibial artery from the origin of the peroneal to the communicating branch in a man.



FIGURE 75

Occlusion of the middle third of the superficial femoral artery in a woman.



FIGURE 76.

Atheromatous superficial femoral artery.
Occlusion of the posterior tibial artery distal
to the origin of peroneal in a woman.



FIGURE 77.

Generalised severe atheromatous change with complete occlusion of the anterior tibial artery in a woman. There is severe atheromatous narrowing in the posterior tibial and peroneal arteries.



FIGURE 78.

Occlusion of the posterior tibial and peroneal arteries in a woman. Atheroma in the femoro-popliteal segment and severe atheromatous stenosis at the junction of upper and middle thirds of the anterior tibial artery.



FIGURE 79.

Complete occlusion of the anterior and posterior tibial arteries with refilling in the distal third of the leg in a woman.



FIGURE 80

Occlusion of the proximal superficial femoral and posterior tibial arteries in a woman.

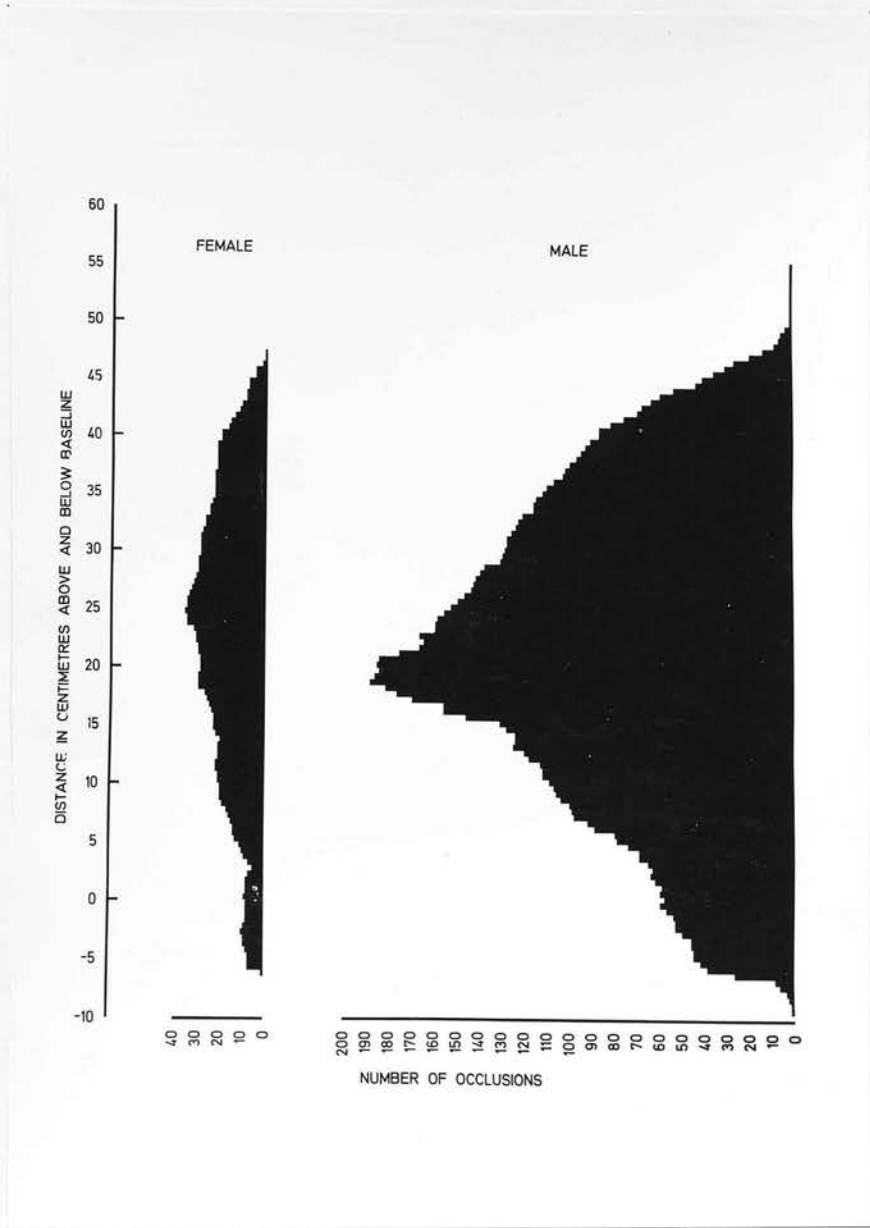

FIGURE 81

Histogram of femoro-popliteal occlusions in men and in women.

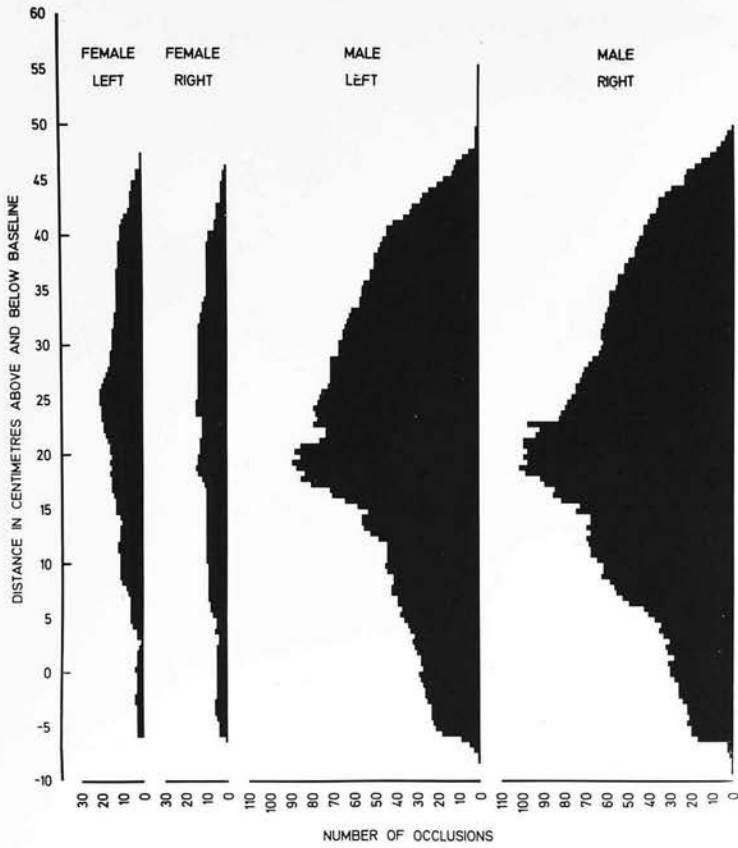

FIGURE 82.

Histogram of femoro-popliteal occlusions in men and women on the right and on the left.

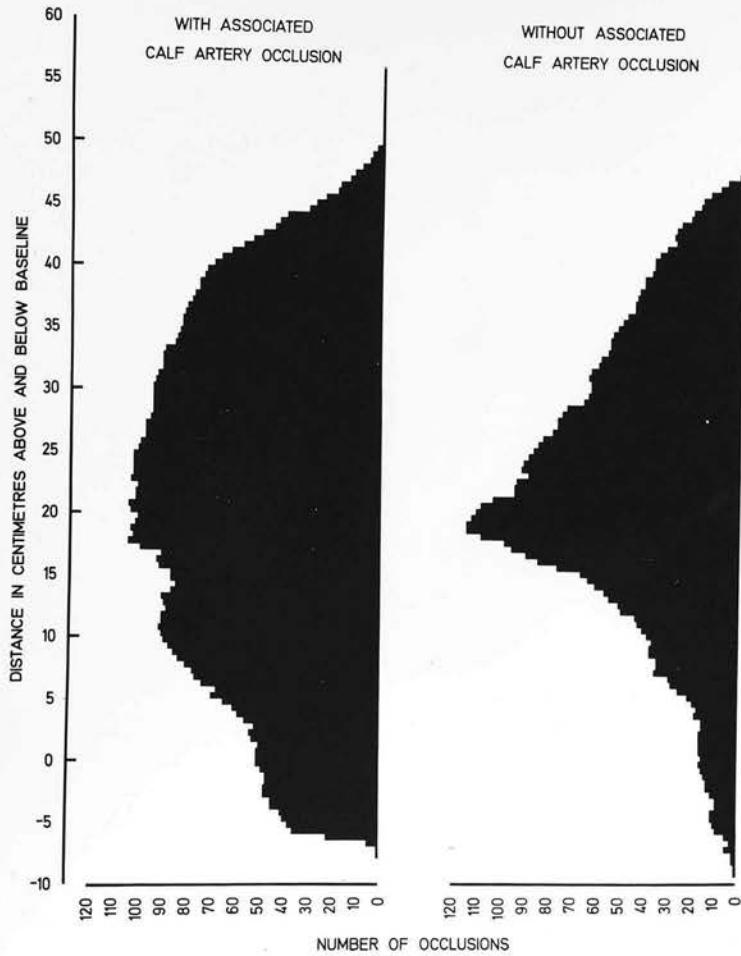

FIGURE 83.

Histogram of femoro-popliteal occlusions with and without leg artery occlusion.

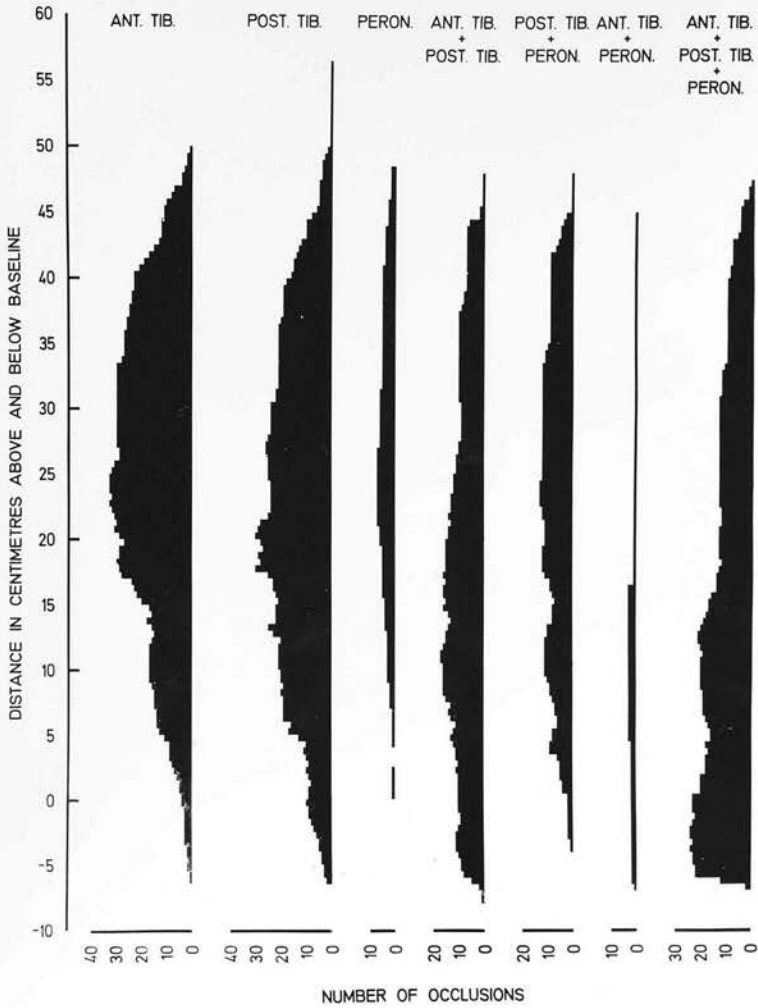

FIGURE 84.

Histogram of femoro-popliteal occlusions in association with the different combinations of leg artery occlusion.

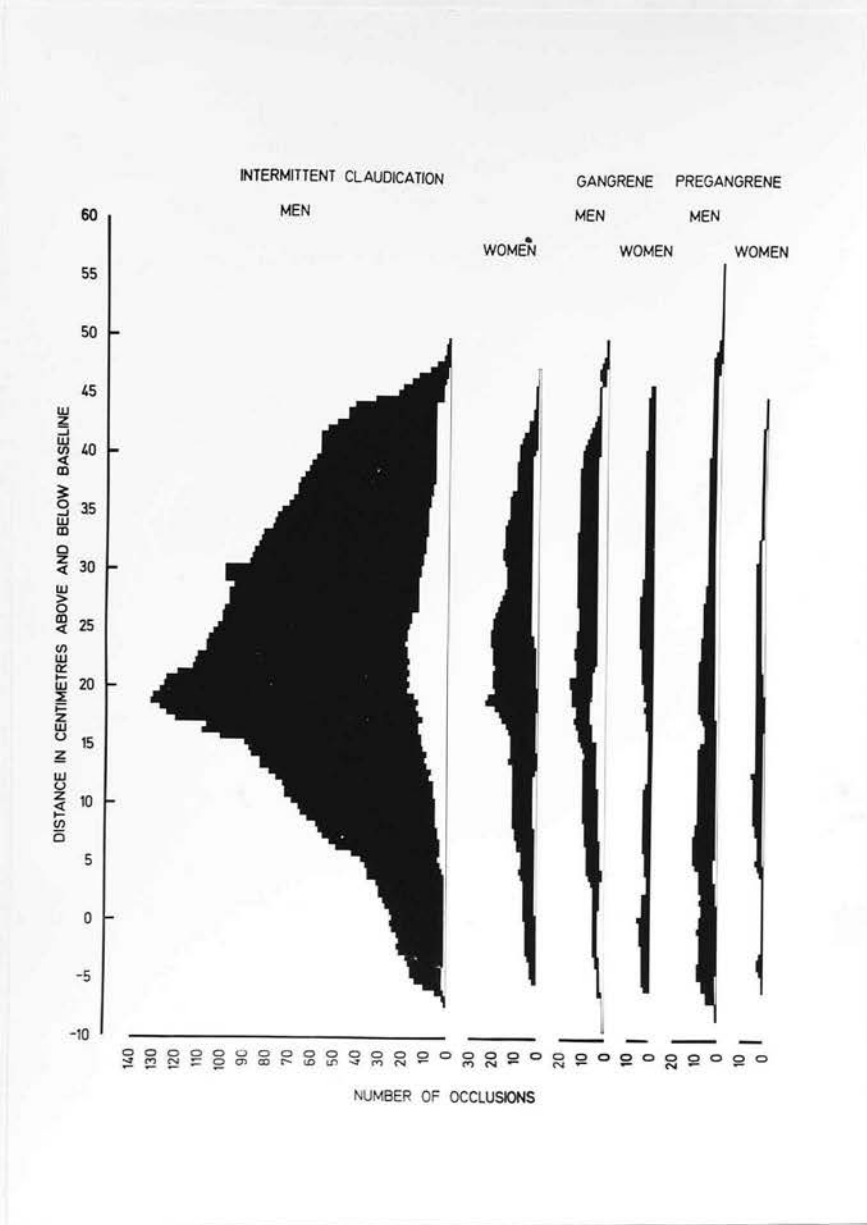

FIGURE 85.

Histogram of femoro-popliteal occlusions on the symptomatic and asymptomatic sides.

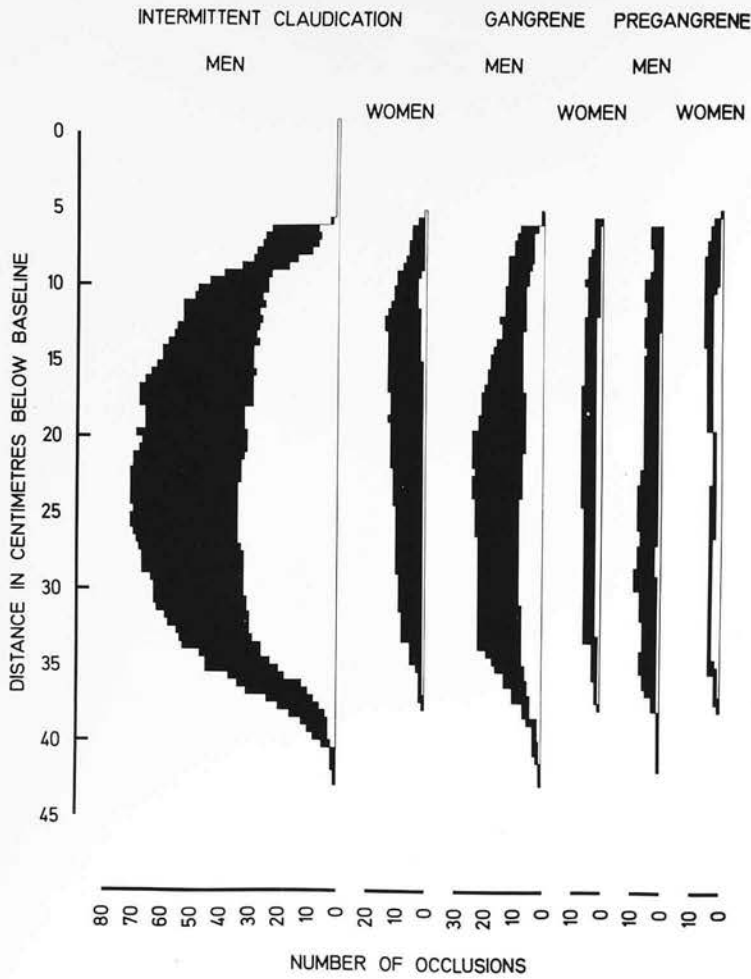

FIGURE 86.

Histogram of anterior tibial artery occlusions on the symptomatic and asymptomatic sides.

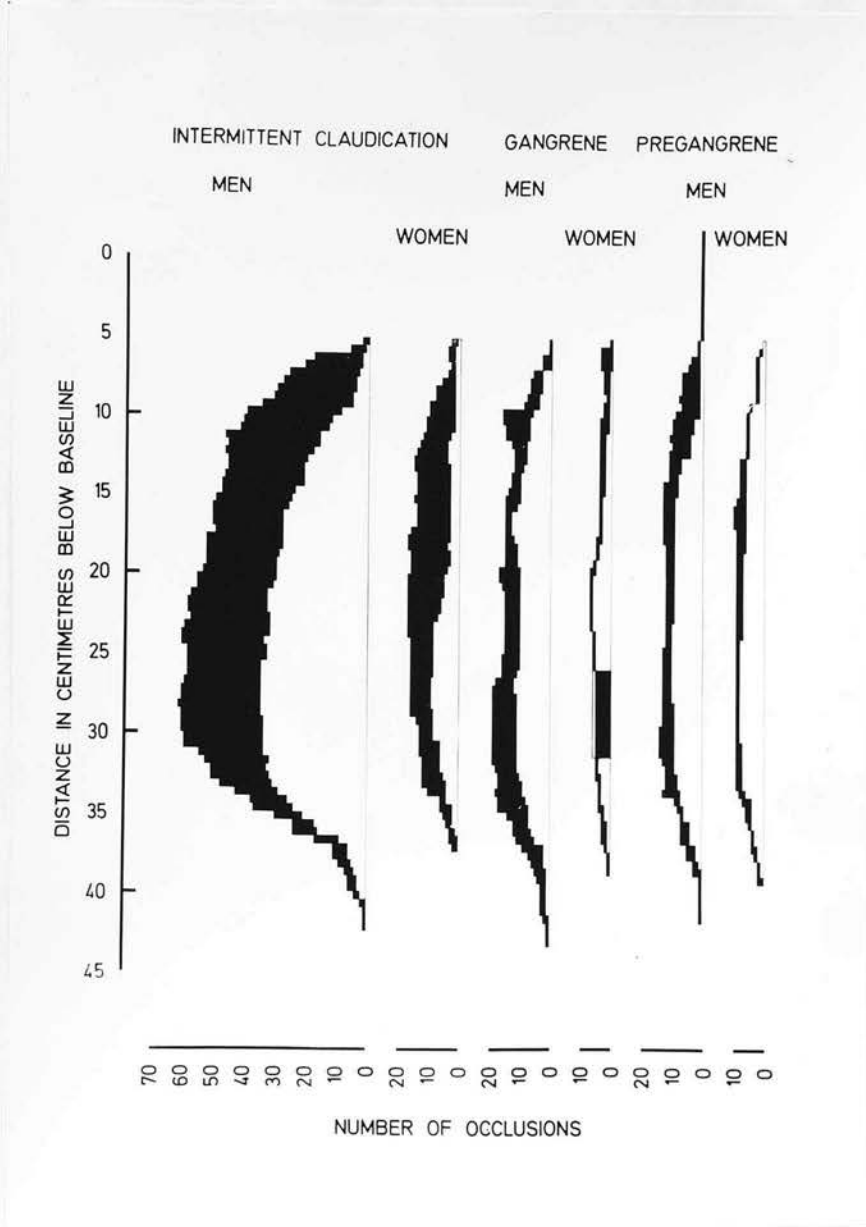

figure 87.

Histogram of posterior tibial artery occlusion on the symptomatic and asymptomatic sides.

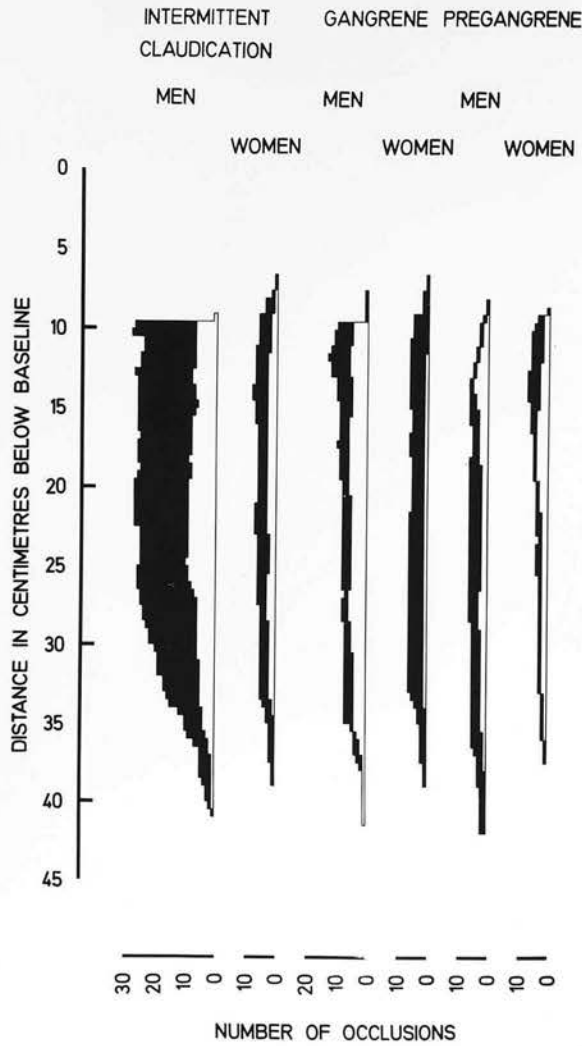

FIGURE 88.

Histogram of the peroneal artery occlusions on the symptomatic and on the asymptomatic sides.

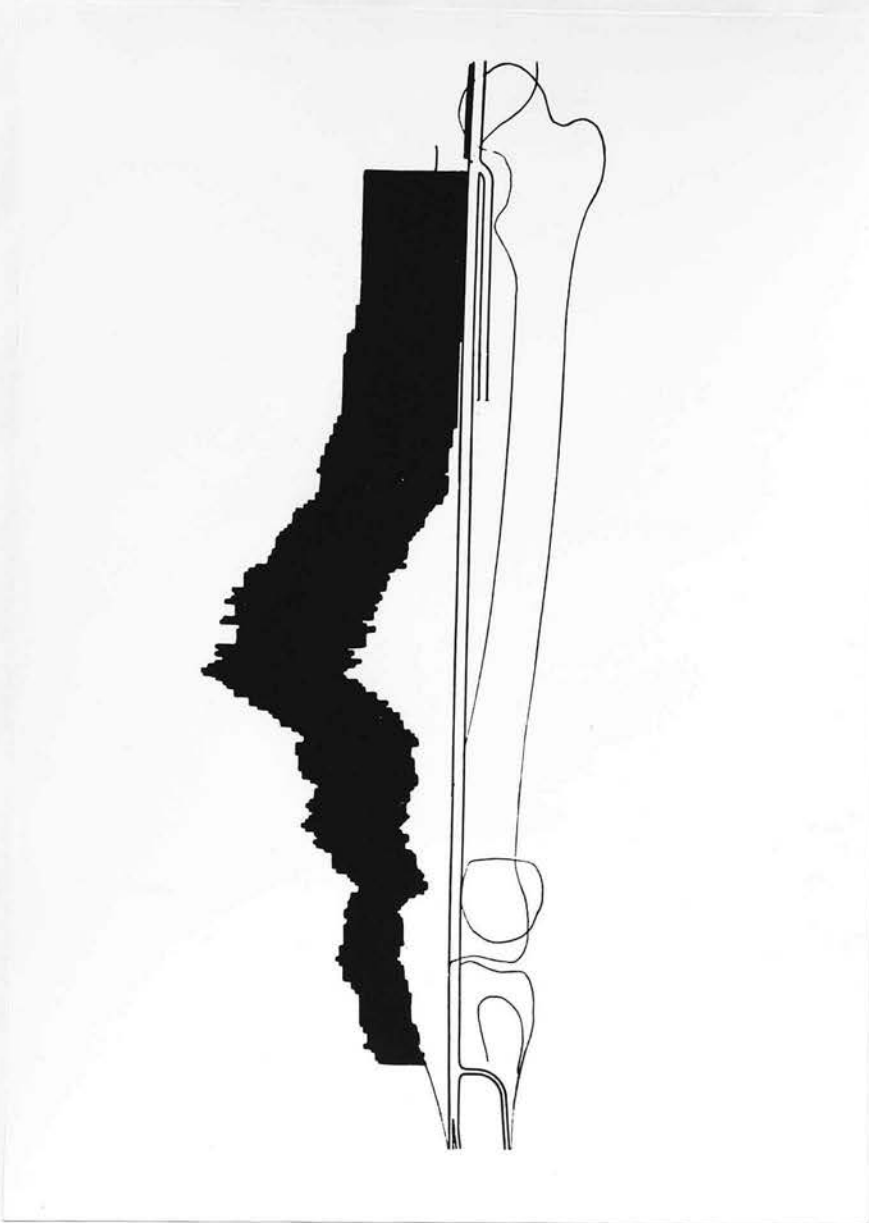
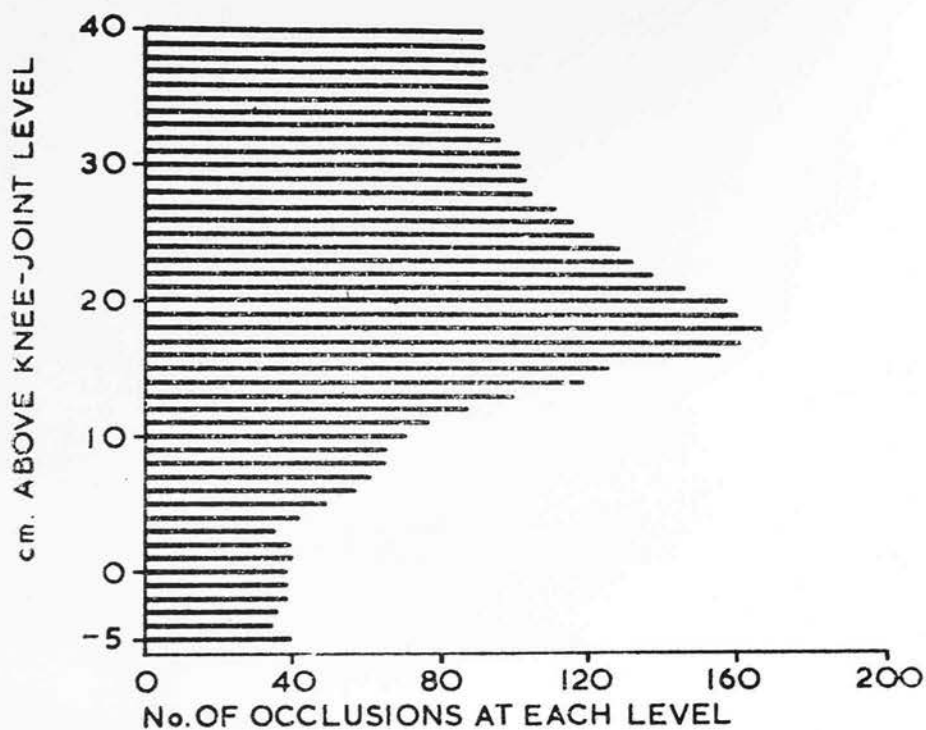

FIGURE 89.

Histogram of femoro-popliteal occlusions, reproduced from Supplement LXXX Acta Radiologica, by permission of the Author and Editor.



Histogram of 295 femoro-popliteal occlusions.

FIGURE 90.

Histogram of femoro-popliteal occlusions, reproduced from the British Medical Journal, 1965, 2, 1456, by permission of the Author and Editor.

AGE	COMMON FEMORAL	SUPERFICIAL FEMORAL	PROFUNDA FEMORAL	POPLITEAL	ANTERIOR TIBIAL	POSTERIOR TIBIAL	PERONEAL	NO. OCCL.	ANTERIOGRAM		NO. OF LIMBS EXAMINED
									R	L	
<u>1. Right lower limb with right claudication - FEMALE</u>											
21-30	-	-	-	-	-	-	-	1	1	-	1
31-40	-	1	-	-	-	-	-	-	1	-	1
41-50	-	3	-	1	-	-	-	-	4	-	4
51-60	-	1	-	-	-	-	-	1	2	-	2
61-70	-	2	-	2	2	4	2	-	6	-	6
71-80	-	-	-	1	1	1	1	-	1	-	1
81+	-	-	-	-	-	-	-	-	-	-	-
TOTAL	-	7	-	4	3	5	3	2	15	-	15
<u>2. Left lower limb with right claudication - FEMALE</u> <u>i.e. asymptomatic limbs</u>											
21-30	-	-	-	-	-	-	-	-	-	-	-
31-40	-	-	-	-	-	-	-	1	-	1	1
41-50	-	1	-	-	-	-	-	3	-	4	4
51-60	-	-	-	1	-	-	-	1	-	2	2
61-70	-	2	-	-	-	4	1	1	-	6	6
71-80	-	-	-	-	1	1	1	-	-	1	1
81+	-	-	-	-	-	-	-	-	-	-	-
TOTAL	-	3	-	1	1	5	2	6	-	14	14

AGE	COMMON FEMORAL	SUPERFICIAL FEMORAL	PROFUNDA FEMORAL	POPLITEAL	ANTERIOR TIBIAL	POSTERIOR TIBIAL	PERONEAL	NO. OCCL.	ANTERIOGRAM		NO. OF LIMBS EXAMINED
									R	L	
<u>1. Left lower limb with left claudication - FEMALE</u>											
21-30	-	-	-	-	-	-	-	-	-	-	-
31-40	-	-	-	-	-	-	-	1	-	1	1
41-50	1	-	-	-	1	1	1	-	-	2	2
51-60	5	-	-	1	-	2	-	1	-	6	6
61-70	4	-	-	2	2	3	1	2	-	7	7
71-80	1	-	-	1	-	-	-	-	-	1	1
80+	-	-	-	-	-	-	-	-	-	-	-
TOTAL	-	11	-	4	3	6	2	4	-	17	17
<u>2. Right lower limb with left claudication - FEMALE</u> <u>I.E. asymptomatic limbs</u>											
21-30	-	-	-	-	-	-	-	-	-	-	-
31-40	-	-	-	-	-	-	-	-	-	-	-
41-50	-	-	-	-	-	1	1	1	2	-	2
51-60	-	-	-	-	-	1	-	4	5	-	5
61-70	-	-	-	1	1	4	1	3	7	-	7
71-80	1	-	-	-	1	-	-	-	1	-	1
81+	-	-	-	-	-	-	-	-	-	-	-
TOTAL	-	1	-	1	2	6	2	8	15	-	15

AGE	COMMON FEMORAL	SUPERFICIAL FEMORAL	PROFUNDA FEMORAL	POPLITEAL	ANTERIOR TIBIAL	POSTERIOR TIBIAL	PERONEAL	NO. OCCL.	ANTERIOGRAM		NO. OF LIMBS EXAMINED
									R	L	
<u>1. Right lower limb with bilateral claudication - FEMALE</u>											
21-30	-	-	-	-	-	-	-	-	-	-	-
31-40	-	-	-	-	1	-	-	-	1	-	1
41-50	-	3	-	1	1	-	-	1	5	-	5
51-60	-	3	1	1	1	2	1	1	5	-	5
61-70	-	3	-	2	2	1	1	2	7	-	7
71-80	-	-	-	-	-	-	-	2	2	-	2
81+	-	-	-	-	-	-	-	-	-	-	-
TOTAL	-	9	1	4	5	3	2	6	20	-	20
<u>2. Left lower limb with bilateral claudication - FEMALE</u>											
21-30	-	-	-	-	-	-	-	-	-	-	-
31-40	-	-	-	-	1	-	-	-	-	1	1
41-50	-	1	-	-	-	-	-	4	-	5	5
51-60	-	1	-	2	2	3	1	2	-	5	5
61-70	-	3	-	1	1	2	1	2	-	7	7
71-80	-	1	-	-	-	1	-	-	-	2	2
81+	-	-	-	-	-	-	-	-	-	-	-
TOTAL	-	6	-	3	4	6	2	8	-	20	20

AGE	COMMON FEMORAL	SUPERFICIAL FEMORAL	PROFUNDA FEMORAL	POPLITEAL	ANTERIOR TIBIAL	POSTERIOR TIBIAL	PERONEAL	NO. OCCL.	ANTERIOGRAM		NO. OF LIMBS EXAMINED
									R	L	
<u>1. Right lower limb with right gangrene - FEMALE</u>											
21-30	-	-	-	-	-	-	-	-	-	-	-
31-40	-	-	1	1	2	1	1	-	2	-	2
41-50	-	-	-	-	-	-	-	-	-	-	-
51-60	-	-	-	-	-	1	1	1	2	-	2
61-70	-	-	-	-	-	1	1	1	2	-	2
71-80	-	2	1	2	1	3	2	-	3	-	3
81+	-	-	-	-	-	-	-	-	-	-	-
TOTAL	-	2	2	3	3	6	5	2	9	-	9
<u>2. Left lower limb with right gangrene - FEMALE</u> <u>i.e. asymptomatic limbs</u>											
21-30	-	-	-	-	-	-	-	-	-	-	-
31-40	-	-	-	-	-	1	-	-	-	1	1
41-50	-	-	-	-	-	-	-	-	-	-	-
51-60	-	-	-	-	-	1	-	-	-	1	1
61-70	-	-	-	-	-	1	1	1	-	2	2
71-80	-	-	-	-	-	-	-	-	-	-	-
81+	-	-	-	-	-	-	-	-	-	-	-
TOTAL	-	-	-	-	-	3	1	1	-	4	4

AGE	COMMON FEMORAL	SUPERFICIAL FEMORAL	PROFUNDA FEMORAL	POPLITEAL	ANTERIOR TIBIAL	POSTERIOR TIBIAL	PERONEAL	NO. OCCL.	ANTERIOGRAM		NO. OF LIMBS EXAMINED
									R	L	
<u>1. Left lower limb with left gangrene - FEMALE+</u>											
21-30	-	-	-	-	-	-	-	-	-	-	-
31-40	-	-	-	-	-	-	-	1	-	1	1
41-50	-	-	-	-	-	-	-	1	-	1	1
51-60	-	1	-	-	1	-	-	1	-	3	3
61-70	1	2	1	1	-	-	-	-	-	2	2
71-80	-	1	-	2	2	2	1	-	-	3	3
81+	-	-	-	-	-	-	-	-	-	-	-
TOTAL	1	4	1	3	3	2	1	3	-	10	10
<u>2. Right lower limb with left gangrene - FEMALE i.e. asymptomatic limbs</u>											
21-30	-	-	-	-	-	-	-	-	-	-	-
31-40	-	-	-	-	-	-	-	1	1	-	1
41-50	-	-	-	-	-	-	-	1	1	-	1
51-60	-	-	-	-	1	1	-	2	3	-	3
61-70	-	-	-	-	-	-	-	1	1	-	1
71-80	-	-	-	-	1	2	-	-	2	-	2
81+	-	-	-	-	-	-	-	-	-	-	-
TOTAL	-	-	-	-	2	3	-	5	8	-	8

AGE	COMMON FEMORAL	SUPERFICIAL FEMORAL	PROFUNDA FEMORAL	POPLITEAL	ANTERIOR TIBIAL	POSTERIOR TIBIAL	PERONEAL	NO. OCCL.	ANTERIOGRAM		NO. OF LIMBS EXAMINED
									R	L	
<u>1. Right lower limb with bilateral gangrene - FEMALE</u>											
21-30	-	-	-	-	-	-	-	-	-	-	-
31-40	-	-	-	-	-	-	-	-	-	-	-
41-50	-	-	-	-	-	-	-	-	-	-	-
51-60	1	1	1	-	1	-	-	-	1	-	1
61-70	-	-	-	-	-	-	-	-	-	-	-
71-80	--	-	-	-	-	-	-	-	-	-	-
81+	-	-	-	-	-	-	-	-	-	-	-
TOTAL	1	1	1	-	1	-	-	-	1	-	1
<u>2. Left lower limb with bilateral gangrene - FEMALE</u>											
21-30	-	-	-	-	-	-	-	-	-	-	-
31-40	-	-	-	-	-	-	-	-	-	-	-
41-50	-	-	-	-	-	-	-	-	-	-	-
51-60	-	-	1	1	-	-	1	-	-	1	1
61-70	-	-	-	-	-	-	-	-	-	-	-
71-80	-	-	-	-	-	-	-	-	-	-	-
81+	-	-	-	-	-	-	-	-	-	-	-
TOTAL	-	-	1	1	-	-	1	-	-	1	1

AGE	COMMON FEMORAL	SUPERFICIAL FEMORAL	PROFUNDA FEMORAL	POPLITEAL	ANTERIOR TIBIAL	POSTERIOR TIBIAL	PERONEAL	NO. OCCL.	ANTERIOGRAM		NO. OF LIMBS EXAMINED
									R	L	
<u>1. Right lower limb with right pregangrene - FEMALE</u>											
21-30	-	-	-	-	-	-	-	-	-	-	-
31-40	-	-	-	-	-	-	-	-	-	-	-
41-50	-	-	-	-	-	-	-	-	-	-	-
51-60	-	-	-	-	-	-	-	1	1	-	1
61-70	-	2	1	2	2	3	2	-	3	-	3
71-80	-	2	-	1	1	2	1	-	2	-	2
81+	-	-	-	-	-	-	-	-	-	-	-
TOTAL	-	4	1	3	3	5	3	1	6	-	6
<u>2. Left lower limb with right pregangrene - FEMALE i.e. asymptomatic limb</u>											
21-30	-	-	-	-	-	-	-	-	-	-	-
31-40	-	-	-	-	-	-	-	-	-	-	-
41-50	-	-	-	-	-	-	-	-	-	-	-
51-60	-	-	-	-	-	-	-	1	-	1	1
61-70	-	-	1	-	1	2	1	-	-	2	2
71-80	-	1	-	-	1	2	2	-	-	2	2
81+	-	-	-	-	-	-	-	-	-	-	-
TOTAL	-	1	1	-	2	4	3	1	-	5	5

AGE	COMMON FEMORAL	SUPERFICIAL FEMORAL	PROFUNDA FEMORAL	POPLITEAL	ANTERIOR TIBIAL	POSTERIOR TIBIAL	PERONEAL	NO. OCCL.	ANTERIOGRAM		NO. OF LIMBS EXAMINED
									R	L	
<u>1. Left lower limb with left pregangrene - FEMALE</u>											
21-30	-	-	-	-	-	-	-	-	-	-	-
31-40	-	-	-	-	-	-	-	-	-	-	-
41-50	-	-	-	-	-	-	-	-	-	-	-
51-60	-	-	-	-	-	-	-	-	-	-	-
61-70	-	1	-	2	1	3	1	-	-	4	4
71-80	-	-	1	3	3	2	3	-	-	3	3
81+	-	-	-	1	1	1	-	-	-	1	1
TOTAL	-	1	1	6	5	6	4	-	-	8	8
<u>2. Right lower limb with left pregangrene - FEMALE</u> <u>i.e. asymptomatic limb</u>											
21-30	-	-	-	-	-	-	-	-	-	-	-
31-40	-	-	-	-	-	-	-	-	-	-	-
41-50	-	-	-	-	-	-	-	-	-	-	-
51-60	-	-	-	-	-	-	-	-	-	-	-
61-70	-	-	-	-	-	2	1	-	3	-	3
71-80	-	1	-	1	1	2	1	-	2	-	2
80+	-	-	-	1	1	1	-	-	1	-	1
TOTAL	-	1	-	2	2	5	2	-	6	-	6

AGE	COMMON FEMORAL	SUPERFICIAL FEMORAL	PROFUNDA FEMORAL	POPLITEAL	ANTERIOR TIBIAL	POSTERIOR TIBIAL	PERONEAL	NO. OCCL.	ANTERIOGRAM		NO. OF LIMBS EXAMINED
									R	L	
<u>1. Right lower limb in bilateral pregangrene - FEMALE</u>											
21-30	-	-	-	-	-	-	-	-	-	-	-
31-40	-	-	-	-	-	-	-	-	-	-	-
41-50	-	-	-	-	-	-	-	-	-	-	-
51-60	-	-	-	-	-	-	-	-	-	-	-
61-70	-	-	-	-	-	-	-	1	1	-	1
71-80	-	-	-	-	-	-	-	-	-	-	-
81+	-	-	-	-	-	-	-	-	-	-	-
TOTAL	-	-	-	-	-	-	-	1	1	-	1
<u>2. Left Lower limb with bilateral pregangrene - FEMALE</u>											
21-30	-	-	-	-	-	-	-	-	-	-	-
31-40	-	-	-	-	-	-	-	-	-	-	-
41-50	-	-	-	-	-	-	-	-	-	-	-
51-60	-	-	-	-	-	-	-	-	-	-	-
61-70	-	-	-	-	-	-	-	1	-	1	1
71-80	-	-	-	-	-	-	-	-	-	-	-
81+	-	-	-	-	-	-	-	-	-	-	-
TOTAL	-	-	-	-	-	-	-	1	-	1	1

AGE	COMMON FEMORAL	SUPERFICIAL FEMORAL	PROFUNDA FEMORAL	POPLITEAL	ANTERIOR TIBIAL	POSTERIOR TIBIAL	PERONEAL	NO. OCCL.	ANTERIOGRAM		NO. OF LIMBS EXAMINED
									R	L	
<u>1. Right lower limb with right leg ulceration - FEMALE</u>											
21-30	-	-	-	-	-	-	-	-	-	-	-
31-40	-	-	-	-	-	-	-	-	-	-	-
41-50	-	-	-	-	-	-	-	-	-	-	-
51-60	-	-	-	-	-	-	-	1	1	-	1
61-70	-	-	-	-	-	-	-	-	-	-	-
71-80	-	-	-	-	1	1	-	-	1	-	1
81+	-	-	-	-	-	-	-	-	-	-	-
TOTAL	-	-	-	-	1	1	-	1	2	-	2
<u>2. Left lower limbs with right leg ulceration - FEMALE</u> <u>i.e. asymptomatic limb</u>											
21-30	-	-	-	-	-	-	-	-	-	-	-
31-40	-	-	-	-	-	-	-	-	-	-	-
41-50	-	-	-	-	-	-	-	-	-	-	-
51-60	-	-	-	-	-	-	-	1	-	1	1
61-70	-	-	-	-	-	-	-	-	-	-	-
71-80	-	-	-	-	-	-	-	-	-	-	-
81+	-	-	-	-	-	-	-	-	-	-	-
TOTAL	-	-	-	-	-	-	-	1	-	1	1

AGE	COMMON FEMORAL	SUPERFICIAL FEMORAL	PROFUNDA FEMORAL	POPLITEAL	ANTERIOR TIBIAL	POSTERIOR TIBIAL	PERONEAL	NO. OCCL.	ANTERIOGRAM		NO. OF LIMBS EXAMINED
									R	L	
1. Left Lower limb with left lower limb ulceration - FEMALE											
21-30	-	-	-	-	-	-	-	-	-	-	-
31-40	-	-	-	-	-	-	-	-	-	-	-
41-50	-	-	-	-	-	-	-	-	-	-	-
51-60	-	1	-	1	-	1	-	-	-	1	1
61-70	-	-	-	-	-	-	-	-	-	-	-
71-80	-	-	-	-	1	1	-	-	-	1	1
81+	-	-	-	-	-	-	-	-	-	-	-
TOTAL	-	1	-	1	1	2	-	-	-	2	2
2. Right lower limb in left leg ulceration - FEMALE i.e. asymptomatic limbs											
21-30	-	-	-	-	-	-	-	-	-	-	-
31-40	-	-	-	-	-	-	-	-	-	-	-
41-50	-	-	-	-	-	-	-	-	-	-	-
51-60	-	-	-	-	-	1	-	-	1	-	1
61-70	-	-	-	-	-	-	-	-	-	-	-
71-80	-	-	-	-	-	1	-	-	1	-	1
81+	-	-	-	-	-	-	-	-	-	-	-
TOTAL	-	-	-	-	-	2	-	-	2	-	2

AGE	COMMON FEMORAL	SUPERFICIAL FEMORAL	PROFUNDA FEMORAL	POPLITEAL	ANTERIOR TIBIAL	POSTERIOR TIBIAL	PERONEAL	NO. OCCL.	ANTERIOGRAM		NO. OF LIMBS EXAMINED
									R	L	
<u>1. Right lower limb with bilateral leg ulceration - FEMALE</u>											
21-30	-	-	-	-	-	-	-	-	-	-	-
31-40	-	-	-	-	-	-	-	-	-	-	-
41-50	-	-	-	-	-	-	-	-	-	-	-
51-60	-	-	-	-	-	1	-	-	1	-	1
61-70	-	-	-	-	-	-	-	-	-	-	-
71-80	-	-	-	-	-	-	-	-	-	-	-
81+	-	-	-	-	-	-	-	-	-	-	-
TOTAL	-	-	-	-	-	1	-	-	1	-	1
<u>2. Left lower limb with bilateral leg ulceration - FEMALE</u>											
21-30	-	-	-	-	-	-	-	-	-	-	-
31-40	-	-	-	-	-	-	-	-	-	-	-
41-50	-	-	-	-	-	-	-	-	-	-	-
51-60	-	-	-	-	-	1	-	-	-	1	1
61-70	-	-	-	-	-	-	-	-	-	-	-
71-80	-	-	-	-	-	-	-	-	-	-	-
81+	-	-	-	-	-	-	-	-	-	-	-
TOTAL	-	-	-	-	-	1	-	-	-	1	1

AGE	COMMON FEMORAL	SUPERFICIAL FEMORAL	PROFUNDA FEMORAL	POPLITEAL	ANTERIOR TIBIAL	POSTERIOR TIBIAL	PERONEAL	NO. OCCL.	ANTERIO-GRAM		NO. LIMBS EXAMINED
									R	L	
<u>1. Right lower limb with bilateral cold feet - FEMALE</u>											
21-30	-	-	-	-	-	-	-	-	-	-	-
31-40	-	-	-	-	-	-	-	-	-	-	-
41-50	-	-	-	-	-	-	-	1	1	-	1
51-60	-	-	-	-	-	-	-	-	-	-	-
61-70	-	-	-	-	-	-	-	1	1	-	1
71-80	-	-	-	-	-	-	-	-	-	-	-
81+	-	-	-	-	-	-	-	-	-	-	-
TOTAL	-	-	-	-	-	-	-	2	2	-	2
<u>2. Left Lower limb with bilateral cold feet - FEMALE</u>											
21-30	-	-	-	-	-	-	-	-	-	-	-
31-40	-	-	-	-	-	-	-	-	-	-	-
41-50	-	-	-	-	-	-	-	1	-	1	1
51-60	-	-	-	-	-	-	-	-	-	-	-
61-70	-	-	-	-	-	-	-	1	-	1	1=
71-80	-	-	-	-	-	-	-	-	-	-	-
81+	-	-	-	-	-	-	-	-	-	-	-
TOTAL	-	-	-	-	-	-	-	2	-	2	2

AGE	COMMON FEMORAL	SUPERFICIAL FEMORAL	PROFUNDA FEMORAL	POPLITEAL	ANTERIOR TIBIAL	POSTERIOR TIBIAL	PERONEAL	NO. OCCL.	ANTERIO-GRAM		NO. OF LIMBS EXAMINED
									R	L	
<u>1. Right lower limbs with right claudication - MALE</u>											
21-30	-	-	-	-	-	-	-	-	-	-	-
31-40	-	1	-	2	1	1	1	-	3	-	3
41-50	-	6	-	3	1	-	-	3	12	-	12
51-60	-	22	-	13	7	11	3	10	45	-	45
61-70	2	18	2	15	11	10	6	4	35	-	35
71-80	-	5	1	3	5	3	1	-	7	-	7
81+	-	-	-	-	-	-	-	-	-	-	-
TOTAL	2	52	3	36	25	25	11	17	102	-	102
<u>2. Left lower limbs with right claudication - MALE - i.e. asymptomatic limbs</u>											
21-30	-	-	-	-	-	-	-	-	-	-	-
31-40	-	-	-	-	1	1	1	2	-	3	3
41-50	-	1	-	-	-	1	-	9	-	10	10
51-60	-	7	-	1	5	6	-	27	-	42	42
61-70	-	4	-	1	11	8	3	16	-	33	33
71-80	-	1	1	-	4	4	1	1	-	6	6
81+	-	-	-	-	-	-	-	-	-	-	-
TOTAL	-	13	1	2	21	20	5	55	-	94	94

AGE	COMMON FEMORAL	SUPERFICIAL FEMORAL	PROFUNDA FEMORAL	POPLITEAL	ANTERIOR TIBIAL	POSTERIOR TIBIAL	PERONEAL	NO. OCCL.	ANTERIO-GRAM		NO. OF LIMBS EXAMINED
									R	L	
<u>1. Left lower limbs with left claudication - MALE</u>											
21-30	-	-	-	1	1	1	1	1	-	2	2
31-40	-	1	1	-	-	1	1	2	-	3	3
41-50	-	9	-	3	-	-	1	4	-	15	15
51-60	-	19	2	11	9	8	3	8	-	36	36
61-70	1	24	-	12	11	12	6	5	-	40	40
71-80	-	4	1	3	4	5	3	-	-	8	8
81+	-	-	-	-	-	-	-	-	-	-	-
TOTAL	1	57	4	30	25	27	15	20	-	104	104
<u>2. Right lower limbs with left claudication- MALE i.e. asymptomatic limbs</u>											
21-30	-	-	-	-	-	-	1	1	2	-	2
31-40	-	-	1	-	-	1	1	2	3	-	3
41-50	-	1	-	2	2	1	-	10	13	-	13
51-60	-	5	1	2	7	3	2	18	32	-	32
61-70	1	4	-	2	8	11	4	17	37	-	37
71-80	-	2	-	-	2	4	1	1	7	-	7
81+	-	-	-	-	-	-	-	-	-	-	-
TOTAL	1	12	2	6	19	20	9	49	94	-	94

AGE	COMMON FEMORAL	SUPERFICIAL FEMORAL	PROFUNDA FEMORAL	POPLITEAL	ANTERIOR TIBIAL	POSTERIOR TIBIAL	PERONEAL	NO. OCCL.	ANTERIO-GRAM		NO. OF LIMBS EXAMINED
									R	L	
<u>1. Right lower limbs in bilateral claudication - MALE</u>											
21-30	-	-	-	-	-	-	-	-	-	-	-
31-40	-	-	-	-	-	-	-	1	1	-	1
41-50	-	7	-	1	1	2	1	4	13	-	13
51-60	-	13	-	4	2	6	1	12	29	-	29
61-70	-	19	4	6	10	5	3	6	33	-	33
71-80	-	5	2	1	3	3	1	-	5	-	5
81+	-	-	-	-	-	-	-	-	-	-	-
TOTAL	-	44	6	12	16	16	6	23	81	-	81
<u>2. Left Lower limbs with bilateral claudication - MALE</u>											
21-30	-	-	-	-	-	-	-	-	-	-	-
31-40	-	-	-	-	-	-	-	1	-	1	1
41-50	-	5	-	2	3	2	1	5	-	13	13
51-60	-	11	-	3	2	3	2	15	-	29	29
61-70	1	22	3	11	11	6	3	6	-	33	33
71-80	-	4	1	3	3	4	1	1	-	5	5
81+	-	-	-	-	-	-	-	-	-	-	-
TOTAL	1	42	4	19	19	15	7	28	-	81	81

AGE	COMMON FEMORAL	SUPERFICIAL FEMORAL	PROFUNDA FEMORAL	POPLITEAL	ANTERIOR TIBIAL	POSTERIOR TIBIAL	PERONEAL	NO. OCCL.	ANTERIO-GRAM		NO. OF LIMBS EXAMINED
									R	L	
<u>1. Right lower limbs with right gangrene - MALE</u>											
21-30	-	-	-	-	-	1	1	-	1	-	1
31-40	-	-	-	-	-	-	-	-	-	-	-
41-50	-	-	-	-	1	1	1	1	2	-	2
51-60	1	1	1	-	1	2	-	-	2	-	2
61-70	-	3	1	3	4	3	4	3	10	-	10
71-80	-	3	-	2	4	5	2	1	7	-	7
81+	-	-	-	1	1	1	-	-	1	-	1
TOTAL	1	7	2	6	11	13	8	5	23	-	23
<u>2. Left lower limbs with right gangrene - MALE - i.e. asymptomatic limbs</u>											
21-30	-	-	-	-	-	-	-	1	-	1	1
31-40	-	-	-	-	-	-	-	-	-	-	-
41-50	-	-	-	-	-	1	1	-	-	2	2
51-60	-	-	-	-	-	-	-	-	-	-	-
61-70	1	2	1	2	4	5	1	2	-	9	9
71-80	-	-	-	-	2	2	1	1	-	4	4
81+	-	1	-	1	1	1	1	-	-	1	1
TOTAL	1	3	1	3	7	9	4	4	-	17	17

AGE	COMMON FEMORAL	SUPERFICIAL FEMORAL	PROFUNDA FEMORAL	POPLITEAL	ANTERIOR TIBIAL	POSTERIOR TIBIAL	PERONEAL	NO. OCCL.	ANTERIO-GRAM		NO. OF LIMBS EXAMINED
									R	L	
<u>1. Left lower limbs with left gangrene - MALE</u>											
21-30	-	-	-	-	-	-	-	-	-	-	-
31-40	-	-	-	-	-	1	1	-	-	1	1
41-50	-	-	-	-	-	-	-	-	-	-	-
51-60	-	-	-	-	-	-	-	-	-	-	-
61-70	-	2	-	-	3	3	2	-	-	4	4
71-80	-	7	-	4	4	6	3	-	-	7	7
81+	-	1	-	-	3	1	-	-	-	3	3
TOTAL	-	10	-	4	10	11	6	-	-	15	15
<u>2. Right lower limbs with left gangrene - MALE - i.e. asymptomatic limbs</u>											
21-30	-	-	-	-	-	-	-	-	-	-	-
31-40	-	-	-	-	-	1	1	-	1	-	1
41-50	-	-	-	-	-	-	-	-	-	-	-
51-60	-	-	-	-	-	-	-	-	-	-	-
61-70	-	-	-	1	2	2	1	-	2	-	2
71-80	-	4	-	2	1	2	-	-	4	-	4
81+	-	-	-	-	-	-	-	-	-	-	-
TOTAL	-	4	-	3	3	5	3	-	7	-	7

AGE	COMMON FEMORAL	SUPERFICIAL FEMORAL	PROFUNDA FEMORAL	POPLITEAL	ANTERIOR TIBIAL	POSTERIOR TIBIAL	PERONEAL	NO. OCCL.	ANTERIO-GRAM		NO. OF LIMBS EXAMINED
									R	L	
<u>1. Right lower limbs with bilateral gangrene - MALE.</u>											
21-30	-	-	-	-	-	-	-	-	-	-	-
31-40	-	-	-	-	-	-	-	-	-	-	-
41-50	-	-	-	-	-	-	-	1	1	-	1
51-60	-	-	-	-	-	-	-	-	-	-	-
61-70	-	2	1	2	2	1	-	-	2	-	2
71-80	-	-	-	-	-	-	-	-	-	-	-
81+	-	-	-	-	-	-	-	-	-	-	-
TOTAL	-	2	1	2	2	1	-	1	3	-	3
<u>2. Left lower limbs with bilateral gangrene - MALE</u>											
21-30	-	-	-	-	-	-	-	-	-	-	-
31-40	-	-	-	-	-	-	-	-	-	-	-
41-50	-	-	-	-	-	-	-	1	-	1	1
51-60	-	-	-	-	-	-	-	-	-	-	-
61-70	-	1	1	1	1	2	1	-	-	2	2
71-80	-	-	-	-	-	-	-	-	-	-	-
81+	-	-	-	-	-	-	-	-	-	-	-
TOTAL	-	1	1	1	1	2	1	1	-	3	3

AGE	COMMON FEMORAL	SUPERFICIAL FEMORAL	PROFUNDA FEMORAL	POPLITEAL	ANTERIOR TIBIAL	POSTERIOR TIBIAL	PERONEAL	NO. OCCL.	ANTERIO-GRAM		NO. OF LIMBS EXAMINED
									R	L	
<u>1. Right lower limbs with right pregangrene - MALE</u>											
21-30	-	-	-	-	-	-	-	-	-	-	-
31-40	-	-	-	-	-	-	-	1	1	-	1
41-50	-	-	-	1	-	1	-	-	1	-	1
51-60	-	1	-	3	-	4	1	-	4	-	4
61-70	1	3	1	4	4	5	2	-	8	-	8
71-80	-	2	1	2	3	4	1	-	4	-	4
81+	-	-	-	-	-	-	-	-	-	-	-
TOTAL	1	6	2	10	7	14	4	1	18	-	18
<u>2. Left lower limbs with right pregangrene - MALE</u> <u>i.e. asymptomatic limbs</u>											
21-30	-	-	-	-	-	-	-	-	-	-	-
31-40	-	-	-	-	-	-	-	1	-	1	1
41-50	-	-	-	-	-	-	-	1	-	1	1
51-60	-	1	-	2	-	3	2	-	-	3	3
61-70	-	-	-	1	1	2	2	-	-	2	2
71-80	-	1	1	-	-	1	-	-	-	2	2
81+	-	-	-	-	-	-	-	-	-	-	-
TOTAL	-	2	1	3	1	6	4	2	-	9	9

AGE	COMMON FEMORAL	SUPERFICIAL FEMORAL	PROFUNDA FEMORAL	POPLITEAL	ANTERIOR TIBIAL	POSTERIOR TIBIAL	PERONEAL	NO. OCCL.	ANTERIO-GRAM		NO. OF LIMBS EXAMINED
									R	L	
<u>1. Left limb with left pregangrene - MALE</u>											
21-30	-	-	-	-	-	-	-	-	-	-	-
31-40	-	-	-	-	-	-	-	-	-	-	-
41-50	1	-	-	-	-	-	-	-	-	1	1
51-60	-	2	-	1	1	1	1	-	-	3	3
61-70	1	2	1	2	-	2	2	1	-	4	4
71-80	-	-	-	2	2	3	2	-	-	4	4
81+	-	-	-	-	-	-	-	-	-	-	-
TOTAL	2	4	1	5	3	6	5	1	-	12	12
<u>2. Right limbs with left pregangrene - MALE - i.e. asymptomatic limbs</u>											
21-30	-	-	-	-	-	-	-	-	-	-	-
31-40	-	-	-	-	-	-	-	-	-	-	-
41-50	-	-	-	-	-	-	-	-	-	-	-
51-60	-	1	-	-	-	-	-	-	1	-	1
61-70	-	1	-	-	-	-	1	2	3	-	3
71-80	-	-	1	-	1	3	1	-	3	-	3
81+	-	-	-	-	-	-	-	-	-	-	≡
TOTAL	-	2	1	-	1	3	2	2	7	-	7

AGE	COMMON FEMORAL	SUPERFICIAL FEMORAL	PROFUNDA FEMORAL	POPLITEAL	ANTERIOR TIBIAL	POSTERIOR TIBIAL	PERONEAL	NO. OCCL.	ANTERIO-GRAM		NO. OF LIMBS EXAMINED
									R	L	
<u>1. Right lower limb with right ulceration - MALE</u>											
21-30	-	-	-	-	-	-	-	-	-	-	-
31-40	-	-	-	-	-	-	-	-	-	-	-
41-50	-	-	-	-	-	-	-	-	-	-	-
51-60	-	-	-	-	-	-	-	-	-	-	-
61-70	-	-	-	-	-	-	-	-	-	-	-
71-80	-	1	-	1	1	-	-	-	1	-	1
81+	-	-	-	1	1	1	1	-	1	-	1
TOTAL	-	1	-	2	2	1	1	-	2	-	2
<u>2. Left lower limb with right ulceration - MALE - i.e. asymptomatic limb</u>											
21-30	-	-	-	-	-	-	-	-	-	-	-
31-40	-	-	-	-	-	-	-	-	-	-	-
41-50	-	-	-	-	-	-	-	-	-	-	-
51-60	-	-	-	-	-	-	-	-	-	-	-
61-70	-	-	-	-	-	-	-	-	-	-	-
71-80	-	-	-	-	1	1	-	-	-	1	1
81+	-	-	-	-	-	-	-	-	-	-	-
TOTAL	-	-	-	-	1	1	-	-	-	1	1

AGE	COMMON FEMORAL	SUPERFICIAL FEMORAL	PROFUNDA FEMORAL	POPLITEAL	ANTERIOR TIBIAL	POSTERIOR TIBIAL	PERONEAL	NO. OCCL.	ANTERIO-GRAM		NO. OF LIMBS EXAMINED
									R	L	
<u>1. Left Lower limb in left ulceration - MALE</u>											
21-30	-	-	-	-	-	-	-	-	-	-	-
31-40	-	-	-	-	-	-	-	-	-	-	-
41-50	-	-	-	-	-	-	-	-	-	-	-
51-60	-	-	-	-	-	-	-	-	-	-	-
61-70	-	1	-	1	1	-	-	-	-	1	1
71-80	-	-	-	-	-	-	-	1	-	1	1
81+	-	-	-	-	-	1	-	-	-	1	1
TOTAL	-	1	-	1	1	1	-	1	-	3	3
<u>2. Right lower limb with left ulceration - MALE - i.e. asymptomatic limb</u>											
21-30	-	-	-	-	-	-	-	-	-	-	-
31-40	-	-	-	-	-	-	-	-	-	-	-
41-50	-	-	-	-	-	-	-	-	-	-	-
51-60	-	-	-	-	-	-	-	-	-	-	-
61-70	-	-	-	1	1	-	-	-	1	-	1
71-80	-	-	-	-	-	-	-	1	1	-	1
81+	-	-	-	-	-	-	-	-	-	-	-
TOTAL	-	-	-	1	1	-	-	1	2	-	2

AGE	COMMON FEMORAL	SUPERFICIAL FEMORAL	PROFUNDA FEMORAL	POPLITEAL	ANTERIOR TIBIAL	POSTERIOR TIBIAL	PERONEAL	NO. OCCL.	ANTERIOGRAM		NO. OF LIMBS EXAMINED
									R	L	
<u>1. Right lower limb with Right Cold Foot - MALE.</u>											
21-30	-	-	-	-	-	-	-	-	-	-	-
31-40	-	-	-	-	-	-	-	-	-	-	-
41-50	-	-	-	-	-	-	-	-	-	-	-
51-60	-	-	-	-	-	-	-	1	1	-	1
61-70	-	-	-	-	-	-	-	1	1	-	1
71-80	-	-	-	-	-	-	-	-	-	-	-
81+	-	-	-	-	-	-	-	-	-	-	-
TOTAL	-	-	-	-	-	-	-	2	2	-	2
<u>2. Left lower limb with right cold foot - MALE - i.e. asymptomatic limb</u>											
21-30	-	-	-	-	-	-	-	-	-	-	-
31-40	-	-	-	-	-	-	-	-	-	-	-
41-50	-	-	-	-	-	-	-	-	-	-	-
51-60	-	-	-	-	1	-	-	-	-	1	1
61-70	-	-	-	-	-	-	-	1	-	1	1
71-80	-	-	-	-	-	-	-	-	-	-	-
81+	-	-	-	-	-	-	-	-	-	-	-
TOTAL	-	-	-	-	1	-	-	1	-	2	2

AGE	COMMON FEMORAL	SUPERFICIAL FEMORAL	PROFUNDA FEMORAL	POPLITEAL	ANTERIOR TIBIAL	POSTERIOR TIBIAL	PERONEAL	NO. OCCL.	ANTERIO-GRAM		No. of Limbs Examined
									R.	L.	
<u>1. Right lower limb with bilateral cold feet - MALE</u>											
21-30	-	-	-	-	-	-	-	-	-	-	-
31-40	-	-	-	-	-	-	-	-	-	-	-
41-50	-	-	-	-	-	-	-	-	-	-	-
51-60	-	-	-	-	-	1	1	1	2	-	2
61-70	-	-	-	-	-	-	-	-	-	-	-
71-80	-	-	-	-	-	-	-	-	-	-	-
81+	-	-	-	-	-	-	-	-	-	-	-
TOTAL	-	-	-	-	-	1	1	1	2	-	2
<u>2. Left lower limb with bilateral cold feet - MALE</u>											
21-30	-	-	-	-	-	-	-	-	-	-	-
31-40	-	-	-	-	-	-	-	-	-	-	-
41-50	-	-	-	-	-	-	-	-	-	-	-
51-60	-	-	-	-	-	-	-	2	-	2	2
61-70	-	-	-	-	-	-	-	-	-	-	-
71-80	-	-	-	-	-	-	-	-	-	-	-
81+	-	-	-	-	-	-	-	-	-	-	-
TOTAL	-	-	-	-	-	-	-	2	-	2	2

Agazzi, F., & ... 1960

... ..

Acta Univ. Turku, 1960, 100-107

Chubbuck, R.H., & ... 1936

... ..
... ..

J. Gen. 73, 314-323

Allen, E.V., 1943

... ..
... ..

... ..

Allen, E.V., & ... 1938

... ..

BIBLIOGRAPHY

... ..

Allen, E.V., & ... 1935

... ..

... ..

... ..

... ..

... ..

... ..

... ..

... ..

... ..

... ..

Aagaard, P., Davidson, H.G., & Andreassen, M., 1960

Complications in percutaneous arteriography

Acta chir. Scand. 119, 186-189

Abeshouse, B.S. & Tiongson, A.T., 1956

Paraplegia: a rare complication of translumbar aortography.

J. Urol. 75, 348-355.

Allen, E.V., 1933.

Roentgenography of the arteries of the extremities with Thorotrast.

Proc. Staff Meet. Mayo Clin. 8: 61-63.

Allen, E.V. & Camp, J.D., 1932

Roentgenography of the arteries of the extremities

Proc. Staff Meet. Mayo Clin. 7: 657-662.

Allen, E.V. & Camp, J.D., 1935

Arteriography

J. Am. med. Ass. 104, 618-624

Amundsen, A.K., Amundsen, P. & Muller, O., 1956

Blood pressure and heart rate during angiocardiology, abdominal aortography and arteriography of the lower extremities.

Acta. Rad. Scand. 45, 452-458

Amplatz, K., 1963

Translumbar catheterisation of the abdominal aorta

Radiology 81, 927-931.

Anthony, J.E. 1958

Complication^s of aortography

Arch. Surg. 76, 28-34.

Antoni, M. & Lindgren, E., 1949

Steno's experiment in Man as complication in lumbar aortography.

Acta. chir. Scand. 98, 230-247.

Bagger, M., Biorck, G., Bjork, V.O., Broden, B.,

Carlgren, L.E., Carlsten, A., Edler, I., Ejrup, B.,

Eliasch, H., Gustafson, A., Gyllensward, A., Hanson, H.E.,

Holmgren, A., Idbohn, H., Johnsson, S.R., Jonsson, B.,

Jonsson, G., Karmell, J., Kjellberg, S.R., Krook, H.,

Larsson, H., Linden, L., Linder, E., Linderholm, H.,

Lodin, H., Malmstrom, G., Mannheimer, E., Moller, I.,

Philipsson, J., Radwer, S., Rudhe, U., Strom, G.,

Soderholm, B., Ulfsparre, F., Werko, L. 1957

On methods and complications in catheterisation of heart and large vessels with and without contrast injection.

Amer. Heart J., 54, 766-777.

DeBakey, M.E., 1963

Basic concepts of therapy in arterial disease.

Bull. N.Y. Acad. Med. 39, 707-749.

DeBakey, M.E. & Cooley, D.A., 1954

Surgical consideration of acquired diseases of the aorta.

Ann. Surg. 139, 763-775.

DeBakey, M.E., Crawford, E.S., Creech, O., & Cooley, D.A., 1957.

Arterial homografts for peripheral arteriosclerotic occlusive disease.

Circulation 15, 21-30

DeBakey, M.E., Crawford, E.S., Cooley, D.A., & Morris, G.C., 1958

Surgical considerations of occlusive disease of the abdominal aorta and iliac and femoral arteries.

Analysis of 803 cases.

Ann. Surg. 148, 306-324

DeBakey, M.E., Crawford, E.S., Morris, G.C., Cooley, D.A., Garrett, H.E., 1964.

Late results of vascular surgery in the treatment of arteriosclerosis.

J. cardiovas. Surg. 5, 473-480.

DeBakey, M.E., Creech, O., & Cooley, D.A., 1954.

Occlusive disease of the aorta with treatment by resection and homograft replacement.

Annals of Surgery, 140, 290-307.

Baurys, W.

Serious complications associated with the newer diagnostic methods in urology, 1956.

J. Urol, 75, 846-851, 1956.

Beaconsfield, P., & Kunlin, J., 1953

Insidious thrombosis of the aortic bifurcation.

Report of 35 cases.

Arch. Surg. 66, 356-364.

Beall, A.C., Crawford, E.S., Couves, C.M., DeBakey, M.E., & Moyer, J.H., 1958

Complications of aortography

Surgery 43, 364-380

Beall, A.C., Henly, W.S., Morris, G.C., Crawford, E.S., Cooley, D.A. and DeBakey, M.E., 1963.

Translumbar aortography - a simple safe technique

Ann. Surg. 157, 883-893.

Beall, A.C., Lewis, J.M., Weibel, J., Crawford, E.S., & DeBakey, M.E.

Angiographic evaluation of the vascular surgery patient.

Surg. Clins. N. Amer. 46, No. 4 Aug. 1966.

Beall, Arthur, P., Morris, George C., Crawford, E.S., Cooley, D.A. DeBakey, M.E. 1961

Translumbar aortography - reevaluation

Surgery, 49, 772-778.

Beall, A.C., Morris, G.C., Garrett, H.E., Henly, W.S.,
Hallman, G.L., Crawford, E.S., Cooley, D.A., DeBakey,
M.E., 1964.

Translumbar aortography - present indications and
techniques.

Ann. intern. Med. 60, 843-856

Begg, T.B., and Richards, R.L. 1962

The prognosis of intermittent claudication.

Scot. med. J. 7: 341-352

Bell, J.W., 1962

Treatment of post-Catheterisation Arterial Injuries

Ann. Surg. 155, 591-598.

Berberich & Hirsch

Translation in Vol. I Classic description of Diag.

Roent. 658-662.

ed. by Bruwer, A.S., Chas. C. Thomas, Springfield, Ill.

Berger, S.M., 1956

The Roentgen Aspect of Arterial Occlusive Disease.

J. Albert Einstein med. cent. 5: 33-36

Bernstein, E.F., Greenspan, R.H., & Loken, M.K., 1958

Intravenous abdominal aortography

Surgery, 44, 529-535.

Bloor, 1961

Natural History of Arteriosclerosis of the lower
extremities.

Ann. Coll. Surg. 28: 36-52.

Blåor, K. 1964

in discussion of Shillingford J.P. Practical difficulties in clinical research

in occlusive vascular disease.

Biological aspects of occlusive vascular disease

edited by Chalmers, D.G., Gresham, G.A.

Cambridge University press, Page 391-393

Boblitt, D.E., Figley, M.M. & Wolfman, E.F. 1959

Roentgen signs of contrast material dissection of aortic wall in direct aortography.

Am. J. Roentg., 81, 826-834

Boijesen, E. & Feinstein, G.L. 1961

Arteriographic catheterisation techniques.

Am. J. Roentg., 85, 1037-1052, 1961

Botseas, D.S. & Lawrence, G.H., 1959

Skin necrosis complicating femoral arteriography

Ann. Surg. 149: 135-139, 1959

Bpyarsky, S. 1954.

Paraplegia following translumbar aortography

J. Am. med. Ass., 156, 559-602, 1954

Boyd, A.M., 1960

The natural course of arteriosclerosis of the lower extremities.

Angiology, 11, 10-14, 1960.

Boyd, A.M., 1960

The natural course of arteriosclerosis of the lower extremities.

Proc. R. Soc. Med. 55, 591-592.

Boyd, A.M., Ratcliffe, J. Hall, Jepson, R.P., & James, G.W.H., 1949

Intermittent claudication. A clinical study.

J. Bone Jt. Surg. 31B, 325-355.

Brooks, Barney, 1924

Intra arterial injection of sodium iodid

J. Am. med. Ass. 82, 1016-1019. 1924

Brooks, B. & Jostes, F.A., 1924.

A clinical study of diseases of the circulation of the extremities: a description of a new method of examination.

Arch. Surg. 4: 485-503.

Brown, K.W.G., Grant, W.G., Key, J.A., Wilson, D.R., & Bigelow, W.G., 1957

Chronic aorto-iliac obstruction.

Can. med. Ass. J. 77, 747-752.

Bruwer, A.J. & Ellis, F.H., 1958

A slow injection method of aortoarteriography.

Surgery, Gynec. Obstet. 107, 287-293.

- Burt, C., Learmonth, J.R. and Richards, R.L., 1952
On occlusion of the abdominal aorta.
Edinb. Med. J. 59, 65-93 and 113-142.
- Butler, E.C.B., 1957
Proc. R. Soc. Med. 50, 298-299
(Discussion on the management of the gangrenous foot)
- Campbell, R.C.L., 1967
Personal communication
- Cannon, J.A., Barker, W.F., & Kawakami, I.G., 1958
Femoro-popliteal endarterectomy in the treatment of
obliterative arteriosclerotic disease.
Surgery 43, 76-93.
- Carnett, J.B., & Greenbaum, S.S., 1927
Blood vessel visualisation.
J. Am. med. Ass., 89, 2039-2041.
- Castellanos, A. and Pereiras, R., 1940
Counter-current aortography
Revista cubana de Cardiologia, 2, 187-203
- Castellanos, A. & Pereiras, R., 1950
Retrograde or counter-current aortography.
Am. J. Roentg. 63, 559-565.
- Charbonnel & Masse, 1929
Arteriographie des membres avec l'iodure de sodium,
specialment dans les arterites.
Bull. et mem. de la Soc. Nat. de Chir. 55, 735-747

Cockett, F.B. 1963.

in *Indications & Techniques in Arterial Surgery.*

Edited by Peter Martin,

E. & S. Livingstone, Ltd., Edinburgh & Lond, 1963.

Coelho, H.M., Leeds, F.H. & Freeman, N.E., 1955.

Arteriosclerotic occlusion of the terminal aorta and common iliac arteries treated by thrombo endarterectomy.

Surgery 37, 105-114.

Conger, K.B., Reardon, H., & Arey, J., 1957

Translumbar aortography followed by fatal renal failure and severe haemorrhagic diathesis.

Arch. Surg. 74, 287-293.

Conley, J.E. & Kennedy, W.F., 1960

Collateral arterial circulation in the legs.

Arch. Surg. 81, 348-356.

Cook, F.E., Flaherty, R.A., Willmarth, C.L. & Langelier, P.R., 1960

Chylothorax: A complication of translumbar aortography.

Radiology, 75, 251-253.

Coran, A.G. & Warren, R. 1966

Arteriographic changes in femoro-popliteal arteriosclerosis obliterans.

New Eng. J. Med., 274, 643-647.

Costanzi, G., & Pallotti, C., 1962.

Renal lesions brought about by contrast media.

Two cases of death after translumbar aortography.

Arch. Ital. Anat. Istol. Pat., 35, 407-426.

Cranley, J.J., 1955

Clinical grading of the severity of obliterative
arterial disease of the lower extremities.

Surgery 38, 928-935.

Crawford, E. Stanley, DeBakey, M.E., Cooley, D.A.,

Morris, G.C. Jr. 1961.

Surgical consideration of aneurysms and atherosclerotic
occlusive lesions of the aorta and major arteries.

Postgrad. med. 29, No. 2

Crawford, E.S., Beall, A.C., Moyer, J.H. & DeBakey, M.E.

1957

Complications of aortography.

Surgery, Gynae. Obstet. 104, 129-141.

Crawford, E.S., Garrett, H.E., DeBakey, M.E. & Howell

J.F., 1966.

Occlusive disease of the femoral artery and its
branches.

Surg. Clins. N. Amer. 46, No. 4.

Crawford T. 1964.

cited by Sinclair, H.M.

Biological aspects of occlusive vascular disease, edit
by Chalmers, D.L. & Gresham, G.A., Cambridge, at
the Univ. Press 1964, p. 361.

Cuellar, J., 1956

New technique of translumbar aortic catheterisation.

J. Urol. 75, 169-171.

Dale, W.A., Pridgen, W.R. & Shoulders, H.H., 1962.

Failure of composite (Teflon & Vein) grafting in
small human arteries.

Surgery 51, 258-262.

Darling, R.C. & Linton, R.R., 1964.

Aortoiliofemoral endarterectomy for atherosclerotic
occlusive disease.

Surgery 55, 184-194.

Dauidsen, H.G., Dudbjerg, C.E. & Thomson, G., 1961

Complications of selective angiography & percutaneous
transarterial aortography.

Acta. Chir. Scand. Supplement 283, 168-181.

Derrick, J.R., Logan, W.D., Howard, J.M., 1958

Pitfalls of translumbar aortography and peripheral
arteriography.

Arch. Surg. 76, 517-520.

Destot & Berard (no initials given), 1896

Les rayons X. appliques a la decouverte des
circulations arterielles viscerales.

La Province Medicale, 21 Novembre 1896.

Deterling, R.A., 1952.

Direct & retrograde aortography

Surgery 31, 88-114.

Dible, J.H., 1957

Proc. R. Soc. Med. 50, 300

Discussion on the management of the gangrenous foot

Dible, J.H. 1966.

The Pathology of Limb Ischaemia.

Oliver and Boyd, Edinburgh and London.

Domingo, R.T. Schaeffer, H.C., Fries, G.C., Sawyers,
P.N., and We Solowski, S.A., 1964.

Safe routine peripheral angiography in a large city
hospital.

Cardiovasc. Surg. 5, 131-146.

Doroshov, L.W., Yoon, H.Y., & Robbins, M.A., 1962.

Intrathecal injection, an unusual complication of
translumbar aortography.

J. Urol. 88, 438-439.

Doss, A.K., Thomas, H.C., & Bond, T.B., 1942.

Renal arteriography its clinical value.

Tax. St. J. Med. 38, 277-280.

Duguid, J.B., 1946

Thrombosis as a factor in the pathogenesis of coronary atherosclerosis.

J. Path. & Bact. 58, 207-212

Duguid, J.B., 1948

Thrombosis as a factor in the pathogenesis of aortic atherosclerosis.

J. Path. & Bact. 60, 57-61.

Duguid, J.B., 1955

Mural thrombosis in arteries.

Brit. med. Bull 11, 36-39.

Duguid, J.B., 1955

The aetiology of atherosclerosis

Practitioner 175, 241-247.

Duguid, J.B., 1960

The thrombogenic hypothesis and its implications.

Post grad. Med. J. vol. 36, 226-229, 1960.

Dunlop, George R., and Santos, Rodriques, 1957.

Adductor canal thrombosis.

New Eng. J. Med. 256, 577-580

Dutto, U., 1896

Photographies du systeme arteriel obtenues avec les
rayons de Roentgen.

Archives Italiennes de Biologie 25 : 320

Dutto, U., 1896

Photografie del sistema arterioso attenute coi
raggi Roentgen.

Atti della R. Accademia dei Lincei 129-130. V.

Edwards, A., 1957.

Choice of Therapy for Peripheral Arteriosclerosis
New Eng. Med. 256, 875-880.

Edwards, E.A., 1959

Postamputation radiographic evidence for small artery
obstruction in arteriosclerosis.

Ann. Surg. 15: 177-187.

Edwards, E.A., 1962.

The implications of patterns of occlusion in
arteriosclerosis.

Amer. Heart J. 62, 152-161.

Edwards, E.A. & Lemay, M., 1955

Occlusion patterns & collaterals in arteriosclerosis
of the lower aorta and iliac arteries.

Surgery 38, 950-963.

Efsen, F., 1966.

Spinal cord lesion as a complication of abdominal
aortography.

Acta Radiol. Scan. (Diagnosis) 4, 47-61.

Elkin, D.C. & Cooper, F.W., 1949.

Surgical treatment of insidious thrombosis of the
aorta.

Ann. Surg. 130, 417-427.

Elliot, R.V. & Peck, M.E., 1952.

Thrombotic occlusion of aorta as demonstrated by translumbar aortogram.

J. Am. med. Ass. 148, 426-431.

Eyler, W.R., 1957.

Lumbar & peripheral arteriography - techniques and radiologic anatomy.

Radiology 69, 165-176.

Farinas, P.L., 1941.

A new technique for the arteriographic examination of the abdominal aorta and its branches.

Am. J. Roentg. 46, 641-645

Farinas, P.L., 1945.

Retrograde arteriography in the study of the abdominal aorta and iliac arteries.

Surgery 18, 244-249.

Farinas, P.L., 1946.

Retrograde abdominal aortography.

Am. J. Roentg. 55, 448-451.

Farinas, P.L., 1946

Retrograde abdominal aortography

A continuation to the study of the abdominal aorta and its branches.

Radiology, 47, 344-348.

Faure, C., Djindjiam R. & Lefebvre, J., 1966.

A propos du risque medullaire de l'aortographie abdominale.

Ann. Radiol. 9, 523-530.

Fineberg, C., Schechter, D.C. & Barrick, C.W., 1958.

Gangrene of the large intestine and ovaries after translumbar aortography.

J. Am. med. Ass., 167, 1232-1236.

Foex, P., 1966

Le danger medullaire de l'aortographie abdominale.

Mal. Cardiovasc. 7, 87-101.

Foster, J.H. & Killen, D.A., 1959.

Aortography and peripheral arteriography: an analysis of results in a university medical centre.

Ann. Surg. 149, 321-341.

Friedenberg, J.M. & Perez, C.A., 1965.

Collateral circulation in aorto-ilio-femoral occlusive disease as demonstrated by a unilateral percutaneous common femoral artery needle injection.

Am. J. Roentg., 94, 145-158.

Friedman, S.A., Holling, H.E. & Roberts, B. 1964.

Etiologic factors in aorto-iliac and femoro-popliteal vascular disease.

The Leriche syndrom.

New Engl. J. Med. 271, 1382-1385.

Gaspar, M.R. & Secrest, P.G., 1957

Chylothorax as a complication of translumbar aortography

Arch. Surg. 75, 193-196.

Gayliss, H. & Laws, J.W., 1956.

Dissection of aorta as a complication of translumbar aortography

B.M.J. 2, 1141-1146, Nov. 17.

Gidlund, A., 1956

Development of apparatus and methods for roentgen studies in haemodynamics.

Acta Rad. Supp. 130.

Gillanders, L.A., 1963.

Aortic dissection during translumbar and retrograde abdominal aortography

Brit. J. Radiol. 36, 725-728.

Gillespie, J.A., & Douglas, D.M., 1951

Some aspects of obliterative vascular disease of the lower limb.

E. & S. Livingstone Ltd., Edinburgh and London.

Goodwin, W.E., Scardiono, P.L., & Scott, W.W., 1950

Translumbar aortic puncture and retrograde catheterisation of the aorta in aortography and renal arteriography.

Ann. Surg. 132, 944-958.

Gore, I. & Tejada, C., 1957.

The quantitative appraisal of atherosclerosis.

Amer. J. Path, 33, 875-884.

Gould, D.M. & Willson, J.K.V., 1954.

Abdominal aortography.

Amer. J. Med. Sci. 228, 586-598.

Grainger, R.G., 1965

Complications of cardiovascular radiological investigation.

Br. J. Radiol 38, 201-215.

Greenfield, I., 1943.

Thrombosis and embolism of the abdominal aorta.

Ann. Int. Med. 19, 656-668.

Greenwald, C.M., LeFevre, F.A., Root, J.C. & Humphries, A.W., 1955.

Femoral arteriography in diagnosis of segmental arteriosclerosis obliterous.

J. Am. med. Ass. 158, 1498-1501.

Greig, D.M. 1929

Clinical arterioscopy and arteriography in the living subject.

Edin. Med. J. 36, 632-634.

Griffiths, I.H., 1950

A preliminary report on abdominal aortography in urology.

Br. J. Urol. 22, 281-301.

Gross, H. & Philips, B. 1940

Complete occlusion of the abdominal aorta.

Amer. J. Med. Sci. 200, 203-208.

Grossman, L.A., & Kirtley, J.A., 1958

Paraplegia after translumbar aortography

J. Am. med. Ass. 166, 1035-1037

Gudbjerg, C.E. & Christensen, J. 1961

Dissection of the aortic wall in retrograde lumbar aortography.

Acta. radiol. Scan. 55, 364-368

Guilfoil, P.H. 1963

Inferior mesenteric artery syndrome after translumbar aortography.

New Eng. J. of Med. 269, 12-15.

Haimovici, H. 1954

Stenosing arterial thrombosis.

Surgery 36, 1075-1089.

Haimovici, H., 1964

Femoral arteriography - indications, techniques and results.

J. cardiovasc. Surg. 5, 1-22,

Haimovici H., 1967

Patterns of arteriosclerotic lesions of the lower extremities

Arch. Surg. 95, 918-933.

Haimovici, H. & Escher, D.J.W. 1956

Aorto-iliac stenosis - diagnostic significance of
vascular haemodynamics.

Arch. Surg. 72, 107-117.

Haimovici, H., Shapiro, J.H. & Jacobson, H.G., 1960

Serial femoral arteriography in occlusive disease.

Amerc. J. Roentg. 83, 1042-1062

Hanafee, W. 1963.

Axillary artery approach to carotid vertebral,
abdominal aorta and coronary angiography.

Radiology 81, 559-567.

Hansson, L.O., 1960

At what stage in its course should peripheral arterial
thrombosis be operated on?

Acta. chir. Scand. 119, 169-170.

Hillestad, L.K. 1963

The peripheral blood flow in intermittent
claudication.

IV The significance of the claudication distance.

Acta. Medica Scand. 173 :467

Hardin, C.A., 1964

Survival and complications in 134 surgically treated
cases of aorto-iliac thrombosis.

Surgery 55, 617-620.

Hare, W.S.C. 1957

Translumbar aortography

Correspondence B.M.J. 1, 518, 2nd March 1957

Hare, W.S.C., 1957

Damage to the spinal cord during translumbar aortography.

J. Fac. Radiol. 8, 258-266.

Harrison, J.H. & Preez A.R., 1964.

Advanced ischaemia.

Arch. Surg. 89, 817-826

Haschek, E. & Lindenthal, 1923

Ein Beitrag zur praktischen Verwerthung der Photographie nach Rontgen.

Klin. Woch. 49, 63-64.

Heberden, W. (1710-1801)

Commentaries on the History & Cure of Diseases.

4th Edition. Payne & Foss, London, p. 304. 1816.

Heinzen, B.R., Dunbar, H.S. & Parsons, H., 1954

Thrombosis of the abdominal aorta and iliac arteries.

Ann. Surg. 139, 148-157.

Helmsworth, J.A., McGuire, J. & Felson, B., 1950

Arteriography of the aorta and its branches by means of the polyethylene catheter.

Am. J. Roentg. 64, 196-213.

Henline, R.B. & Moore, S.W., 1936

Renal arteriography, preliminary report of an experimental study.

Am. J. Surg. 32, 222-229.

Henry, A.K., 1948

Extensile exposure applied to limb surgery.

Edinburgh. E. & S. Livingstone, Ltd., Edinburgh

1948 (1st Edin.)

Herman, Bernard, 1964.

Complication of retrograde femoral artery catheterisation.

Arch. Surg. 88, 374-375.

Hershey, F.B., Aikman, W.O., Ackerman, L.V. & Stamp, W.L., 1958.

Pathologic & Radiographic studies of amputated extremities.

Surgery 44, 1008-1023.

Hiertonn, T., 1960

Reconstructive surgery in peripheral arterial occlusion.

Acta chir. Scand. 119, 129-146.

Hoar, C.S., Wheelock, F.C., Kellett, M. Koch, G. & Guggenheim, W., 1966

Experience with femoral arteriography in diabetic peripheral vascular disease.

Surgery LGynec. Obstet. 123, 826-833.

Fiddian, R.V., Byar, D. & Edwards, E.A., 1964.

Factors affecting flow through a stenosed vessel.

Archives of Surgery, 88, 82-90.

Eiseman, B. & Waggener, H.W. 1957

Role and interpretation of arteriograms in
atherosclerosis & atherosclerotic aneurysms.

Arch. Surg. 74, 934-943.

Hol R. & Skjerven, O. 1954.

Spinal cord damage in abdominal aortography

Acta. Radiol. Scan. 42, 276-284.

Holden, W.D., 1946

Arteriosclerosis obliterans of the abdominal aorta

Arch. Surg. 53, 456-461.

Holman, E. 1949

In discussion of Elkin & Cooper

Ann. Surg. 130, 425-426.

Horton, R.E. & Ross, F.G.M.

Translumbar aortography.

B.M.J. Correspondence 1, 340, 9th Feb. 1957.

Horwitz, O., Penneys, R., 1957.

The selection of patients for arterial grafting in
peripheral arteriosclerotic obliterans.

Ann. Int. Med. 47, 1117-1124.

Hughes, J.T. & Brownell, B. 1965.

Paraplegia following retrograde abdominal aortography
Arch. Neurol. 12, 650-657.

Humphries, A.W., deWolfe, V.G. & LeFevre, F.A., 1957.

Major arterial grafting in one hundred sixty nine
consecutive cases.

Archives of Surgery 74, 65-70

Inada, K., Hayashi, M. & Okatani, T., 1964

Chronic occlusive arterial disease of lower extremity
in Japan with a special reference to Buerger's disease
Arch. Surg. 88, 454-460

Irvine, W.T., Kenyon, J.R. & Stiles, P.J., 1963

Early results in 95 patients undergoing femoro-
popliteal by-pass graft.

B.M.J. 5327, 360-365

Irvine, W.T., Williams, E.J., & Plessas, S.M. 1965

Femoro-popliteal endarterectomy.

B.M.J. 5443, 1147-1149.

Juergens, John L. 1958.

Intermittent claudication.

Med. Clins. N. Amer. 42, 981-989.

Juergens, J.L., Barker, N.W., & Hines, E.A., 1960

Arteriosclerosis obliterans: Review of 520 cases
with special reference to pathogenic & prognostic
factors.

Circulation 21, 188-195.

Julian, O.C. & Dye, W.S., 1955

Arteriography

S. Clins. N. Amer. 275-284.

Julian, O.C., Javid, H., Dye, W.S. & Issa, S.E., 1959.

Diagnosis & surgical approach to aorto-iliac arterial disease.

Amer. J. Cardiol. 4, 622-631.

Kekwick, A., McDonald, L., & Semple, R., 1952

Obliterative disease of the abdominal aorta & iliac arteries with intermittent claudication.

Q. J. Med. 21, 185-200.

Killen, D.A. & Foster, J.H., 1966

Spinal cord injury as a complication of contrast angiography.

Surgery, 59. 969-982.

Killen, D.A., & Foster, J.H., 1960

Spinal cord and injury as a complication of aortography.

Ann. Surg. 152, 211-230.

Killen, D.A., & Lance, E.M., 1960

Significance of repeat injection of contrast medium in the genesis of kidney and spinal cord damage, resulting from abdominal aortography.

Ann. Surg. 152, 231-239.

Kincaid, O.W. & Davis, G.D., 1958

Abdominal aortography.

New Eng. J. Med 259, 1017-1023, 1067-1073.

Kirklin, J.W., & Waugh, J.M., 1955

The surgical treatment of thrombotic occlusion of the terminal portion of the aorta in Peripheral Vascular Disease.

Allen E.V. Barker, M.W. & Hines E.A. W.B.

Saunders Company, Philadelphia, London.

Kleinasser, L.J., 1947

Peripheral arteriography.

Surgery, 22, 930-944.

Klingenberg, P.H., 1958

Hazards of Arteriography.

Arch. Surg. 76, 54-57.

Knox, W.G., Finby, N. & Moscarella, A.A., 1965

Limitations of arteriography in determining operability for femoro-popliteal occlusive disease.

Ann. Surg. 161: 509-515

Knox, W.G. & West, J.P., 1961

Abdominal aortography and femoral arteriography - a review of experience with 330 examinations.

Arch. Surg. 82, 656-661.

Kohler, R., & Viljanen, V., 1964.

Serial arteriography in Vascular Insufficiency of the lower extremities.

Radiol. Clin. 33, 179-189.

Kohler, R. & Viljanen, V., 1964.

Arteriographically demonstrated arteriovenous shunting in circulating obstructions in the lower extremities.

Acta radiologica (new series) 2, 473-486

Kottke, B.A., Fairbairn, J.F. & David, G.D. 1964

Complications of aortography.

Circulation 30. 843-847.

Krahl, E., Pratt, G.H., Rousselot, L.M. & Ruzicka, F.F., 1954.

The collateral circulation in arterial occlusive disease of the lower extremity.

Surgery Gynec. Obstet 98, 324-330.

Lang, E.K., 1963

A survey of the complications of percutaneous retrograde arteriography (Seldinger technique)

Radiology 81, 257-263.

Lang, E.K., 1963

Complications of retrograde percutaneous arteriography

J. Urol. 90, 604-610.

Langsam, M., & Wilensky, M.D., 1954

An apparatus for automatic introduction of radio opaque media in translumbar aortography.

Surgery 36, 777-780

LarEson, H. & Palmlov, A., 1952

Abdominal aortography with special reference to its complications.

Acta radiol. Scand. 38, 111-124.

Laws, J., 1959

Br. J. Radiol. 32, 559.

Learmonth, J.R., 1954.

In discussion of DeBaKey & Cooley, D.A.

Ann. Surg. 139, 763-775, 1954

Ann. Surg. 139, 775-776, 1954.

Learmonth, James, 1961.

Peripheral vascular disease.

Scot. Med. J. 210, 225-226.

Leriche, R. 1923

Des obliterations arterielles hautes (obliteration de la termination de l'aorte) comme causes des insuffisances circulatoires des membres inferieurs.

Bull. et Mem. de la Soc. de Chir. 49, 1404-1406.

Leriche, R., 1940.

De la resection du carrefour aorto-iliaque avec double sympathectomie lombaire pour thrombose arteritique de l'aorte. Le syndrome de l'obliteration termino-aortique par arterite.

Presse medicale, 48, 601-604.

Leriche, R., 1951

Les obliterations de la terminaison de l'aorte. Etude arteriographique.

Arch. klin. Chir. 270, 85-86.

Leriche, R. Beaconsfield, P. & Boely, C., 1952.

Aortograpy: its interpretation & value.

Report of 200 cases.

Surgery Gynaec. & Obstet. 94, 83-90.

Leriche, R. & Morel, A., 1948

The syndrome of the thrombotic obliteration of the aortic bifurcation.

Annals of Surgery, Vol. 127, 193-206.

Lesser, M.B.,

Letter on "retrograde aortography".

New Eng. J. Med. 269, 161, 1963 (July 18)

Lindbom, A., 1950

Arteriosclerosis and arterial thrombosis in the lower limb.

Acta radiologica Supplementum LXXX 1950.

Lindgren, E., 1953.

Technique of abdominal aortography.

Acta radiol. Scand. 39, 205-218.

Linton, R.R., 1959

Peripheral vascular diseases.

New Engl. J. Med. 260, 272-278, 322-328.

Linton, R.R. & Darling, R.C., 1962.

Autogenous saphenous vein bypass grafts in femoro-popliteal obliterative arterial disease.

Surgery 51, 62-73.

Lowman, R.M., 1960

Peripheral arteriography: a survey of the newer techniques & Problems.

Angiology, 11, 218-226.

Lueth, H.C., 1940.

Thrombosis of the abdominal aorta; a report of 4 cases showing the variability of symptoms.

Ann. Int. Med. 13, 1167-1173.

Luke, H.A., 1955.

A flexible translucent connection for arteriography.

Br. J. Radiol. 28, 51.

Luke, J.C. & McGraw, J.Y., 1963.

Complications following catheter angiography.

Arch. Surg. 86, 414-418.

Lund, V.J. & Henrichsen, E., 1960

Arterial reconstruction in arteriosclerosis obliterans of the lower extremities.

Acta chir. Scand. 119, 146-162.

Maes,

In discussion of Allen, E.V. & Camp, J.D.

Arteriography.

J. Am. med. Ass. 104, 618-624, 1935.

Maluf, M.S.R. & McCoy, C.B., 1955

Translumbar aortography as a dignostic procedure in urology.

Am. J. Roentg. 73, 533-573.

Mandelbaun, I. & Shumacker, H.B., 1962.

Percutaneous arterial catheterisation - arterial complications.

Arch. Surg. 85, 889-891.

Mann, F.C., Herrick, J.F., Essex, H.E., & Baldes, E.J.,

1938.

The effect on the blood flow of decreasing the lumen of a blood vessel.

Surgery 4, 249-252.

Margolis, G., Tarazi, A.K. and Grimson, K.S.,

Contrast medium injury to the spinal cord produced by aortography.

J. Neurosurg. 13, 349-365. 1956.

Margulis, Alexander R. and Murphy, Thomas O. 1961

Femoral arteriography.

Angiography ed. by Abrams H.L.J. & A. Churchill,
London.

Margulis, A.R., Nice, C.M. & Murphy, T.O., 1957

Arteriographic manifestations of peripheral occlusive
vascular disease with the report of two new signs.

Am. J. Roentg. 78, 273-282,

Martin, Peter, 1963

Indications & techniques in arterial surgery.

Livingstone, 1963.

Massarelli, J.J., & Earle Estes J., 1957

Atherosclerotic occlusion of the abdominal aorta and
iliac arteries - a study of 105 patients.

Ann. Int. Med 47, 1125-1137.

Massel, T.B., Heringman, E.C. & Greenstone, S.M. 1960

Aortography & peripheral arteriography.

Angiology 11, 227-237.

Mavor, G.E., 1956

The pattern of occlusion in atheroma in the lower
limb arteries. The correlation of clinical and
arteriographic findings.

British journal of Surgery 43, 352-364.

May, A.G., DeWeese, J.A., & Rob, C.G., 1963.

Haemodynamic effects of arterial stenosis.

Surgery 53, 513-524.

Meikle, J.A.K.

1967

personal communication.

Melick, W.F. & Vitt, A.E., 1948

The present status of aortography

J. Urol. 60, 321-334.

Milanes, B., Bustamente, R., Guerra, R., Nunez, A.N.

Hernandez, A.L., Perez-Stable, E., McCook, J., & Inigo, J.R., 1952

Chronic obstruction of the abdominal aorta.

Angiology 3, 472-482.

Milanes, B., Perez-Stable, E., Casanova R.,

Bustamente, R., & Hernandez A., 1953.

Chronic arterial occlusions of the lower extremities.

An arteriographic study of 62 cases.

Radiology 60, 394-400.

Milanes, B., Stables, E.P. & Lastra, J.S., 1950

Observations on chronic obstruction of the abdominal aorta.

Surgery 28, 684-698.

Moniz, E., 1927

Injections intracardotidiennes.

Presse medicale 35, 969-971.

Morris, G.C., Crawford, E.S., Beall, A.C. & Moyer, J.H.,
1956.

Hyperhydration: a method of decreasing the
nephrotoxic effects of urokon as employed in
aortography.

Surg. Forum 7, 319.

Morris, J.M., Crawford, M.D., Heady, J.A., 1960

Hardness of local water supplies and mortality from
cardiovascular disease.

Lancet 1, 860-862.

Morris, G.C., Wheeler, C.G., Crawford, E.S., Cooley, D.A.,
DeBakey, M.E., 1962.

Restorative vascular surgery in the presence of
impending & overt gangrene of the extremities.

Surgery 51, 50-57.

McAfee, J.G., 1957.

A survey of complications of abdominal aortography.

Radiology, 68, 825-838.

McAfee, J.G., & Willson, J.K.V., 1956.

A review of the complications of translumbar
aortography.

Am. J. Roentg. 75, 956-970.

McCormack, J.G., 1956.

Paraplegia, secondary to abdominal aortography.

J.A.M.A. 161, 860-862.

McDowell, R.F.C. & Thomson, I.D., 1959.

Inferior mesenteric artery occlusion following lumbar aortography.

Br. J. Radiol. 32, 344-346.

McDonald, L., 1953.

Ischaemic heart disease and peripheral occlusive arterial disease.

Brit. Heart J. 15, 101-107.

McGraw, J.Y., 1963.

Arteriography of peripheral vessels - a review with report of complications.

Angiology 14, 306-318.

Mackey, W.A., 1961.

Aortic disease.

Scot. med. J. 6, 222-224.

MacPherson, A.I.S. 1964

The treatment of occlusive vascular lesions of the leg in Arterial Surgery - Proceeding of a conference held at Law Hospital, Carlisle, Scotland.

edited by W.A. Mackay, J.A. Macfarlane and M.S.

Christian, Pergamon Press, Oxford, London, New York, Paris.

Nelson, O.A., 1942.

Arteriography of abdominal organs by aortic injection.

Surg. Gynec. Obstet. 74, 655-662.

Newton, T.H., 1963

The axillary artery approach to arteriography of the aorta and its branches.

Am. J. Roentg. 89, 275-283.

Odman, P., 1956

Percutaneous selective angiography of main branches of the aorta.

Acta radiol. 45, 1-14.

Oldham, J.B., 1964.

Claudication: The case for conservation.

J. R. Coll. Surg. Edin. 9, 3 - 179-193

Oliver, M.F. & Boyd, G.S. 1959

Effect of bilateral ovariectomy on coronary artery disease and serum-lipid levels.

Lancet 2, 690-694.

Orrin, H.C., 1919.

The x-ray demonstration of the vascular system by injection.

Archives of Radiology & electro-therapy 23, 322-330.

Orrin, H.C., 1920

Atlas of the systemic arteries of the body.

London. Boulliere, 1920.

Ortner, A.B. & Griswold, R.A., 1950

Chronic occlusion of the bifurcation of the aorta

Arch. Surg. 61, 793-803.

Osorio, P.A., 1933

Abdominal aortography.

J.A.M.A. 100, 1555.

Oudot, J. & Beaconsfield P., 1953

Thrombosis of the aortic bifurcation treated by resection & homograft replacement.

Arch. Surg. 66, 365-374.

Padhi, R.K., 1960

Fatal infarction of the descending colon after lumbar aortography.

Can. Med. Ass 82, 199-201.

Paessler, H.W., 1952.

The present status of arteriography in Germany.

Angiology, 3, 345-354.

Palma, E.C. 1952.

Stenosed arteriopathy of the Hunter canal & loop of the adductor magnus.

Am. J. Surg. 83, 723-733.

Pattinson, J.M., & Somerville, W. 1958

A pressure injector for use in angiocardiology and aortography.

B.M.J. 2, 1037-1038.

Pearl, F., Gray, N., & Friedman, B., 1950

Retrograde aortography with a special catheter including demonstration of the coronary arteries.

Ann. Surg. 132, 959-964.

Pearse, H.E. & Warren, S.L., 1931.

The roentgenographic visualisation of the arteries of the extremities in peripheral vascular disease.

Ann. Surg. 94, 1094-1102.

Peirce, E.C., 1951.

Percutaneous femoral artery catheterisation in man with special reference to aortography.

Surg. Gynae. & Obst. 93, 56-74.

Peirce, E.C. & Ramey, W.P. 1953.

Renal arteriography: report of a percutaneous method using the femoral artery and a disposable catheter.

J. Urol. 69, 578-582.

Philp, T., Samuel E., and Duncan, J.D. 1963.

Reversed Vertebral artery blood flow in subclavian artery obstruction (subclavian steal).

Clin. Radiol. 14, 310-316.

Price, A.H. & Wagner, F.B., 1947

Complete occlusion of the abdominal aorta.

Surgery Gynec. Obstet. 84, 619-624.

Reivich, M., Holling, H.E., Roberts B., and Toole, J.F., 1961.

Reversal of blood flow through the vertebral artery and its effect on cerebral circulation.

New Engl. J. Med. 265, 878-885.

Renton, D.G., 1952,

A flexible plastic tube adaptor for high-pressure injection.

Med. J. Aust. 408, March 22.

De Reus, H.D., & Vink, M., 1955

Angiographic examination in disturbances of arterial circulation in the lower extremities.

Br. J. Radiol. 28, 327, 147-152.

Rhea, W.G., O'Neill, J.A., Killen, D.A. & Foster, J.H., 1963.

Toxic reactions incident to aortography: hazard of repeat injection.

Circulation 28, 789.

Rian, R.L., & Eyler, W.R., 1967

Aortic, iliac and visceral arterial lesions.

Radiol. Clin. N. Amer. 5, 409-432.

Rob, Charles, 1957.

The indications for restorative Surgery in Arterial Disease.

Jl. R. Coll. Surg. Edin. 2, 268-278.

Rob, C.G., 1958.

Peripheral vascular disease.

Medical Annual p. 142-144.

Bristol: John Wright & Sons Ltd.

Robinson, A.S., 1956

Acute pancreatitis following translumbar aortography
Arch. Surg. 72, 290-294.

Rogoff, S.M., 1956

Technique of serial long film angiography in
arteriosclerosis obliterans.

Am. J. Roentg. 76, 787-800.

Roy, P. 1965

Percutaneous catheterisation via the axillary artery
A.J.R. 94, 1-18

Roy P., 1967

Peripheral angiography in schæmic arterial diseases
of the limb.

Radiol. Clin. N. America vol. 5, 467-496.

Saito, M. & Kamikawa, K. 1932

A new method for the injection method of arteriography
(injection in reflucence).

Amer. J. Surg. 17, 16-19

Saito, M., Kamikawa, K. & Yanagizawa, H. 1930

Blood vessel visualisation (arteriography; veinography
angiography) in vivo.

Am. J. Surg. 10, 225-240.

Sako, Y., 1963

Haemodynamic changes during arteriography.

J.A.M.A. 183, 253-256, 1963.

Sammons, B.P. & Mahin, H.P., 1959

New technique of contrast visualisation of the distal aorta, pelvic and lower extremity arterial system in obliterative vascular disease.

A.J.R. 81, 835-840.

Samuel R., 1962.

Percutaneous brachial catheterisation.

Brit. J. Radiol. 35, 468-472.

Samuel, E. & Denny M. 1958.

An evaluation of the hazards of aortography.

Arch. Surg. 76, 542-545

dos Santos R. 1949

Arteriographie.

Lyon Chirurgical 44, 641-654

dos Santos, R. Lamas, A. & Pereira, Caldas J. 1929

Arteriografia da Aorta e dos Vasos Abdominais.

A. Med. Contemp. 47, 93-97.

translated in Vol. 1, "Classic Descriptions in Diagnostic Radiology, 49-50"

edited by Bruwer, A.J.

Chas C. Thomas, Springfield, Illinois, 1964.

dos Santon, R. Lamas, C. & Caldas, P. 1929

l'arteriographie des membres, de l'aorte et de ses branches abdominales.

Bull. et Mem. Soc. Nat. Chir. 55, 587-601.

dos Santos, R. Lamas, C. & Caldas P. 1931

L'arteriographie des membres et de l'aorta abdominale.

Paris, Masson et Cie.

dos Santos, R., Lamas, C., & Caldas, P., 1932

Estudos funcionais de Arteriografia.

Journal da Sociedade das Ciencias Medicas de Lisbon.

96, 105-114.

dos Santos, R., Lamas, C., & Caldas, 1932

L'arteriographie des membres.

Bull et Mem. Soc. Nat. Chir. 58, 636-663.

Schadt, D.C., Hines, E.A., Jr., Juergens, J.L. &

Barker, N.W., 1961

Chronic atherosclerotic occlusion of the femoral artery.

J. Am. med. Ass. 75, 937-940.

Schobinger, R.A., 1961

Percutaneous ilio-femoral arteriography

Surgery 50, 765-772.

Schobinger, R.A., 1964

Abdominal & peripheral arteriography, in Progress in
Angiography.

Edited by Viamonte, M. & Parks, R.E.

Chas. C. Thomas, Springfield, Ill. 1964.

Schobinger, R.A., 1964

"A Reappraisal of certain Traditions".

Chapter IV of Vascular Roentgenology ed. by

Schobinger, R.A. & Ruzicke, F.F.

Macmillan Co., New York.

Schwarz, E., 1960

Puncture of the thoracic lymph duct with chylothorax -
a rare complication of aortography.

Radiology 75, 248-250

Seldinger, S.I., 1953

Catheter replacement of the needle in percutaneous
arteriography.

Acta radiol. Scand. 39, 368-376

Seldinger, S.I., 1964

Handuch der medizinischen radiologie.

Encyclopedia of medical radiology, Volume X part 3

Springer-Verlag, Berlin, Gottingen, Heidelberg,

New York 1964 p. 401-472.

Semple, R. & Whiteside, C.G., 1951

Arteriography of the abdominal aorta in vascular
disorders.

Archives of the Middlesex Hospital, 1, 9-18.

Shapiro, D., 1953

Abdominal arteriography.

Radiology, 60, 1-17

Shepherd, R.C., & Warrin, R., 1960

A follow-up study of aorto-iliac reconstruction.

Surgery Gynec. Obstet. 110, 346-352.

Sicard, J.A. & Forester, G., 1923

Injections intravasculaires d'huile iodée sous
contrôle radiologique.

Comptes rendus des Seances de la Societe de
Biologie 88, 1200-1202

Sicard, J.A. & Forrestier, J. 1952.

The use of Lipiodil in diagnosis and treatment.

London, Oxford University Press.

Silbert, S., & Zazeela, H., 1958

Prognosis in arteriosclerotic peripheral vascular
disease.

J. Amer. med. Ass. 166, 1816-21.

Singer, A., 1963

Segmental distribution of peripheral atherosclerosis

Arch. Surg. 87, 384-390.

Singer, A., 1963

Gross distribution of atheroma in clinical
peripheral vascular disease.

Mount Sinai Hospital 30, 324-329

Singer, A. & Rob, C.G., 1960

The fate of the claudicator.

B.M.J. 5199, 633.

Singleton, A.O., 1928

Use of intra arterial injection of sodium iodide in
determining condition of circulation in the extremities

Arch. Surg. 16, 1232-1241.

Skevrsky, N.J., Herring, A.B., Barron, R.P., 1964

Thermography in peripheral vascular disease.

Ann. New York Acad. Sci. 121, 118-134.

Smith, P.G., Rush, T.W., & Evans, A.T., 1952

The technique of translumbar aortography

J. Am. med. Ass. 1952, 148, 255-258

Smith, P.G., & Campbell, D.A., 1948

Some technical considerations in the arteriographic
examination of the lower extremity.

Surgery 24, 655-661.

Sones, F.M., 1966

Cine coronary arteriography in "The Heart, Arteries
& Veins"

edit. by Hurst, J.W. & Logue, R.B.

print by McGraw Hill Book Co., New York, 1966.

Sones, F.M. & Shirey, E.K., 1962.

Cine coronary arteriography.

Med. concepts Cardiovasc. Dis. 31, 735-738

Starer, F. & Sutton, D., 1958

Aortic thrombosis.

B.M.J.1, 1255-1263.

Starer, F. & Sutton, D., 1960

Aortic occlusion (Leriche's syndrome) in mitral stenosis.

B.M.J., 2, 644-647.

Stirling, W.B., 1957

Aortography

pub. by E. & S. Livingstone Ltd., Edinburgh & London.

Strandness, D.E. & Bell, J.W., 1965

Peripheral vascular disease: diagnosis & objective evaluation using a mercury strain gauge.

Ann. Surg. 161, Supplement. April 1965

Sulamaa, M., 1946

On the technique of high retrograde arteriography in circulatory disturbances, of the lower limbs.

Acta radiol. Scand. 27, 643-646.

Sutton, D., 1955

Percutaneous angiography with special reference to peripheral vessels.

Br. J. Radiol. 28, 13-25

Sutton, D., 1957

Translumbar aortography

B.M.J. correspondence 1, 225, Jan. 26 1957

Sutton, D., 1962.

Arteriography.

E.S. Livingstone, Ltd., Edinburgh and London.

Sutton, G.C., and Burkhead, H.C., 1965

Inexpensive device for rapid injection of contrast material.

Radiology, 75, 292.

Szilagyi, D.E., 1967

Lumbar and peripheral arteriography - clinical aspects.

Radiology 69, 177-187

Szilagyi, D.E., 1959

Surgical treatment of femoro-popliteal arterial occlusive disease.

Amer. J. of Cardiol. 4, 632-643.

Szilagyi, D.E., Smith, R.F., Esfahani, A., 1961

Arterioplasty for severe ischaemia of the lower limbs, indications and results.

Surgery 49, 242-250.

Szilagyi, D.E., Smith, R.F., Macksood, A.J. & Eyler, W.R., 1962.

Abdominal aortography - its value and its hazards.

Arch. Surg. 85, 25-40.

Takaro, T., Peasley, E.D., McKeel, M.R. & Wilkerson, J.L. 1959.

Aortic dissection due to translumbar aortography with recovery following surgery - Arch. Surg. 79, 1023-27

de Takats, Geza, 1959

Vascular Surgery.

W.B. Saunders Co. Philadelphia & London, 1959

Taylor, G.W., 1962

Arterial grafting for gangrene.

Ann. R. Coll. Surg. 31, 168-186

Taylor, G.W., 1964

Arterial surgery for major gangrene.

J. Cardiovasc. Surg. 5, 523-527.

Taylor, G.W., & Calo, A.R., 1962

Atherosclerosis of arteries of lower limbs

B.M.J. 1, 507-510

Theis, V., 1952

Thrombosis of the terminal aorta

Surgery Gynec. Obstet 95, 505-511.

Thevenet, A. & Vialla, M., 1961

Les obliterations chroniques aorto-iliaques

(etude aortographique)

J. de Radiol. 42, 447-457.

Tillgren, C., Stenson, S. & Lund, F., 1963

Obliterative disease of the lower limbs studied by means of repeated femoral arteriography.

Acta Radiologica (New Series) 1, 1161-1177.

Truax, R.B., Copestake, G.G., 1962.

Experiences with Seldinger catheterisation.

J. Can. Ass. Radiol. 13, 58-64.

Trippel, O., Bernhard, V., Hohf, R., & Laufman, H., 1957

Considerations in the accuracy & safety of arteriography

Surgery 41, 153-164.

Valdoni, P. & Venturini, A., 1964

Considerations on late results of vascular prostheses
for reconstructive surgery in congenital and acquired
arterial disease.

J. Cardiovasc. Surg. 5, 509-520.

Veal, J. Ross, & McFerridge, E.M., 1934

Arteriography of the extremities with thorotrast.

Am. J. Roentg. 32, 64-70.

Veal, J.R., & McFerridge, E.M., 1935

Arteriography in gangrene of the extremities by the
use of thorium dioxide.

Ann. Surg. 101, 766-775.

Veal, J.R., & McFerridge, E. 1936

Vascular changes in intermittent claudication, with a
note on the value of arteriography in this symptom
complex.

Amer. J. Med. Sci. 192, 113-121.

Veiga, Pires, J.A., & Godfrey, B.E., 1960

Robot angiography - a preliminary report.

Lancet 2, 542-544.

Wagner, F.B., 1944

Complications following arteriography of peripheral vessels.

J. Am. Med. Ass. 125, 958-961

Wagner, F.B., 1946

Arteriography in renal diagnosis: preliminary report and critical evaluation.

J. Urol. 56, 625-635

Wagner, F.B. & Price, A.H., 1950

Fatality after abdominal arteriography.

Surgery 27, 621-626.

Wagner, F.B., Price, A.H., & Swenson, P.C., 1947

Abdominal arteriography. Technique and diagnostic application.

Am. J. Roentg. 58, 591-598. 1947

Waldhausen, J.A. & Klatte, E.C., 1962

Direct retrograde femoral arteriography.

New Engl. J. Med. 267, 480-482.

Wallace, J.D. 1967

Thermography in ischaemia.

Radiol. Clin. N. Amer. 5, 505-513.

Waller, J.V., 1961

Arterial Insufficiency of the Legs.

Seminar Report Summer 1961, 17-22.

Warren, R., Gonez, R.L., Marston, J.A.P. & Cox, J.S.T.
1964.

Femoro-popliteal arteriosclerosis obliterans -
arteriographic patterns and rates of progression.

Surgery 55, 135-143.

Warren, R., John, H.T., Shepherd, R.C. & Villavicencio,
J.L., 1961.

Studies on patients with arteriosclerotic obliterative
disease of the femoral artery.

Surgery 49, 1-13

Warren, R. & Villavicencio, J.L. 1959

Femoro-popliteal arterial reconstructions for
arteriosclerosis obliterans - factors influencing
late patency.

New Engl. J. Med. 260, 255-263

Watt, J.K. 1964

The origin and spread of occlusions of the femoral
and popliteal arteries. Arterial Surgery.

Proceedings of a conference held at Law Hospital,
Carlisle, Scotland edited by W.A. Mackey, J.A.

Macfarlane, and M.S. Christian.

Pergamon Press, Oxford, London, New York, Paris, 1964

Watt, J.K. 1965

Origin of femoro-popliteal occlusion.

B.M.J. 5476 , 1455-59

Watt, J.K., 1966

Symmetrical arterial occlusion in atherosclerosis

Scott. Med. J. 11, 335-339

Watt, J.K., 1966

Arterial occlusion in the lower leg.

B.M.J. 5477 18-20

Weissleder, H., and Schoop, W., and Kloss, J. 1963

Acute femoral occlusion as a complication of
arteriography.

Fortschr. Roentg. 98, 288-291.

Wellawer, J.

Arteriography of the extremities.

Roentgen diagnostics. Progress Volume I by

Schinz, H.R. Glauner, R. and Uehlinger, E.

Translated by Case, J.T. 1958, Gunne and Stratton

Inc. New York and London 214-244.

Wessler, S. 1955

Intermittent claudication.

Circulation 11, 806-818

Wessler, S. and Schlesinger, M.J., 1953

Studies in peripheral arterial occlusive disease.

I methods and pathological findings in amputated limbs

Circulation 7, 641-655

Wessler, S. and Silberg, W.R., 1953.

Studies in peripheral arterial occlusive disease.

II Clinical findings in patients with advanced
arterial obstruction and gangrene.

Circulation 7, 810-818

Winsor, T., and Bendezu J. 1964

Thermography and the peripheral circulation.

Ann. New York Acad. Sci. 121, 135-156.

deWolfe, V.G., LeFevre, F.A., Humphries, A.W., Shaw,
M.B. and Phalen, G.S. 1954.

Intermittent claudication of the hip and the
syndrome of chronic aorto-iliac thrombosis.

Circulation 9, 1-16.

Wolfman, E.F. and Boblitt, D.E., 1959

Intramural aortic dissection as a complication of
translumbar aortography.

Arch. Surg. 78, 629-638.

Wld. Hlth. Org. Techn. Rep. Ser. 1958, 143

Classification of atherosclerotic lesions -
report of a study group.

Wood, P., 1957

Diseases of the Heart and Circulation.

Eyre and Spottiswoode, London.

Wulff, H.B. and Eiken, O., 1959

Surgical problems in reconstructive treatment of
obliterative arterial diseases.

Acta chir. Scand. 120, 21-35

Wylie, E.J., Binkley, F.M. and Albo, R.J., 1964

Femoro-popliteal endarterectomy - operative
modification and consideration of effects of outflow
lesions

Amer. J. Surg. 108, 215-223.

Wylie, E.J. and Gardener, R. 1955

Thromboendarterectomy a clinical appraisal.

Surgery 37, 415-426.

Wylie, E.J. and McGuinness, J.S., 1953

Recognition and treatment of arteriosclerotic
stenosis of major arteries.

Surgery Gynec. Obstet. 97, 425-433.

Yater, W.M. 1936

Thorotrast arteriography of the extremities with
report of illustrative and unusual cases.

Amer. Heart J. 12, 383-405.