

**THE DEVELOPMENT OF THE WINDOW IN
IRELAND c. 1560 – 1860, WITH AN ANALYSIS OF
THE IMPLICATIONS FOR CONSERVATION**

VOLUME ONE: AN HISTORICAL SURVEY

**VOLUME TWO: CONSERVATION PHILOSOPHY, INVENTORIES
AND DOCUMENTATION**

VOLUME THREE: ILLUSTRATIONS

VOLUME THREE

NESSA M. ROCHE

**SUBMITTED FOR THE QUALIFICATION OF DOCTOR OF PHILOSOPHY IN
ARCHITECTURE**

**EDINBURGH COLLEGE OF ART / HERIOT-WATT UNIVERSITY,
DEPARTMENT OF ARCHITECTURE**

MARCH 1998

**THIS COPY OF THE THESIS HAS BEEN SUPPLIED ON CONDITION THAT
ANYONE WHO CONSULTS IT IS UNDERSTOOD TO RECOGNIZE THAT THE
COPYRIGHT RESTS WITH ITS AUTHOR AND THAT NO QUOTATION FROM THE
THESIS AND NO INFORMATION DERIVED FROM IT MAY BE PUBLISHED
WITHOUT THE PRIOR WRITTEN CONSENT OF THE AUTHOR OR THE
UNIVERSITY (AS MAY BE APPROPRIATE).**

LIST OF ILLUSTRATIONS

All photographs and drawings are by the author unless otherwise accredited

1. Ormond Castle, Carrick-on-Suir, Co. Tipperary. From Fenlon, *Ormond Castle* (cover illustration).
2. Kanturk Castle, Co. Cork. Lithograph from Wilkinson, *Practical Geology and Ancient Architecture*.
3. Portumna Castle, Co. Galway. OPW photograph, reproduced in Craig and Glin, *Ireland Observed*.
4. Donegal Castle, Co. Donegal. Lithograph from Wilkinson, *Practical Geology and Ancient Architecture*.
5. Lismore Castle, Co. Waterford, river elevation and ground floor window.
6. Jigginstown, Naas, Co. Kildare, elevations. (i) IAA photograph.
7. Joymount, Carrickfergus, Co. Antrim, elevations. (i) Thomas Phillips, c.1685, BM Ms K Top 4, f.42 (photostat, NLI). (ii) Drawing by Goubet, in 'Plans des Fortifications' c.1690, Bibliotheque Nationale de Paris (photostat, NLI), copied by the author.
8. Oldbawn, Tallaght, Co. Dublin. Elevation of conjectural restoration by Leask, in *Irish Castles*.
9. Athlumney Castle, Navan, Co. Meath, canted bay to gable end.
10. Royal Spur, Augher, Co. Tyrone, detail of canted projection.
11. Ightermurragh, Co. Cork. Photograph from Craig, *Ireland*.
12. Map of Carrickfergus, Co. Antrim, c.1560. BM Cotton MS Augustus I, ii, 42. Reproduced in RIA, Historic Irish Towns Atlas, *Carrickfergus*.
13. Medieval house in Kilmallock, Co. Limerick. From *JCHAS*, 1941, drawing by Leask, from a survey made in 1878 and 1886 by Arthur Hill.
14. Houses of the early 17th century. (i) "Plott of a Howse for ye Drapers", Co. Derry. Drawing by Antonie Lipsett, from Curl, *Londonderry Plantation*. (ii) Detail of map 'The Towne of Bandonbridge', Co. Cork, c.1620. TCD Ms 1209. Reproduced in RIA Irish Towns Atlas, *Bandon*.
15. (i) Limerick City. View by Thomas Dineley, c.1681 (NLI), reproduced in *Country Life*, May 24, 1973. (ii) Galway City. View by Thomas Phillips, c. 1685 (NLI), reproduced in Crookshank and Glin, *Watercolours of Ireland*.
16. Royal Hospital, Kilmainham, Dublin, elevations. (iv) IAA photograph.
17. Waringstown, Co. Down, elevations.
18. Richhill, Co. Armagh, elevations. (i) From ffolliott and de Breffny, *Houses of Ireland*.
19. Eyrecourt Castle, Co. Galway. (i) From Craig, *Ireland*. (ii) Photograph of doorcase c.1860, reproduced in Somerville-Large, *The Irish Country House*.

20. Dublin Castle, drawings c.1685. (i) and (ii) BM King's Maps Ms K53 f.19 a-i. Reproduced by Loeber, in *IGSB* vol. xvi, 1973.
21. Ballybritten Castle, Edenderry, Co. Offaly, mullioned timber window.
22. No. 28 The Parade, Donaghadee, Co. Down, mullioned timber window.
23. Assolas, Kanturk, Co. Cork, old entrance front elevation and interior view of window.
24. Southwell Gifthouses, Kinsale, Co. Cork, elevations.
25. Ballinderry Middle Church, Co. Antrim, elevation and window.
26. The Tholsel, Dublin. (i) Drawing by Dineley, c.1681 (NLI), reproduced in *Country Life*, May 24, 1973. (ii) Detail of Brooking's Map 1728. (iii) Print by Malton, c.1795.
27. Waringstown, timber casement window.
28. Richhill, stair window.
29. Detail of map of Burnyates' Ground, at Nassau Street / Grafton Street, Dublin. DCA, WSC/MAPS/564.
30. Eyrecourt, side elevation basement window with plaster decoration.
31. Waringstown, 'Holborn' gable, to north side elevation. From *Archaeological Survey of Co. Down*
32. Kilkenny Diocesan Library leaded window. From Lanigan and Tyler, *Kilkenny*.
33. Drawings by Francis Place of Dublin, c.1698. (i) View of Islandbridge. Detail of 'View of Dublin from the Phoenix House'. Reproduced by Loeber in *IGSB*, vol. xvi, 1973. (ii) House on the North Bank of the Liffey. Detail of 'View of Dublin from the Wooden Bridge', reproduced in McCollough, *Dublin*.
34. Early 18th-century topographical views. (i) View of Dublin. Detail from Brooking's Map 1728. (ii) View of Waterford. Detail from painting by Jan Van Der Hagen, 1736, in Waterford City Council Chambers.
35. Doneraile Court, Co. Cork, elevation.
36. Kilmacurragh, Co. Wicklow. Elevation courtesy of David Griffin, surveyed 1982.
37. Marsh's Library, Dublin, courtyard elevation.
38. Castletrough, Portroe, Co. Tipperary, rear elevation.
39. Skiddy's Almshouses, Shandon, Cork, elevations. (i) 'The West Prospect of Betridge's and Skiddy's Almshouses', 1721, by Joseph Harris, Cork. (NLI) (ii) postcard, c.1970.
40. Castletown, Co. Kildare, elevation and basement window. (i) Photograph from *Country Life*, March 27, 1969.
41. Trinity College Library, Dublin, elevations and interior of gable end entrance. (i) Green Studio photograph, IAA.
42. Brazen Head Inn, Dublin, elevation and stairwell window. (i) IAA photograph.

43. Beaulieu, Drogheda, Co. Louth, elevation and internal sash-window to gallery.
44. Bellamont Forest, Co. Cavan, elevations.
45. Pre-Palladian houses. Red House, Youghal, Co. Cork and Castle Durrow, Co. Laois. (ii) Watercolour by Malton, reproduced in Butler, *300 Years of Irish Watercolours and Drawings*.
46. Marsh's Library, original window.
47. Drumcondra House, Co. Dublin. Unexecuted elevation by E. L. Pearce, in the Elton Hall Drawings Collection, cat. no. 27.
48. Kinsale Courthouse, Co. Cork, first floor tripartite window.
49. Trinity College Library, original over-door light to gable end entrance.
50. Cashel Palace, Co. Tipperary. Elevation by E. L. Pearce, in the Elton Hall Drawings Collection, cat. no. 172.
51. Bellinter, Co. Meath, original basement window with quoined surround.
52. Ballyhaise, Co. Cavan, front and rear elevations.
53. Ledwithstown, Co. Longford, elevation.
54. Bellinter, Co. Meath, elevation. Photograph from ffolliott and de Breffny, *Houses of Ireland*.
55. Howth Castle, elevation and stair window. (i) Photograph of painting (in the castle), c.1740.
56. Mount Ievers Court, Co. Clare, elevation.
57. Bonnettstown Hall, Co. Kilkenny, elevation. Photograph from ffolliott and de Breffny, *Houses of Ireland*.
58. No. 13 Henrietta Street, Dublin, elevation. IAA photograph.
59. Bishop's Palace Robing Room, Kilkenny, elevation. From *IGSB*, vol. vi, 1963.
60. West Front, Trinity College Dublin, elevations. (i) View by Samuel Frederick Brocas, reproduced in Butler, *300 Years of Irish Watercolours and Drawings*. (ii) Photograph by E. Chandler, c. 1860, in IAA.
61. St Werburgh's Church, Dublin, elevation and nave windows. (i) Engraving by Pool and Cash, *Views of the Most Remarkable Public Buildings... in Dublin*, 1780, reproduced in O'Dwyer, *Lost Dublin*.
62. Rathfarnham Castle, Co. Dublin, uncovered leaded light.
63. Leixlip Castle, Co. Kildare, entrance front.
64. Dublin houses of the mid-18th century. (i) Dame Street, Dublin. Print by Joseph Tudor, c.1753, reproduced in McCollough, *Dublin*. (ii) House elevations (old and new) from Barker, *A Book of Maps and References to the Estate of the Rt. Hon. Richard Ld Viscount Fitzwilliam*, 1762, copied by the author.

65. Houses drawn in the mid- and late 18th century. (i) Cork City, detail of painting by Nathaniel Grogan (c.1740-1807), photographed by IAA. (ii) House in Emmet Place, Cork, n.d. (iii) Houses in Drogheda; Lord Primate's Palace and Chief Justice Singleton's house, from Ravell, *A Map of the Town and Suburbs of Drogheda*, 1749.
66. Drawing of a sash-window. Attributed to John Aheron, c.1740. From the Dromoland Album, f.18.
67. Leixlip Castle, internal semi-circular light.
68. Bellamont Forest, lantern.
69. Ballyhaise, rear elevation, original basement window.
70. Nos. 2-3 Patrick Street, Kilkenny, front elevation and basement windows.
71. Urban views, late 18th and early 19th century. (i) Capel Street Bridge, Dublin, by Malton, reproduced in Kennedy and Gillespie (Eds.), *Ireland: Art into History*. (ii) View of King's Island, Limerick, by Samuel Frederick Brocas, 1819, reproduced in Crookshank and Glin, *Watercolours of Ireland*.
72. Early 19th-century urban houses. Nenagh, Co. Tipperary, Coleraine, Co. Derry, Dungarvan, Co. Waterford. (ii) From the 'Book of Coleraine', 1816, reproduced in Curl, *Londonderry Plantation*. (iii) Elevation dated 1824 of houses proposed to be built by Mr Keating in the Square, Dungarvan, from the Lismore Drawings Collection, photographed by the IAA.
73. Casino, Marino, Co. Dublin, south-west elevation and internal over-door light.
74. Nos. 21-4 Upper Merrion Street, Dublin, elevation and original basement window of no. 23.
75. Castletown Cox, Co. Kilkenny, courtyard elevation.
76. Glin Castle, Co. Limerick, entrance front. IAA photograph.
77. Townley Hall, Co. Louth, front elevation.
78. Gilson School, Co. Meath, elevation.
79. No. 2, Pery Square Limerick, elevation.
80. Heuston (Kingsbridge) Station, Dublin. Elevation drawn by Sancton Wood, 1847.
81. Castletown, narrow glazing bars of the 1760s and 1790s.
82. Powerscourt House, Dublin, 'Y' tracery to basement window.
83. Carstown, Co. Louth, outhouse, early 19th-century square and long cast-iron quarried lights.
84. Carstown, horizontally sliding window.
85. Nos. 1-6 Pery Square, Limerick, view.
86. Tripartite sash door, drawing by J. Gandon, probably for Emsworth, Co. Dublin. From the Fitzgerald-Kenny Album, IAA.
87. View from the Barracks Fermoy, Co. Cork. Watercolour by Thomas de Rienzi dated 1822, reproduced in Crookshank and Glin, *Watercolours of Ireland*.

88. Dominic Street, Dublin, doorcase with single side-light.
89. Ballynahown Court, Co. Westmeath, entrance. IAA photograph.
90. (i) Bearforest, Co. Cork, Wyatt window. (ii) Gilson School, elliptically arched Wyatt window. (i) Detail from photograph reproduced in ffolliott and de Breffny, *Houses of Ireland*.
91. Heuston Station, margin light.
92. Rathgar Road, Dublin, houses designed by W.H. Murray, 1851. Reproduced in *The Architecture of Ireland in Drawings and Paintings*, exhibition catalogue, 1975.
93. The Royal Irish Yacht Clubhouse, Kingstown (Dun Laoghaire), Co. Dublin. Illustrated in the *Builder*, Feb 8 1851.
94. Houses with single pane sashes. (i) No. 47 Terenure Road, Dublin, designed by Hugh Kelly, 1859. McCurdy and Mitchell collection, IAA. (ii) Leeson Park, Dublin. Hiberno-Romanesque influenced terraced houses c.1860.
95. Broad glass production. (i) Print from the Illustrated London News. (ii) From Diderot, *Encyclopedie* (1762-77). Both reproduced in Elliott, *Technics and Architecture*.
96. Broad glass appearance, Marsh's Library and no. 13 Henrietta Street, Dublin.
97. Crown glass table after spinning. From McGrath and Frost, *Glass in Architecture*.
98. Crown glass at Bonnettstown Hall, Co. Kilkenny, Castletown, Co. Kildare, Beaulieu, Co. Louth, Belcamp, Co. Dublin.
99. Improved cylinder sheet in production, and appearance at no. 86 St. Stephen's Green, Dublin. (i-iv) From McGrath and Frost, *Glass in Architecture*.
100. Plate glass being cast. From McGrath and Frost, *Glass in Architecture*.
101. Polished plate glass panes in a late 18th-century sash, North Great George's Street, Dublin.
102. Mirror in neo-classical wall decoration, at Avondale, Co. Wicklow. IAA photograph.
103. Mirror glazing, in the Supper Room, Bermingham Tower, Dublin Castle. From *Country Life*, 20 August 1970.
104. Bonnettstown Hall, oak sash in twist, with visible knots.
105. Mornington house, wrought iron sash under repair.
106. Provost's House, Trinity College, Dublin, stair window grille. From Georgian Society *Records* vol. iii.
107. St. Stephen's Green and Henrietta Street, Dublin, fanlight grilles. From Georgian Society *Records*, vol. ii.
108. Roodstown Castle, Co. Louth, and unnamed building in Dublin Castle, showing 16th-century window head types. (ii) Drawing from Derrick, *Images of Ireland*, copied by the author.

109. St. Mary's Church, Dublin, east window.
110. No. 9 Henrietta St, Dublin, centre window, first floor.
111. House of Commons, Parliament House, Dublin, section showing the Venetian window. Print by Bernard Scale, 1767, reproduced by C. P. Curran, in 'The Architecture of the Bank of Ireland', *IGSB*, vol. xx, 1977.
112. No. 85 St. Stephen's Green, Dublin, stairwell windows, showing uncovered outline of original elliptical window over Venetian.
113. Tottenham Green, Co. Wexford, showing proto-Venetian window. Photograph c.1860, from an album by Strangman Davis Goff, 1857-64, photocopied by IAA.
114. Portumna Castle, Co. Galway, blocked round light to ground floor. Finnebrogue, Co. Down, oval light in elliptical embrasure. Derry, Town Hall design of 1692, showing detail with oval window. (ii) From *Archaeological Survey of Co. Down*. (iii) From Curl, *Londonderry Plantation*.
115. Red House, round window in pediment. Presbyterian Church, Cork, front elevation. Skiddy's Almshouses, Cork, gable end window lighting back stairs.
116. Castle Dobbs, Co. Antrim, oeil de boeuf windows in flanking walls. Mayoralty House, Cork, oval window to top floor. St. Martin's, Eyrecourt, Co. Galway, round window in projecting bay.
117. Castle Ward, Gothic ogee-arched window. Rossmore photograph, IAA.
118. Carton, Co. Kildare, Wyatt window of c.1815 under Venetian window of c.1739.
119. Portumna Castle, detail of entrance showing oval light. Kildrought House, Co. Kildare, garden front over-door light. Deanery, Kilkenny, internal over-door light in basement.
120. Bellamont Forest, unexecuted design by Pearce, showing spoked over-door lights and French doors. From the Elton Hall Drawings Collection, cat. no. 157.
121. Fanlights Carlow, Co. Carlow (late 18th century), Cahir, Co. Tipperary (early 19th century), Blessington Street, Dublin (early 19th century), North Road, Monaghan (mid-19th century) and no. 9 Hume Street, Dublin (late 18th century).
122. No. 37 Merrion Square, Ionic doorcase with fanlight within coved surround.
123. Kilshannig, Co. Cork, semi-circular window to garden front basement.
124. Newberry Hall, Co. Kildare, with first floor Diocletian window. From ffolliott and de Breffny, *Houses of Ireland*.
125. Mount Kennedy, Co. Wicklow, as designed and as built, with large Diocletian window over the entrance. (i) Attributed to Thomas Cooley, c.1782, Murray collection, RIAI, photographed by the IAA. (ii) Rossmore photograph, IAA.
126. Newcastle Co Dublin, crude timber lintel of tower house doorway.
127. Jigginstown, east end, showing undulating pattern to brick window head. Lisle House, Co. Dublin, scrolled brick voussoirs. (i) IAA photograph. (ii) Drawing by Leask, in *Georgian Society Records*, vol. v.

128. Ward's Hill, Dublin, detail showing pronounced relieving arch to top floor. Reproduced in O'Dwyer, *Lost Dublin*.
129. Baroque moulded sills, at Beaulieu, Kilmacurragh, Castle Durrow, Drumcondra House and Beechwood Park, Co. Tipperary.
130. Glendaragh, Co. Antrim, decorated sill. From Brett, *Antrim*.
131. Barryscourt Castle, Co. Cork, square-sectioned mullioned and transomed window, with carved transom.
132. Malahide Castle, drawing room of the 1770s showing ruched curtains. Side-drawn curtains in the book room, Marlay House, Co. Dublin. (ii) Drawing by Ann la Touche, 1839, private collection [present whereabouts unknown], photographed by the IAA.
133. Hood-moulding details. Royal Spur detail, showing over-reaching hood-moulds. House in Kilmallock, detail of hood-mould patterns (see plate 13). House formerly in St. Augustine Street, Galway, late 16th century, detail of carved stop. (ii) Leask drawing, in *JCHAS*, 1941.
134. Clara Castle, Co. Kilkenny, remnants of weather-slating to window bay.
135. Royal Hospital, Kilmainham, north courtyard elevation, central window.
136. Browne's Hill, Co. Carlow, lugged architrave.
137. Castle Coole, Co. Fermanagh, elevation of house, 1709. House on the Main Street, Leixlip, Co. Kildare, showing brick 'Boswell' architrave. (i) From the Castle Coole Collection, reproduced in *Irish Architectural Drawings* [exhibition catalogue] 1965, cat. no. 33.
138. Mount Street Upper, Dublin, view of patent reveals. From McCollough, *Dublin*.
139. Eyrecourt, detail of window frame in situ and rescued stile.
140. Buncrana Castle, Co. Donegal, first floor bolection-moulded shutter.
141. No. 85 St. Stephen's Green, ground floor reception room, with elaborate brackets and fronds on the architrave.
142. No. 13 Henrietta Street, carved shutter on first floor. Powerscourt House, Dublin, shutter mouldings in composition, first floor. Carton, shutter with carved timber putti., ground floor of wing.
143. Fluted fans from splayed windows of demolished mid-19th century houses, Dun Laoghaire, Co. Dublin.
144. Shutter design by Gandon, possibly for a terrace of houses at Beresford Place, Dublin (c.1790) showing panels. From Fitzgerald-Kenny Album, IAA.
145. Seafield, Co. Dublin, kitchen shutters sliding parallel to wall.
146. Kilmacurragh, two types of iron backed shutter to ground and first floor.
147. Waringstown and no. 1 Vicar's Hill, Armagh, showing quadrant sash stops.

148. Skiddy's Almshouses, with solid stiles, letting both upper and lower sash slide about six inches.
149. No. 98 St. Stephen's Green, removed pulley stile showing three different types of pulley.
150. No. 86 St. Stephen's Green, carved staff bead, first floor.
151. Ormond Castle, detail of forged iron grille, showing the loop for the horizontal bar.
152. Pulleys from no. 98 St. Stephen's Green and no. 3 Fownes' Street, Dublin.
153. Drumcondra, first floor hinged weight box door, tripartite window.
154. Waringstown, detail of mouldings of kitchen cross-window.
155. Waringstown, first floor north gable, mullioned sash.
156. Kilkenny Castle, early 19th-century tooled timber tracery.
157. A court south of Bishop's Street, Dublin, c.1913 and c.1960, showing timber casement windows in mullioned windows. (i) From Georgian Society *Records*, vol. iii. (ii) From a drawing by Brian Coghlan, NLI AD 2617.
158. Dollardstown, Co. Meath, detail of rescued sash and view of Venetian window showing this detail. (ii) Photograph by M. Craig, in IAA.
159. Bellinter, Co. Meath, blocking of the sashes to all joints.
160. Leixlip, detail showing two-part glazing bar to Georgian Gothic sash.
161. Carton, detail of sash by Castles, with egg and dart carving.
162. Carlow Presentation Convent, views of sash-frame repairs.
163. Southwell Gift Houses, decayed mullion
164. No. 50 Pope's Quay, Cork, stair window before conservation
165. No. 86 St. Stephen's Green, loose and decayed joints
166. Upper Merrion Street, Dublin, incorrect replacement
167. Clonfert Cathedral, Co. Galway, acute conservation problem

LIST OF DIAGRAMS

Drawn by Noel Short and Nessa Roche

1. Typical cross-window elements, 17th century. From Calloway, *Elements of Style*.
2. Typical sash-window elements. From Historic Scotland Technical Advice Note no. 3, *Windows*.
3. Sash-window, isometric view. From Calloway, *Elements of Style*.
4. Sash joints, exploded view. From *Windows*, The Building of Bath Museum booklet no. 2.
5. Ogee sash horn showing the joint. From *Windows*, The Building of Bath Museum booklet no. 2.
6. (i) Quarry panes. From Wilson, in Petersen (Ed.), *Building Early America*, based on Neve, *City and Country Purchaser*. (ii) Lead glazing matrix.
7. Barryscourt Castle, external moulding of stone mullion, Great Hall.
8. Irish half-sill, with and without step.
9. Glazing bar joints, mitred and blocked.
10. (i) Mitred glazing bar joint. From Nicholson, *Practical Carpentry, Joinery and Cabinet-making*. (ii) Scribed glazing bar joint. (iii) Finished mitred and scribed glazing bar joints.
11. Glazing bar mouldings.
12. Meeting rails: bevelled and stepped. Newbridge House, Co. Dublin, measured by David Griffin.
13. Nineteenth-century horns. (i) The Argory, Co. Armagh, 1819 (ii) no. 52 Mountjoy Street, Dublin, c. 1825 (iii) no. 2 Palace Street, Dublin, c. 1850 (iv) terraced house, Ranelagh, Dublin 6, c. 1900



Plate 1 Ormond Castle, Carrick-on-Suir, Co. Tipperary

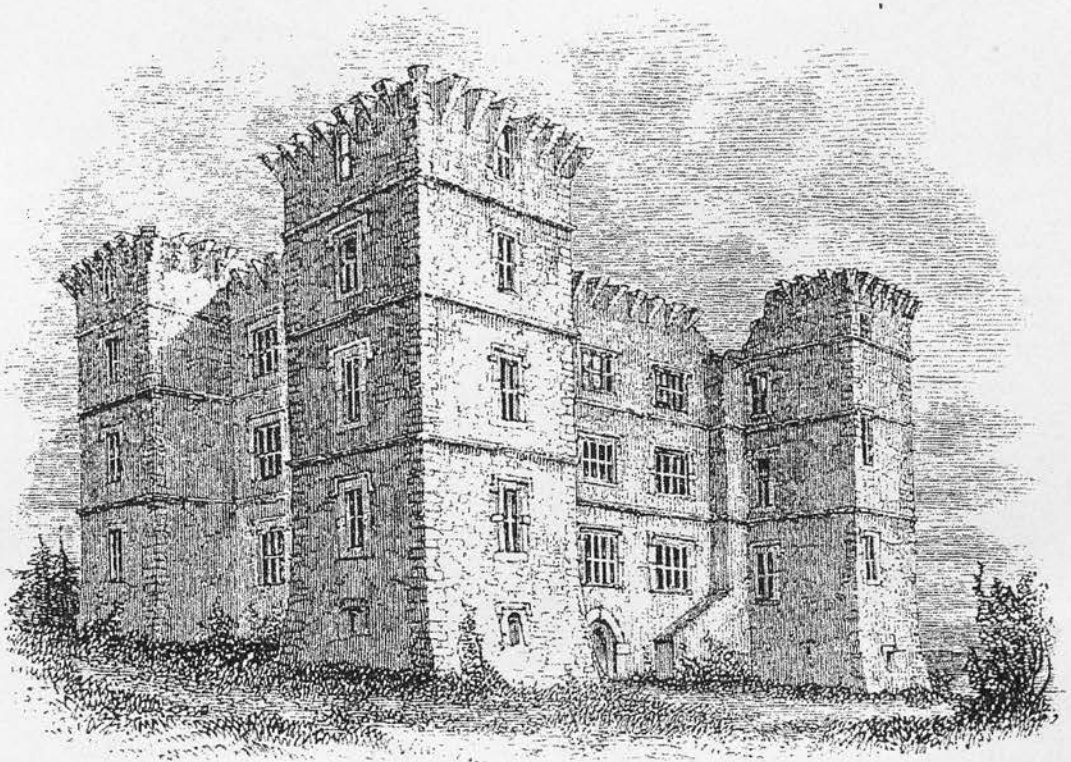

Plate 2 Kanturk Castle, Co. Cork

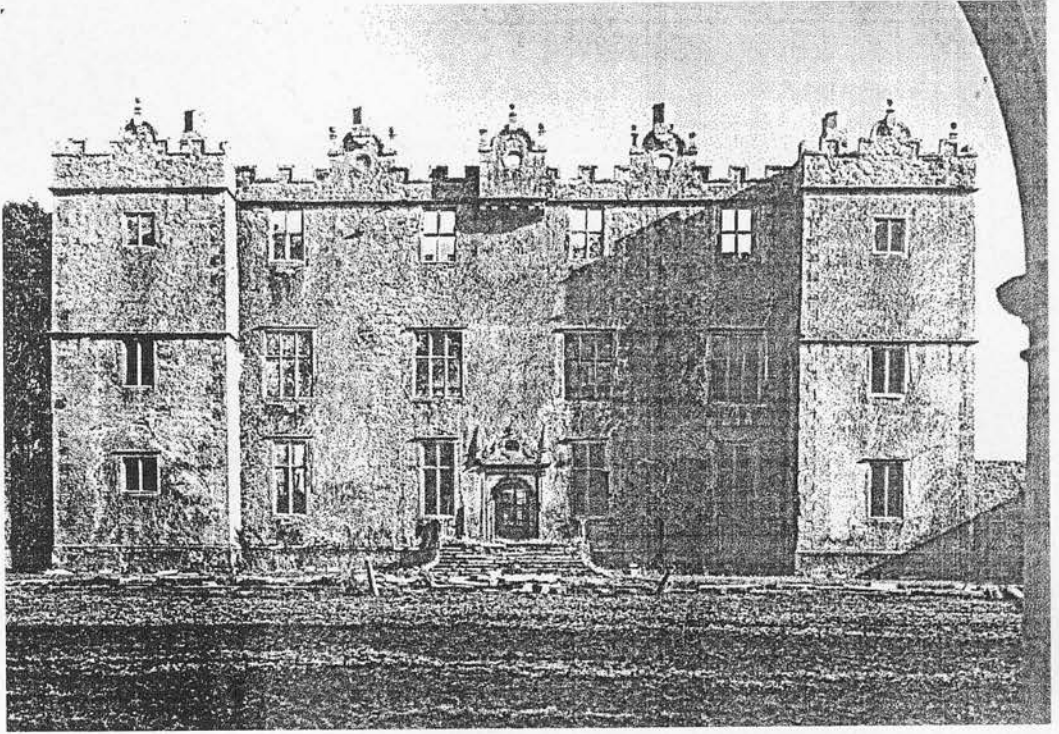

Plate 3 Portumna Castle, Co. Galway

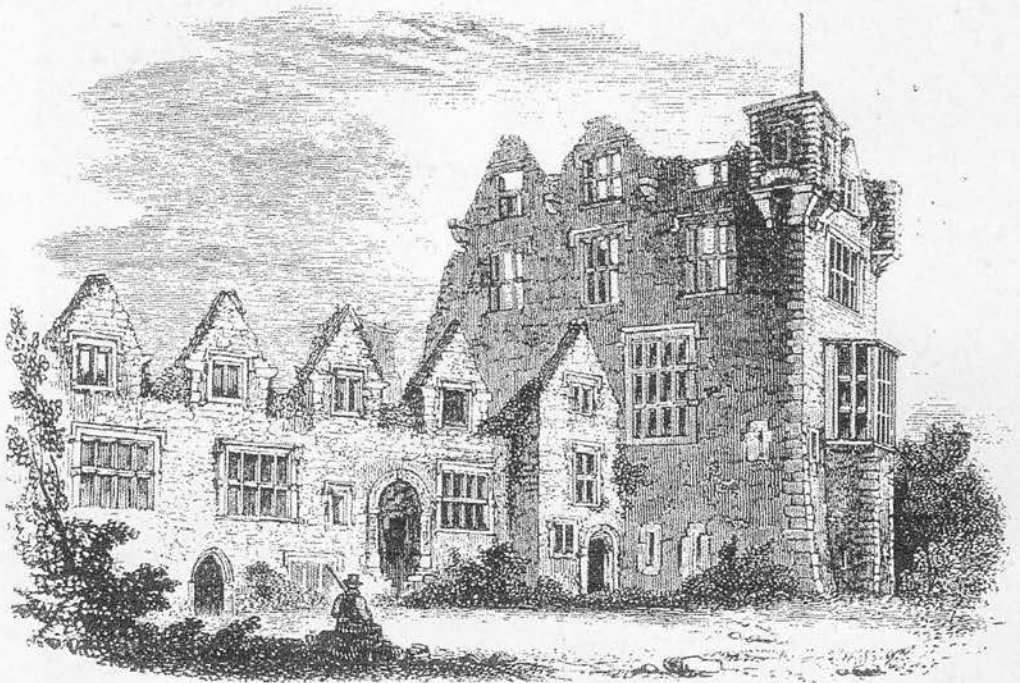

Plate 4 Donegal Castle, Co. Donegal

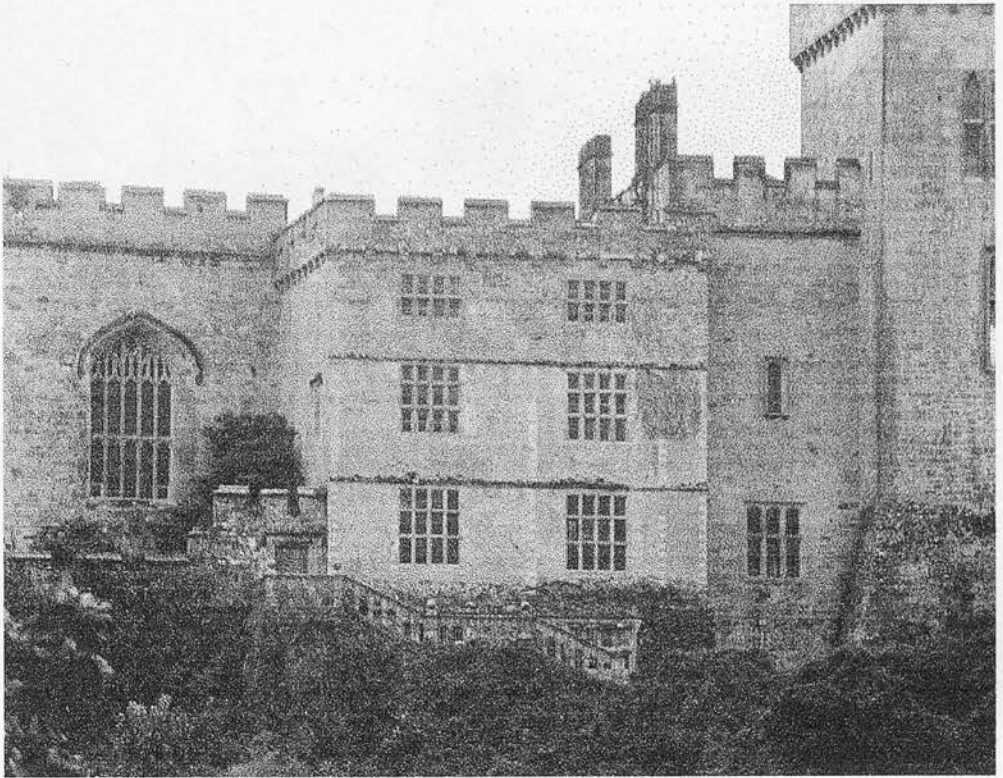

Plate 5 i Lismore Castle, Co. Waterford, river elevation

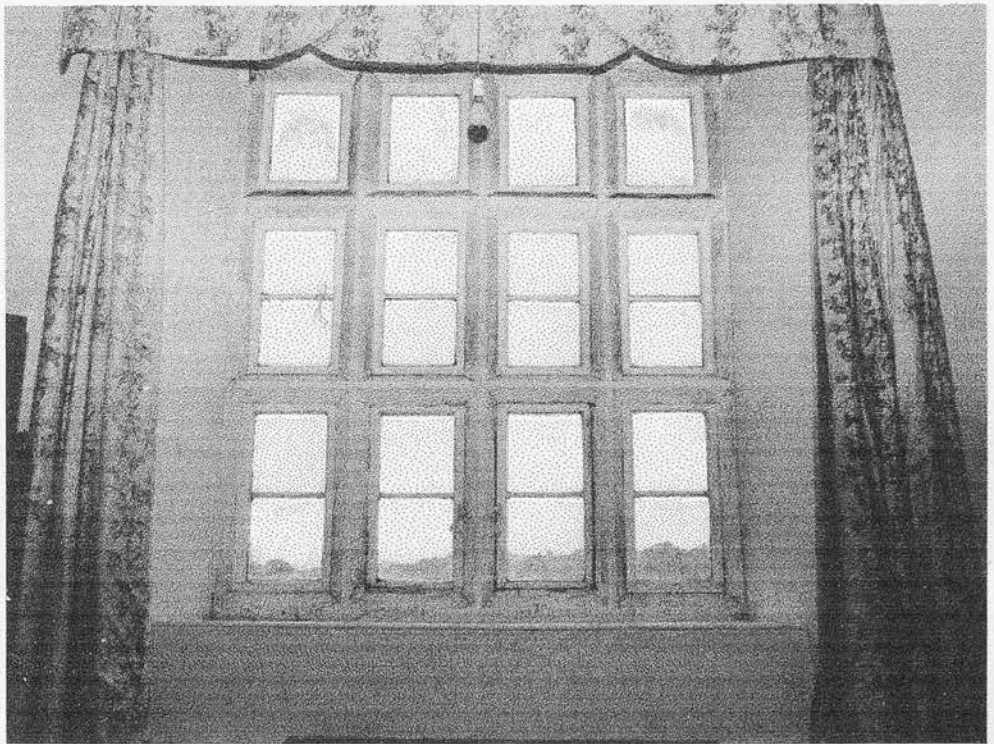

Plate 5 ii Lismore Castle, twelve light window

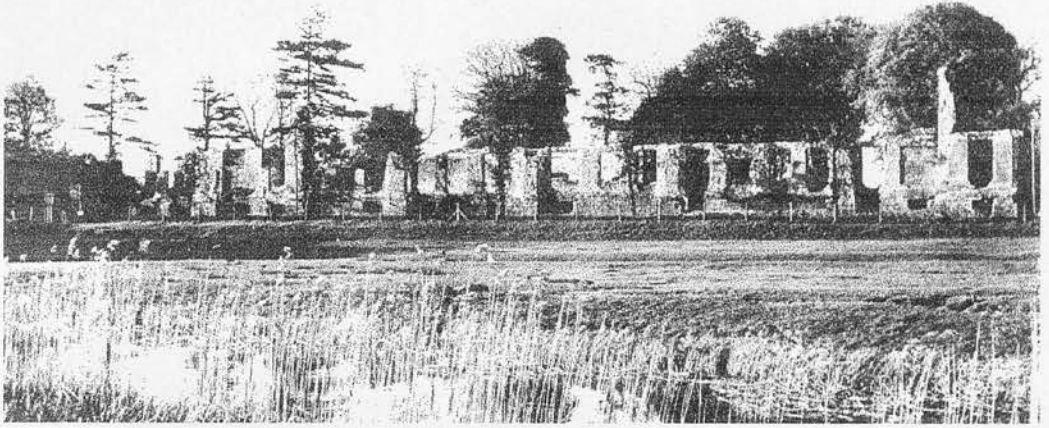

Plate 6 i Jigginstown, Co. Kildare, elevation

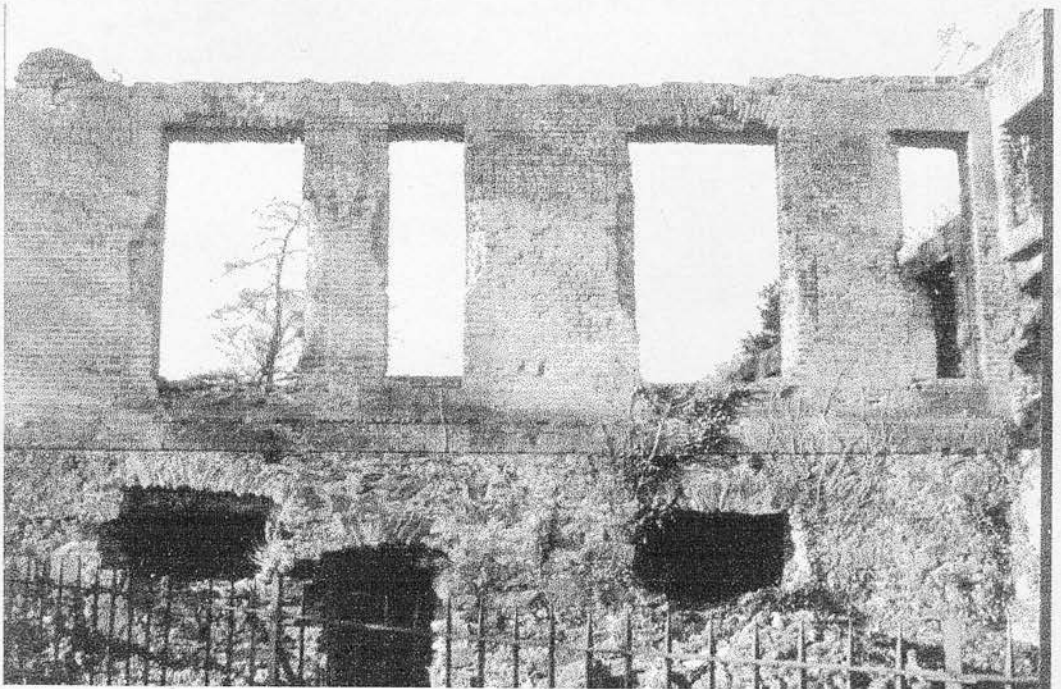

Plate 6 ii Jigginstown, windows to east end

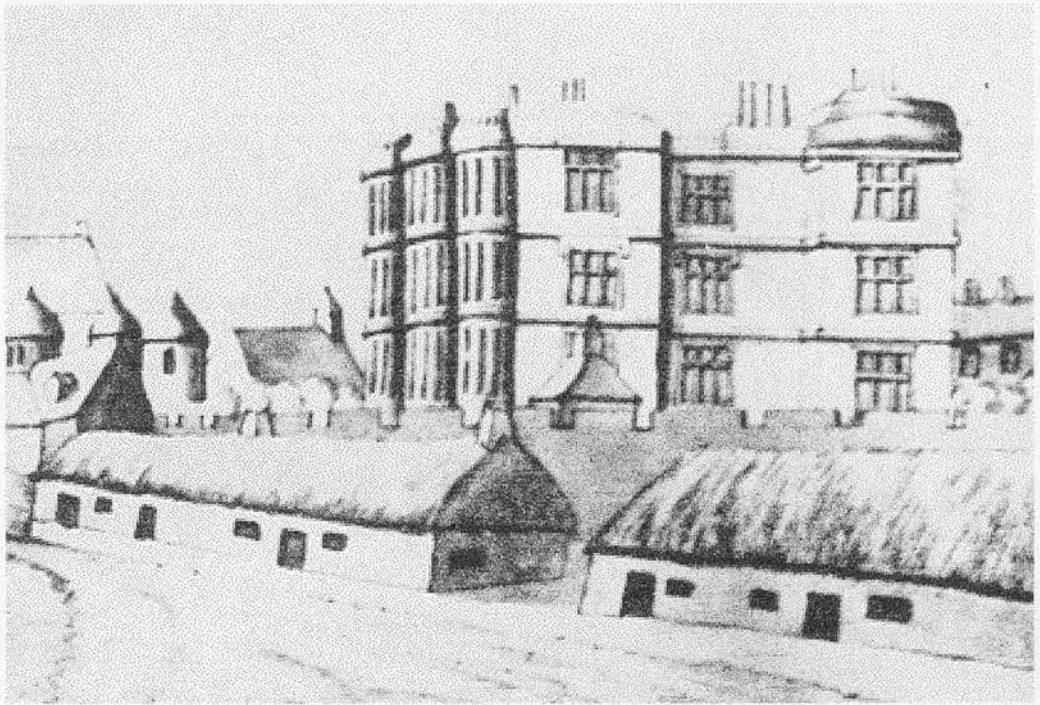

Plate 7 i Joymount, Co. Antrim, rear elevation

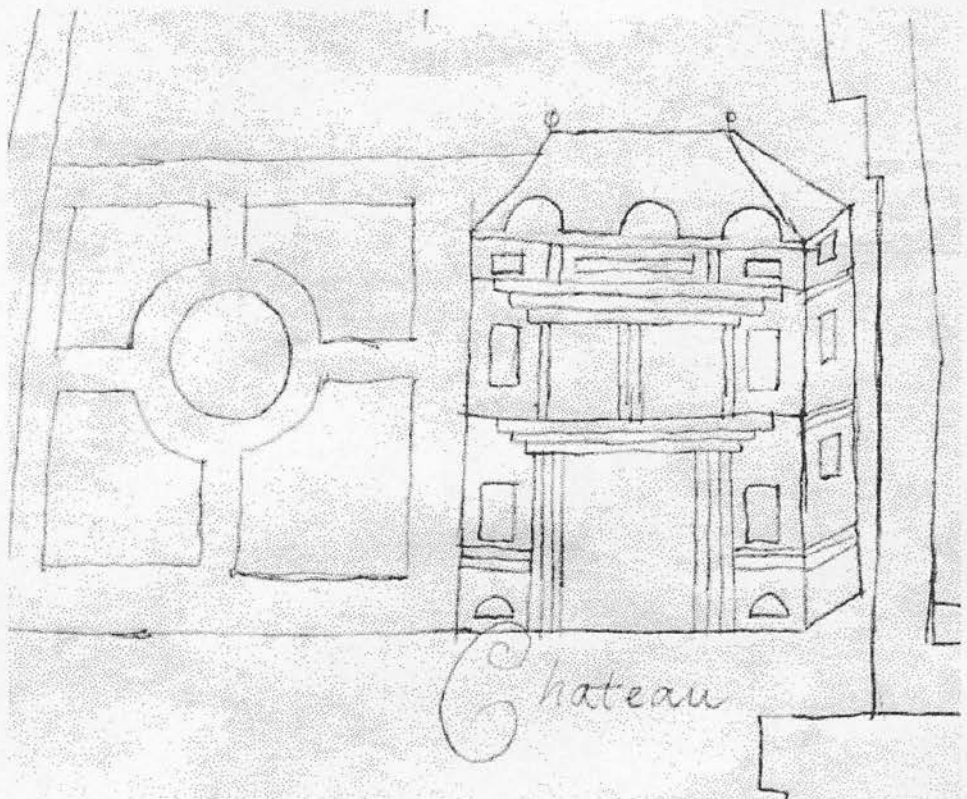

Plate 7 ii Joymount, front elevation



Plate 8 Oldbawn, Co. Dublin (conjectural restoration)



Plate 9 Athlumney Castle, Co. Meath, canted bay to gable end

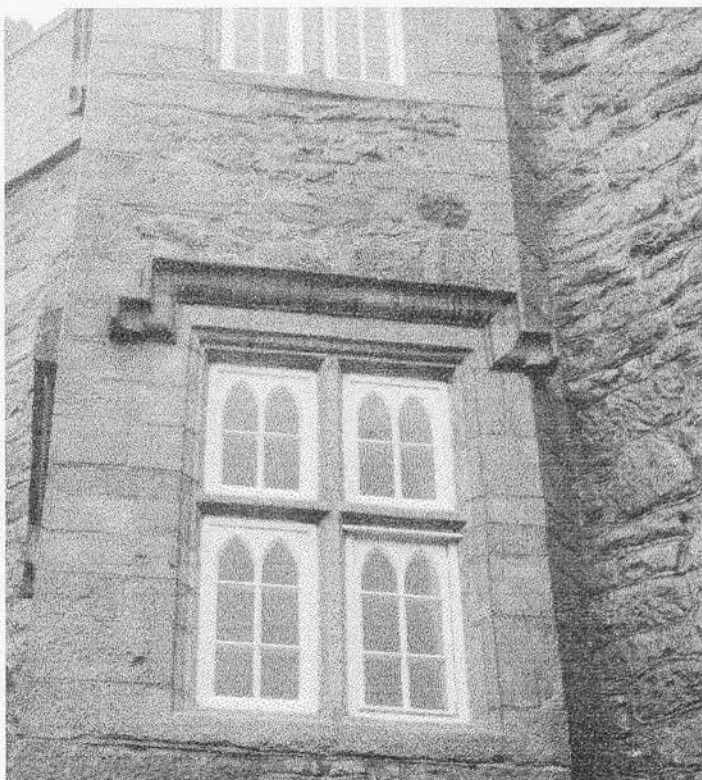

Plate 10 Royal Spur, Augher, Co. Tyrone

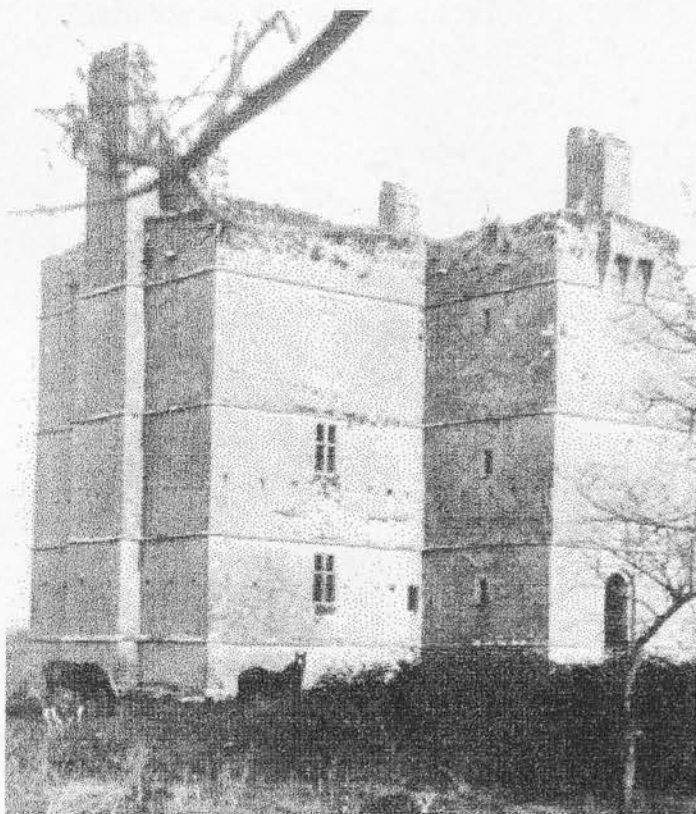

Plate 11 Ightermurragh, Imokilly, Co. Cork

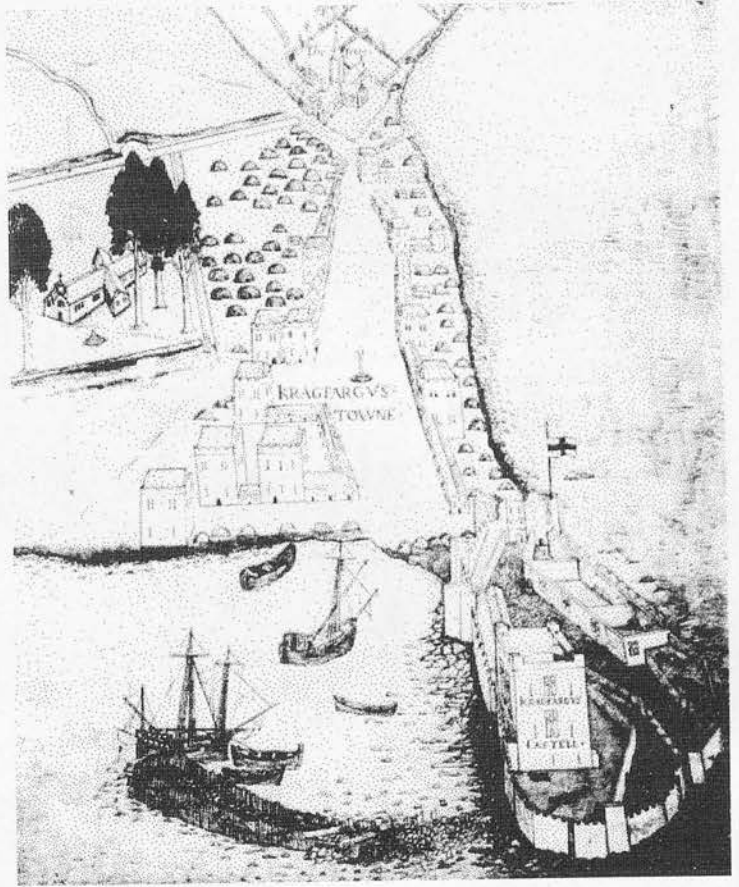

Plate 12 Carrickfergus, Co. Antrim, c. 1560

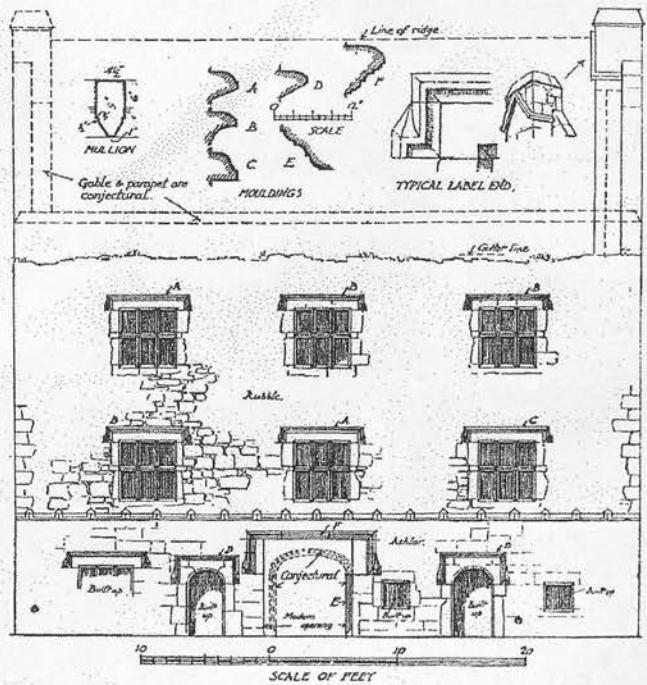

Plate 13 House in Kilmallock, Co. Limerick

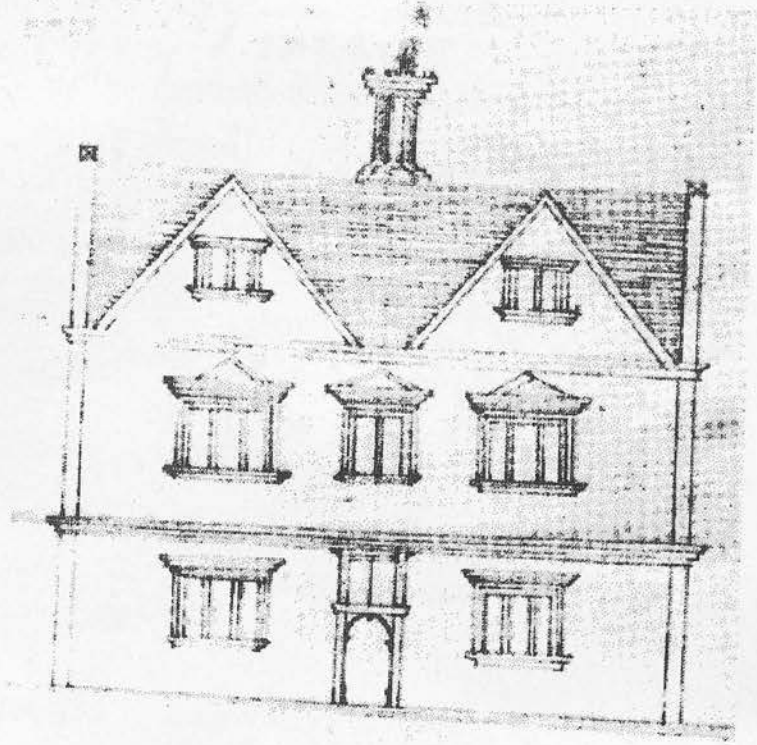

Plate 14 i "House for ye Drapers", Co. Derry (1615)

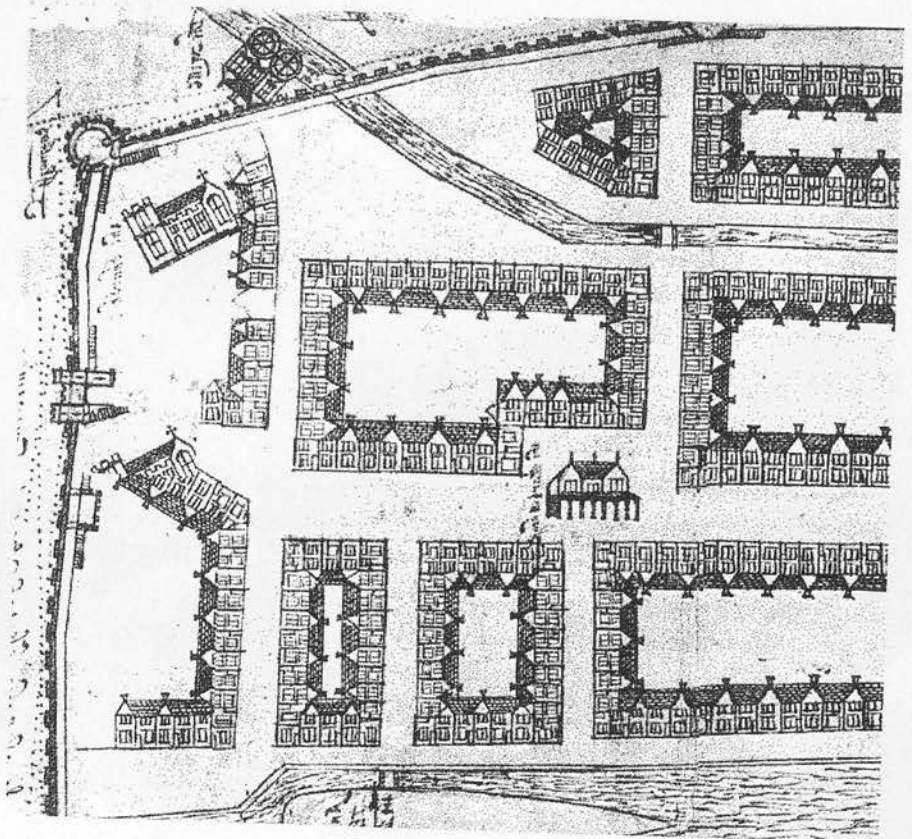

Plate 14 ii Bandonbridge, Co. Cork, (c.1620)

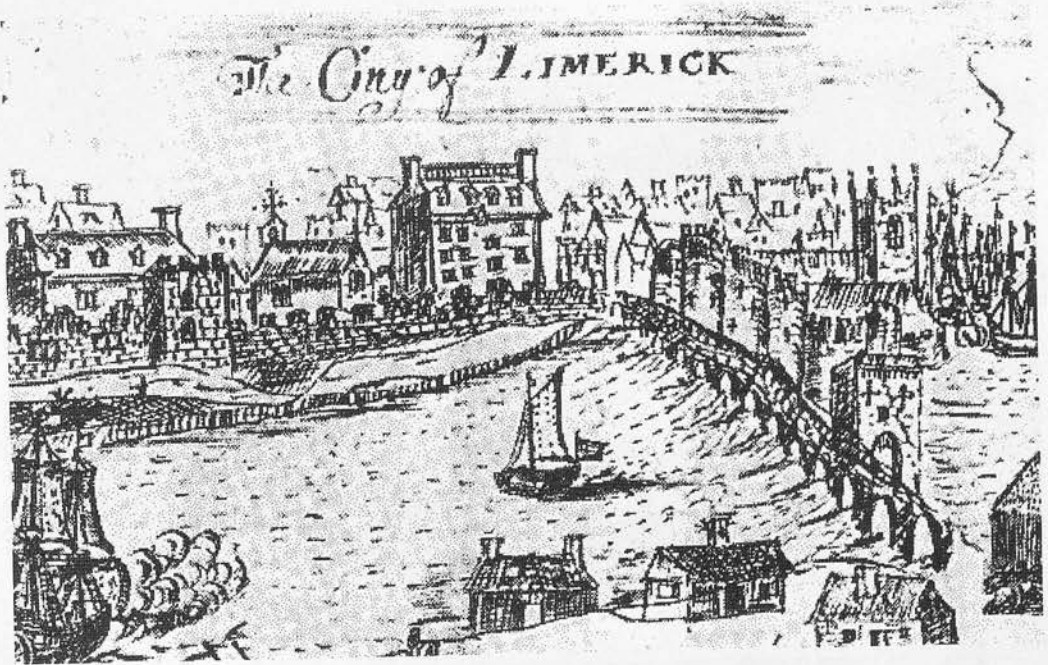

Plate 15 i Limerick City (c.1681)

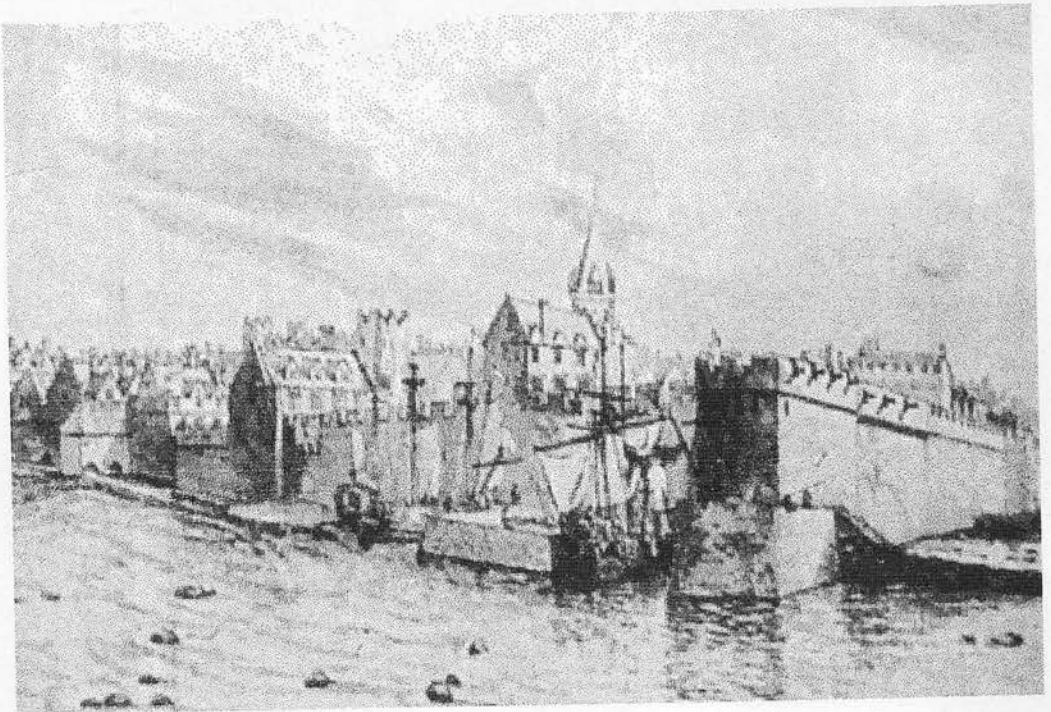

Plate 15 ii Galway City (c.1685)

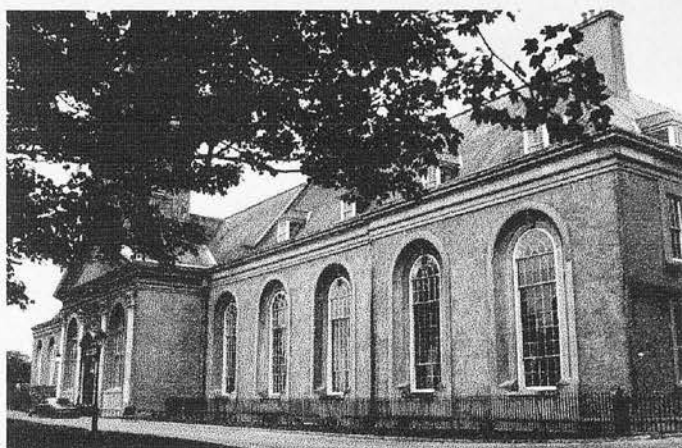
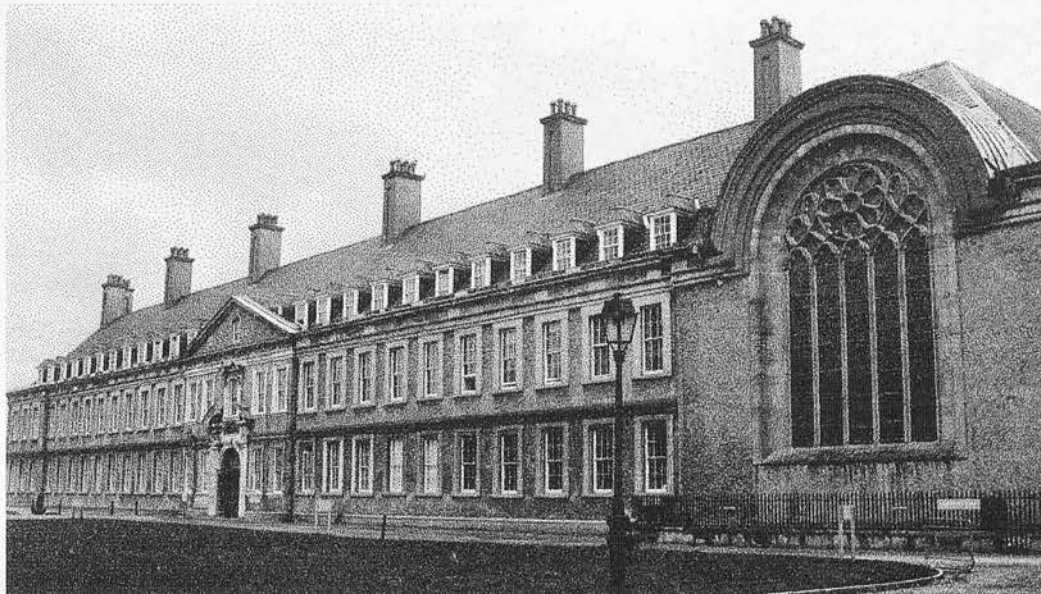

Plate 16 i-ii Royal Hospital, Kilmainham, Dublin, east and north elevations

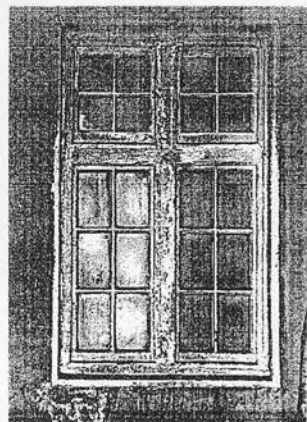

Plate 16 iii-iv Royal Hospital, courtyard windows



Plate 17 i Waringstown, Co. Down



Plate 17 ii Waringstown, side elevation



Plate 18 i Richhill, Co. Armagh

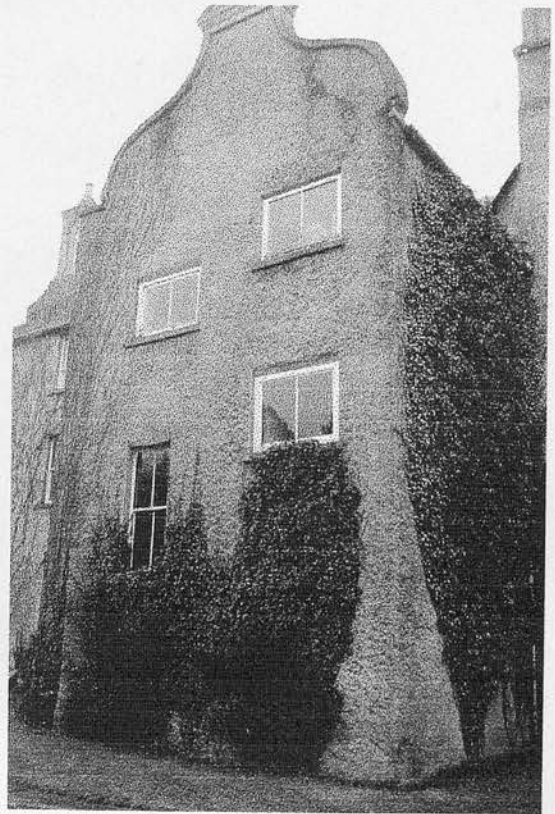

Plate 18 ii Richhill, stair projection

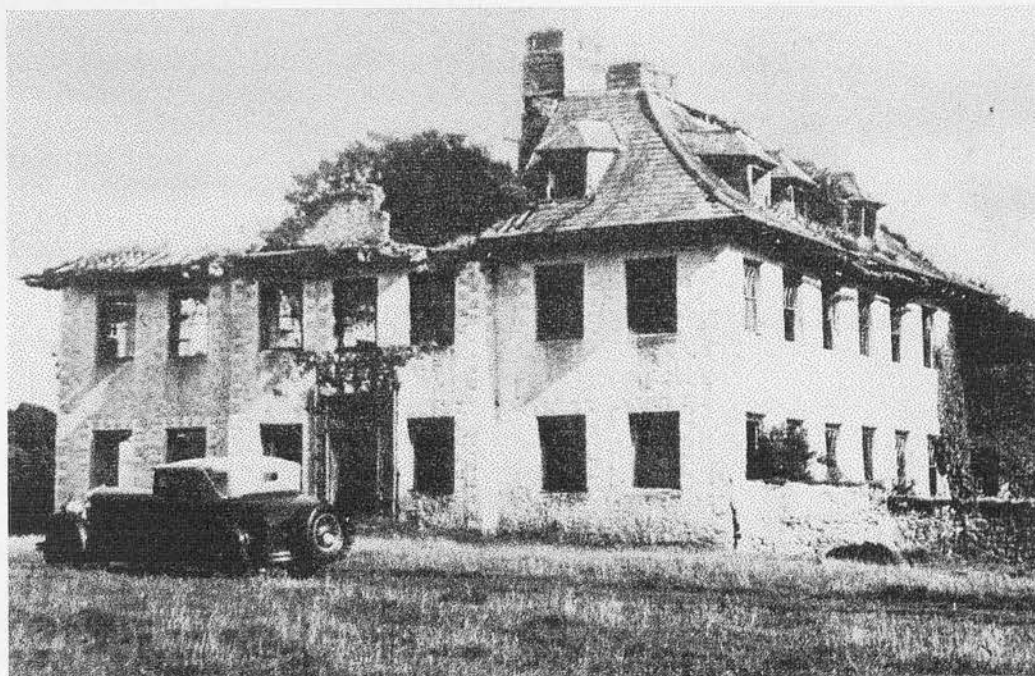

Plate 19 i Eyrecourt, Co. Galway



Plate 19 ii The doorcase, Eyrecourt (c.1860)

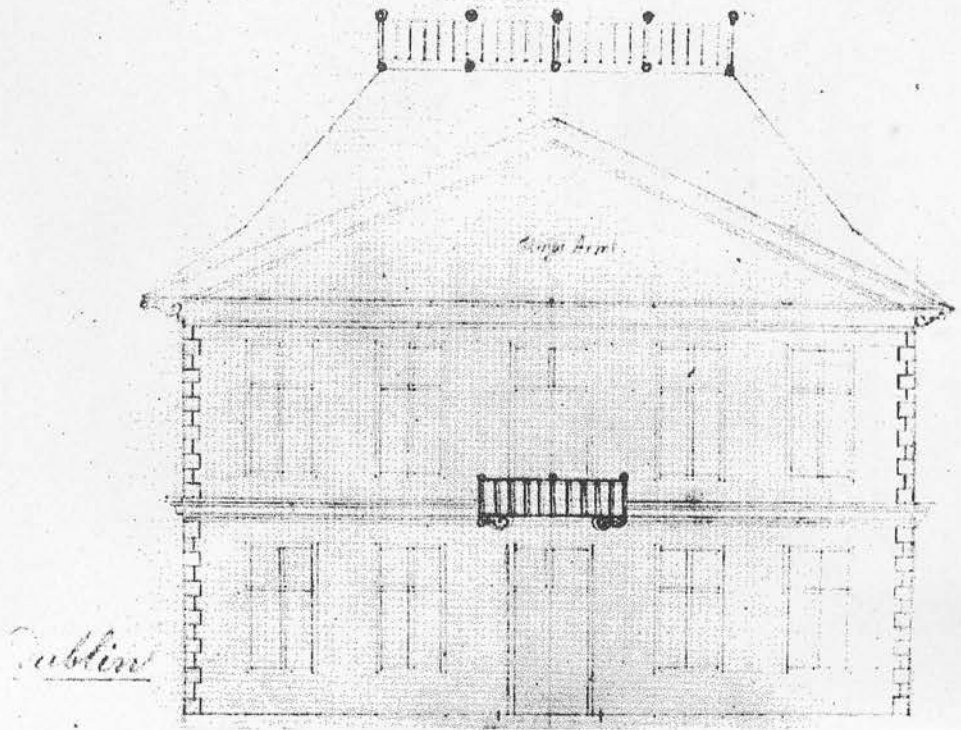

Plate 20 i Dublin Castle 'Grand Entrance'

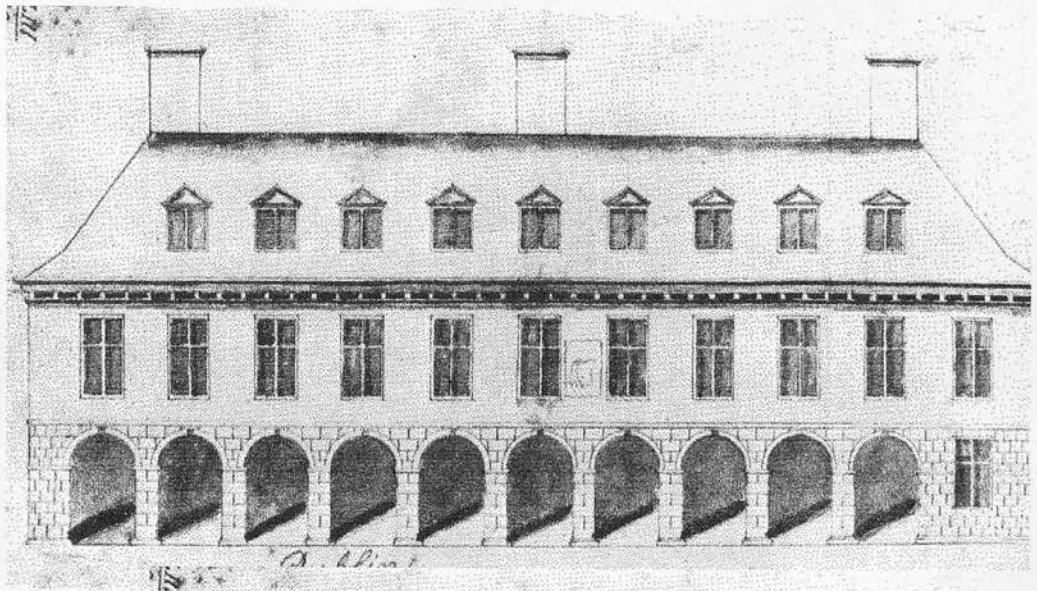

Plate 20 ii Dublin Castle 'Great New Building on Arches'

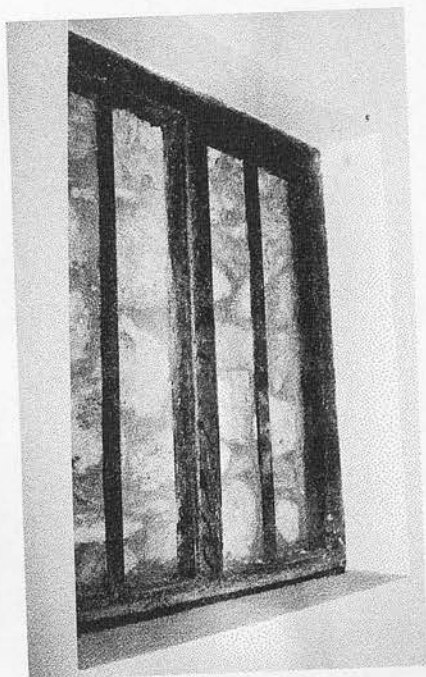
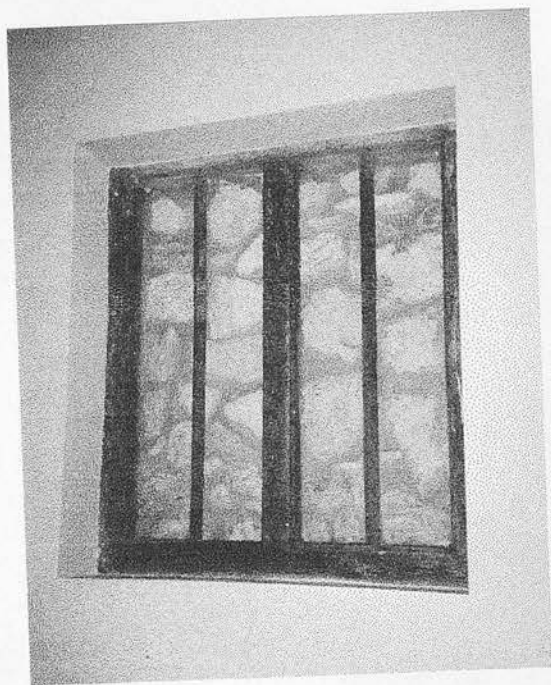

Plate 21 i-ii Ballybritten Castle, Co. Offaly

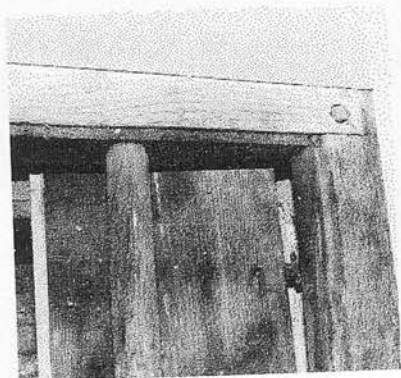

Plate 22 i-ii No. 28 The Parade, Donaghadee, Co. Down



Plate 23 i Assolas, Co. Cork, old front elevation

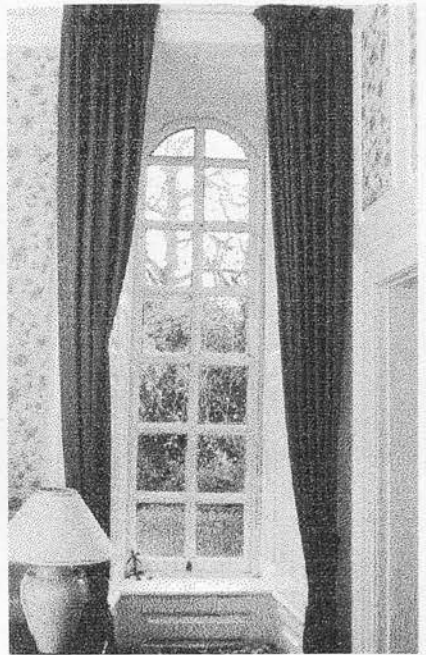

Plate 23 ii Assolas, first floor window



Plate 24 i Southwell Gifhouses, Kinsale, Co. Cork



Plate 24 ii Southwell Gifhouses, west range

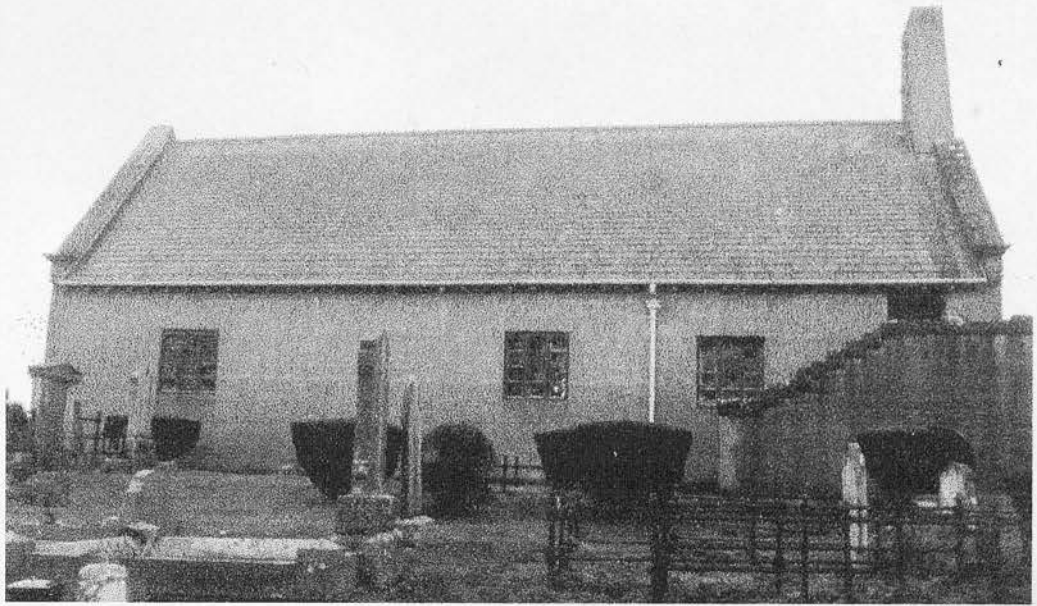

Plate 25 i Ballinderry Middle Church, Co. Antrim

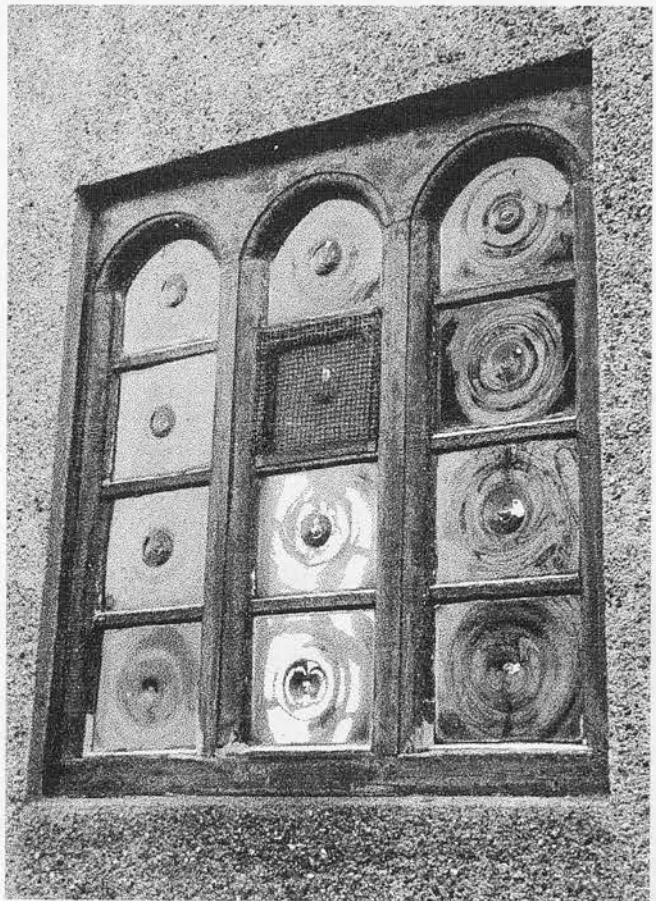

Plate 25 ii Ballinderry Middle Church, north side of nave

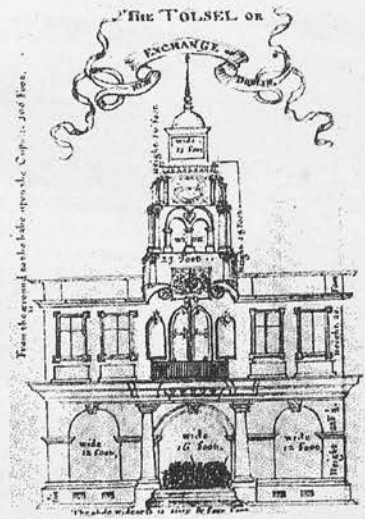

Plate 26 i Tholsel, Dublin (c.1681)

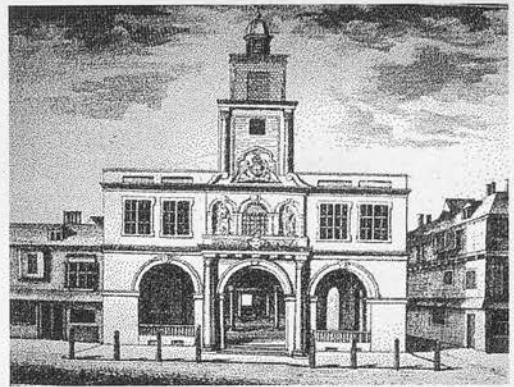

Plate 26 ii Tholsel, Dublin (1728)

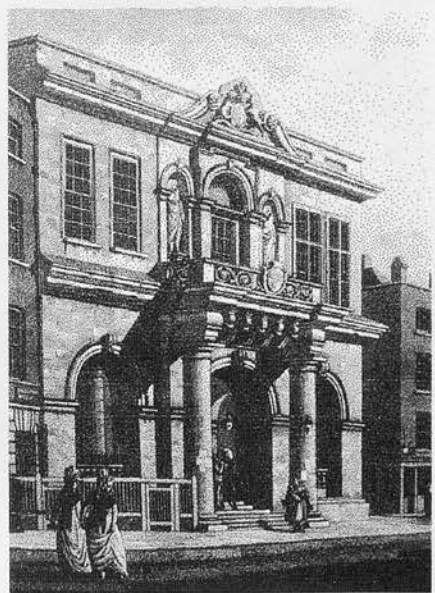

Plate 26 iii Tholsel, Dublin (c.1795)



Plate 27 Waringstown, window to south side elevation

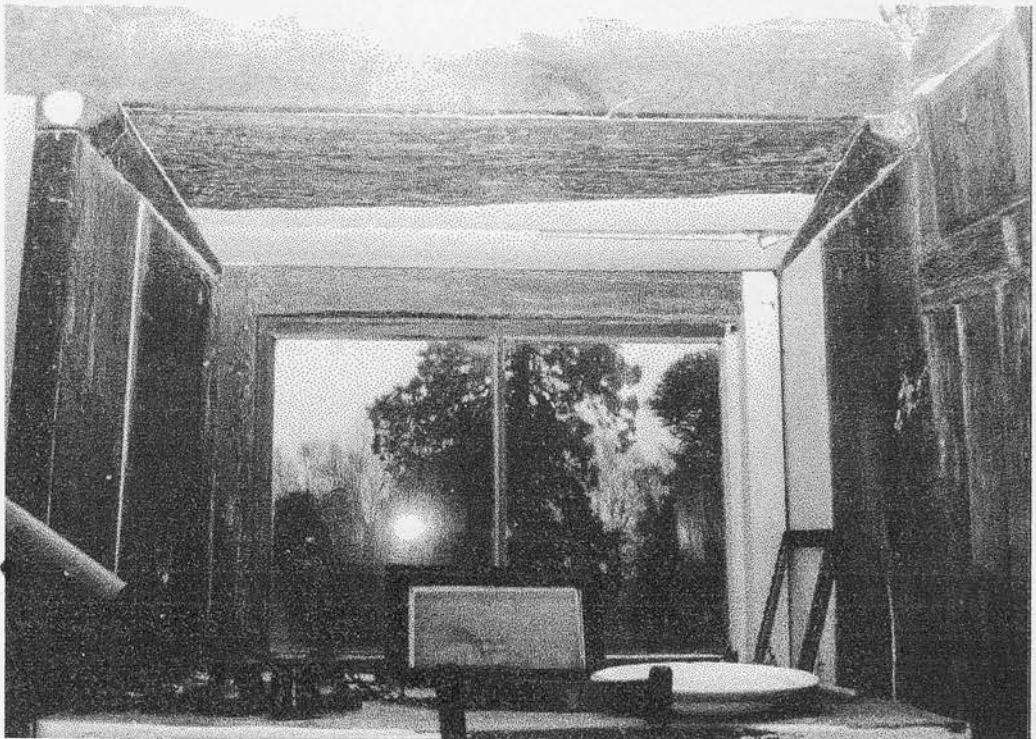

Plate 28 Richhill, stair window

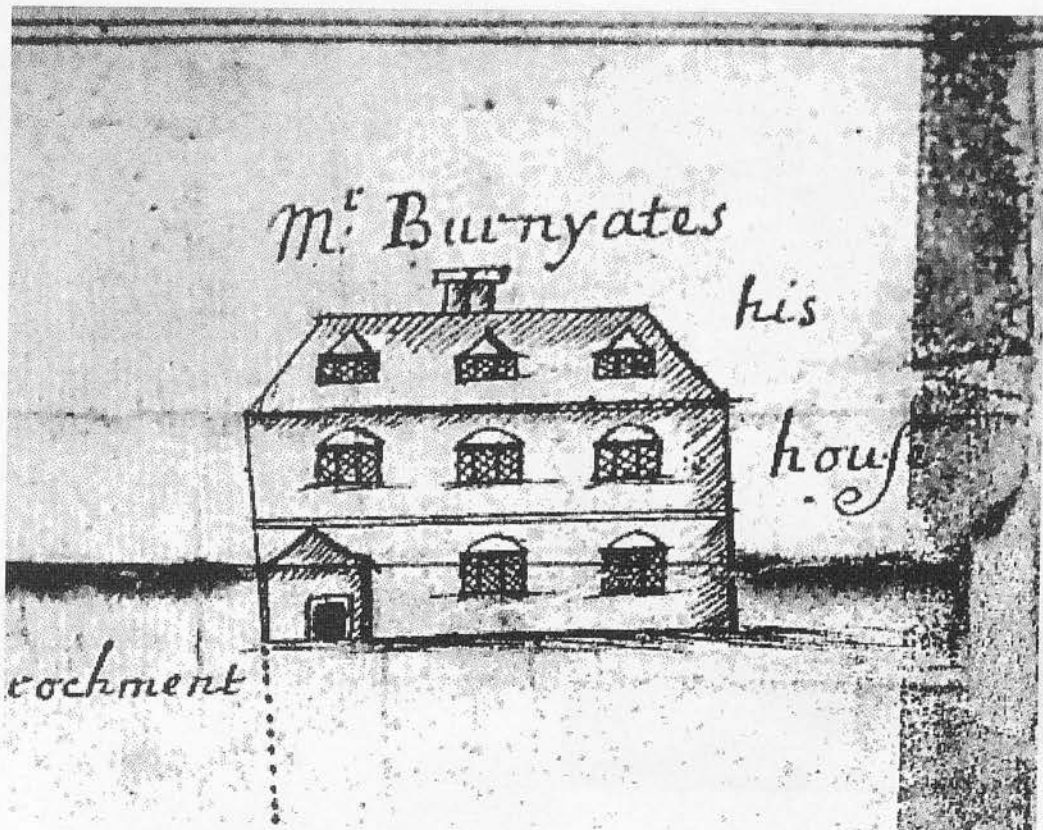

Plate 29 Mr Burnyates' House, Dublin (1680)

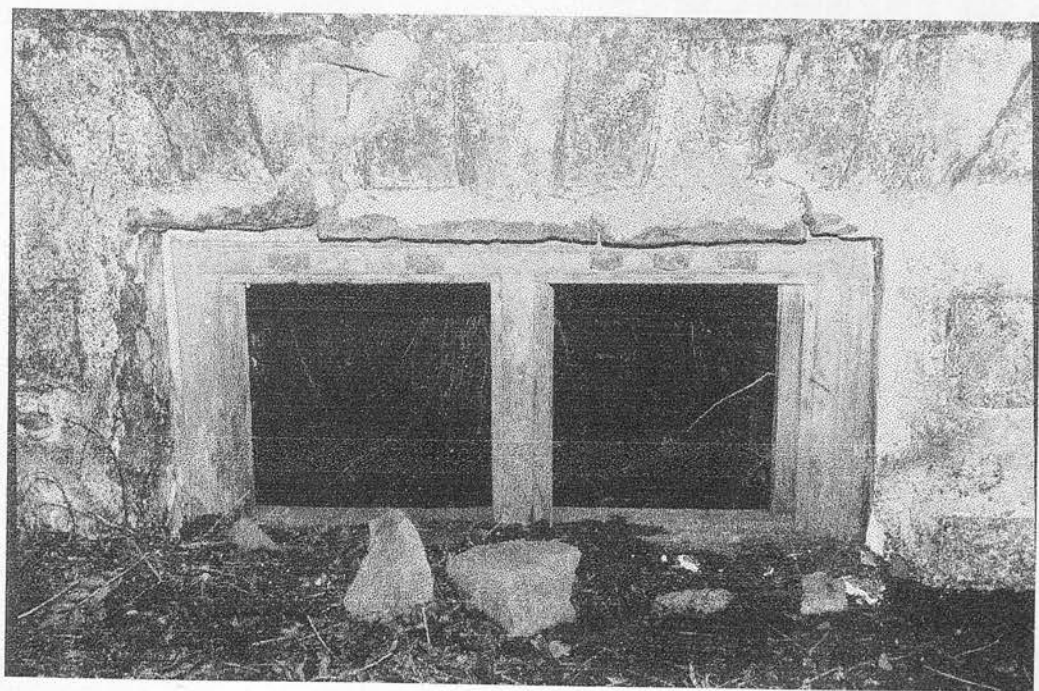

Plate 30 Eyrecourt, basement window, side elevation

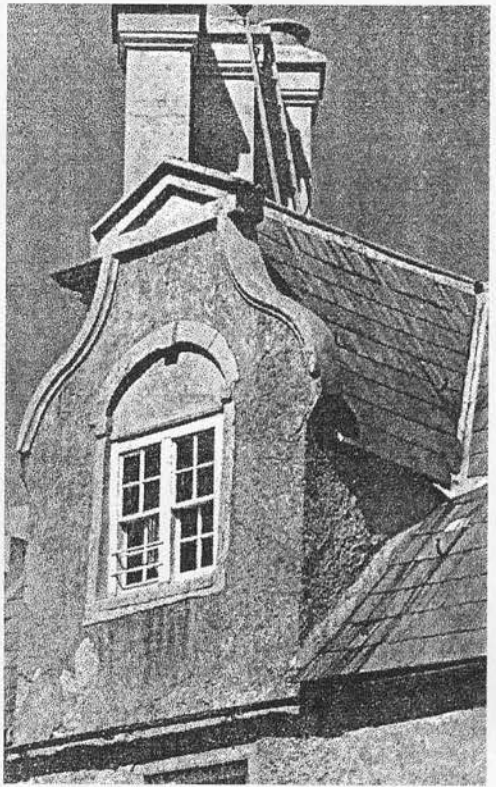

Plate 31 Waringstown, 'Holborn' gable

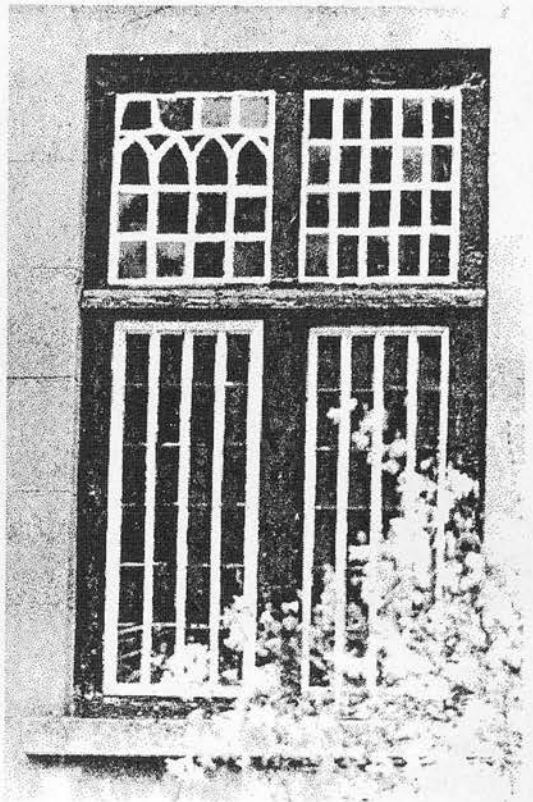

Plate 32 Kilkenny Diocesan Library window

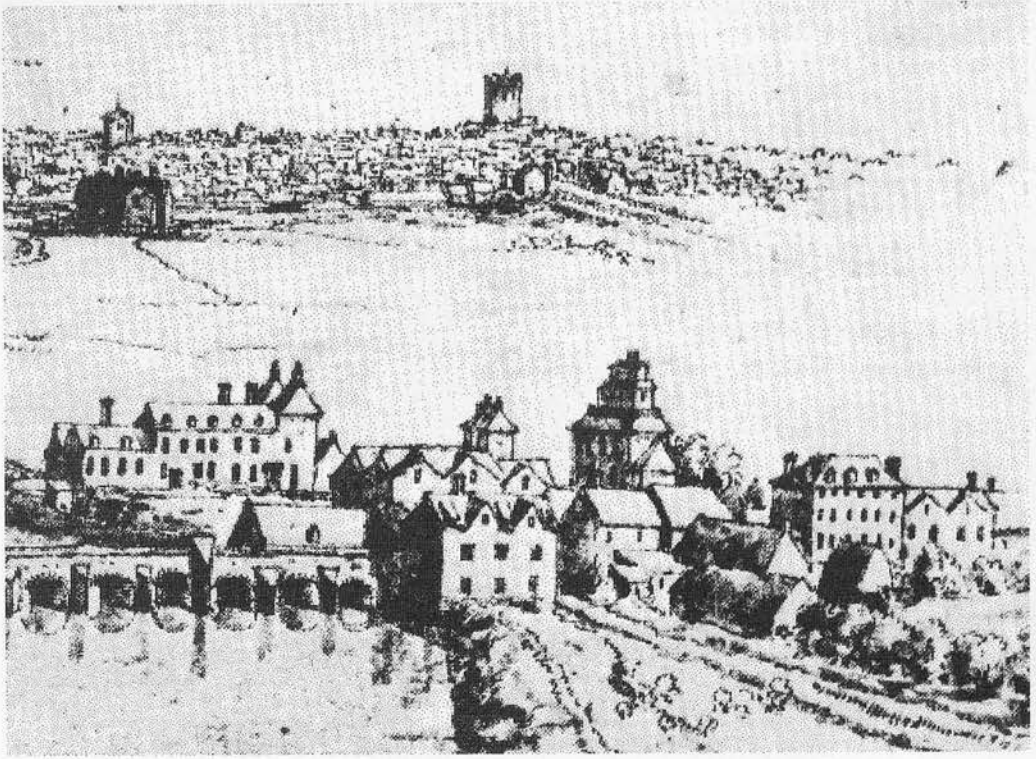

plate 33 i View of Islandbridge, near Dublin (c.1698)

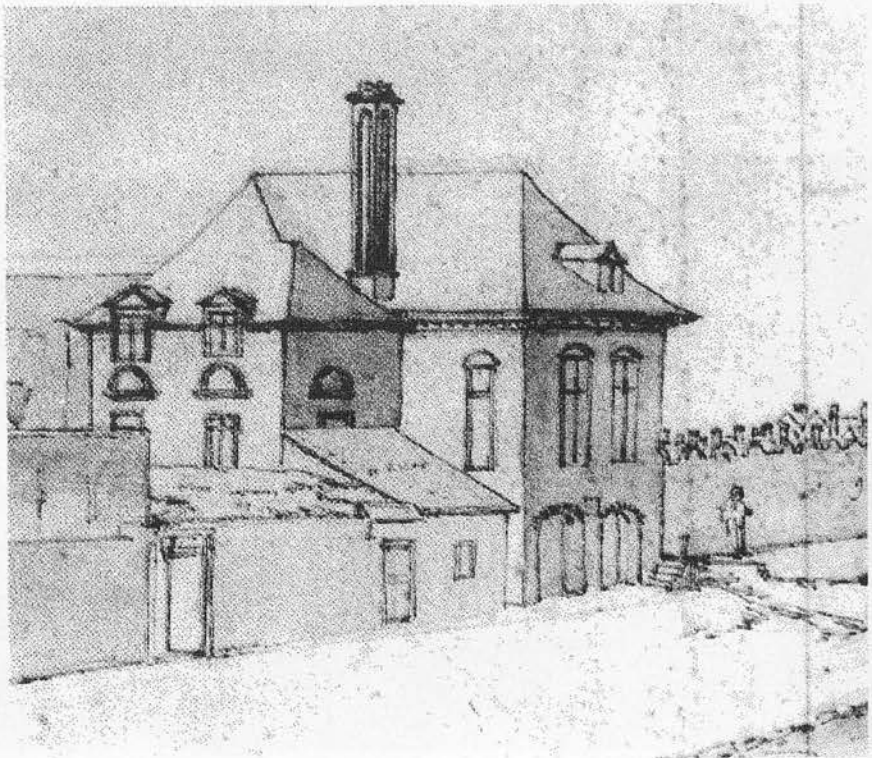

plate 33 ii House on the north bank of the Liffey, Dublin (c.1698)



plate 34 i View of Dublin (1728)

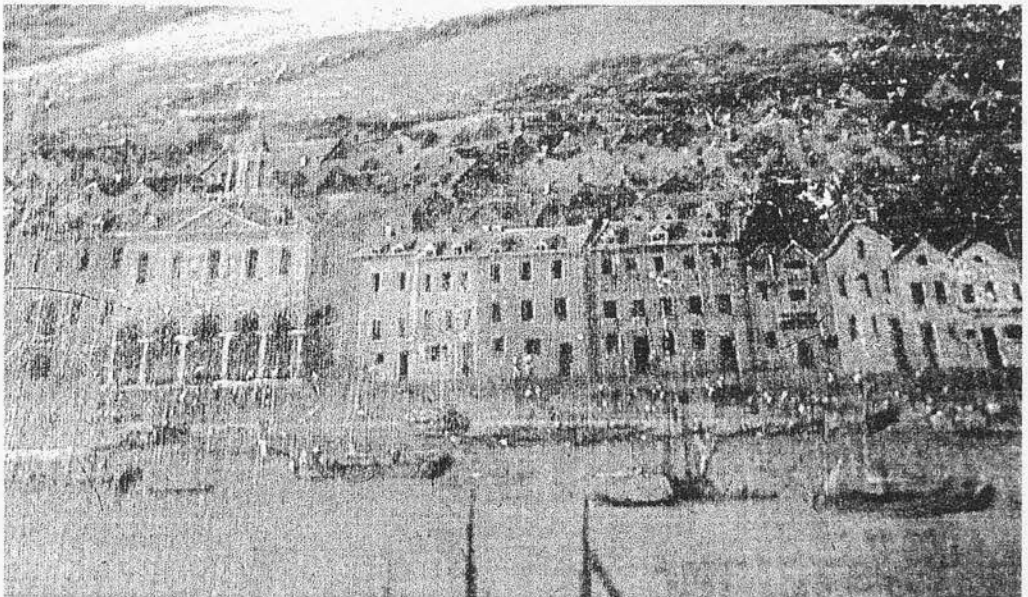

plate 34 ii View of Waterford (c.1730)



Plate 35 Doneraile Court, Co. Cork

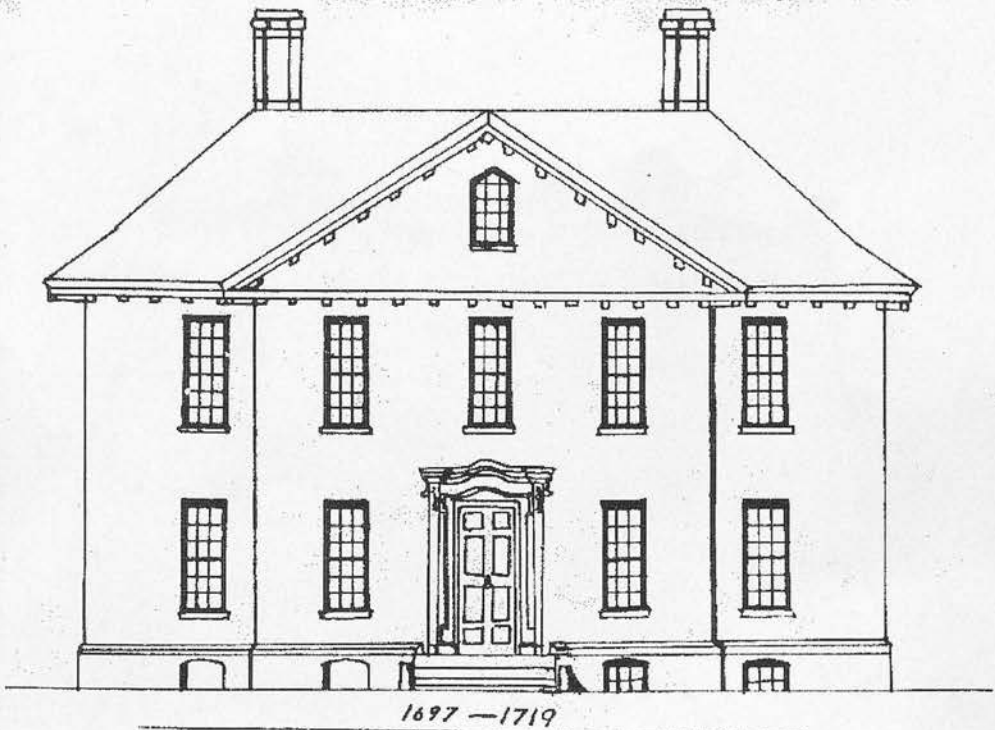

plate 36 Kilmacurragh, Co. Wicklow

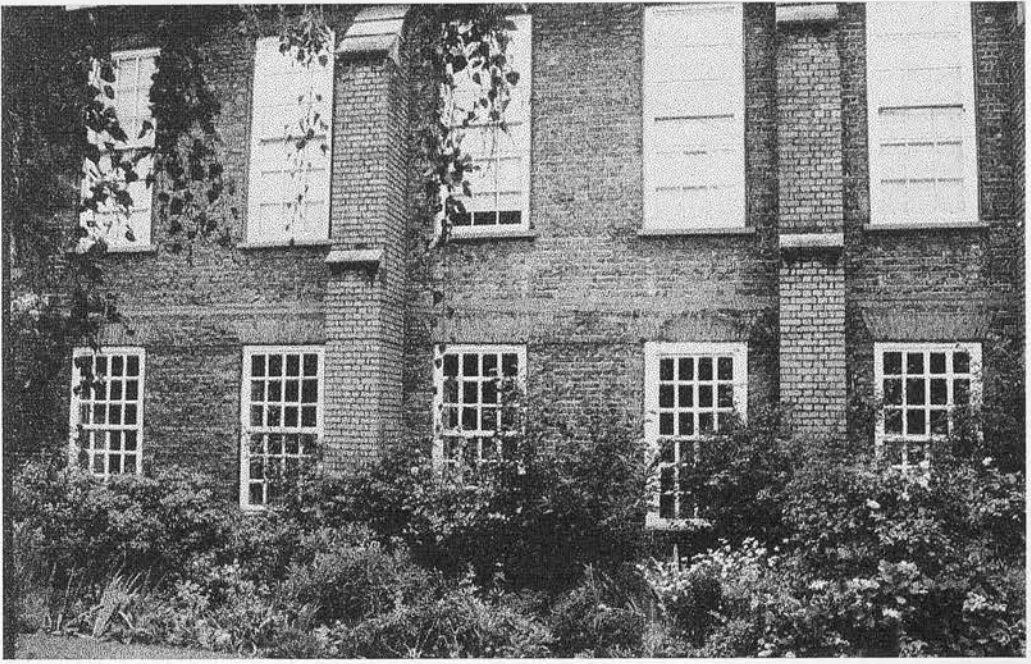

Plate 37 Marsh's Library, Dublin, courtyard elevation

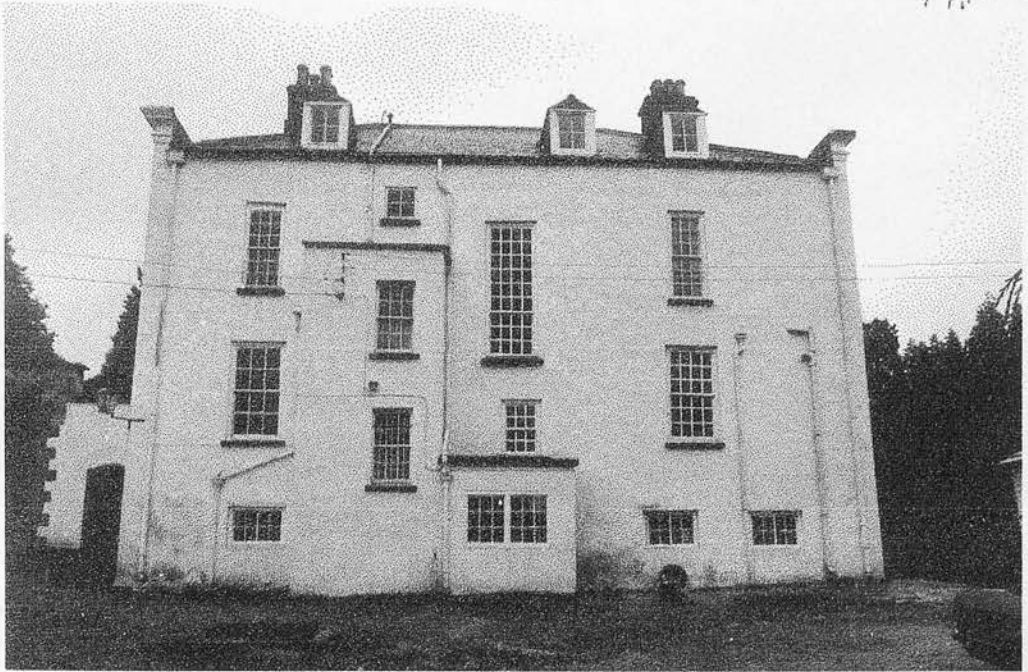
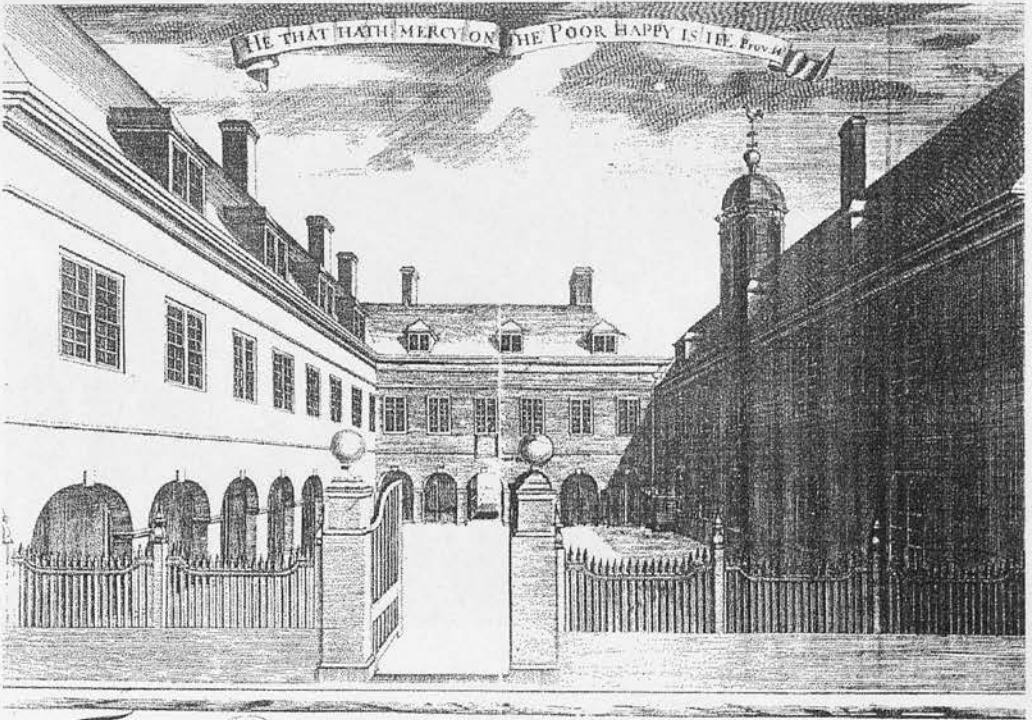

Plate 38 Castlelough, Co. Tipperary, rear elevation



The West Prospect of Betridges & Skiddy's Almshouses

Plate 39 i Betridges and Skiddy's Almshouses, Shandon, Cork (1721)

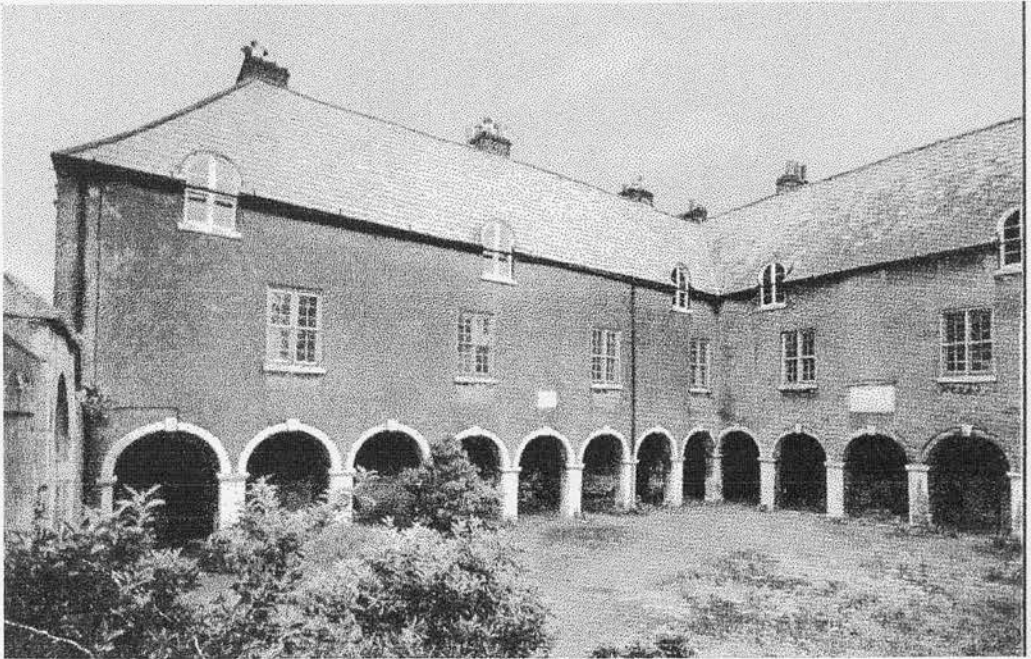

Plate 39 ii Skiddy's Almshouses

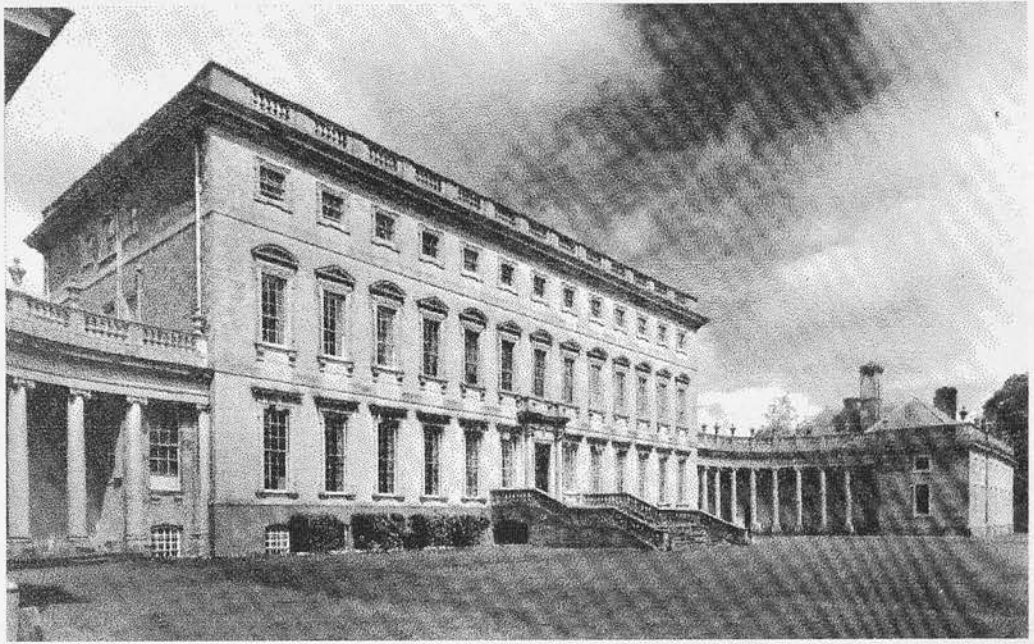

Plate 40 i Castletown, Co. Kildare



Plate 40 ii Castletown, basement window

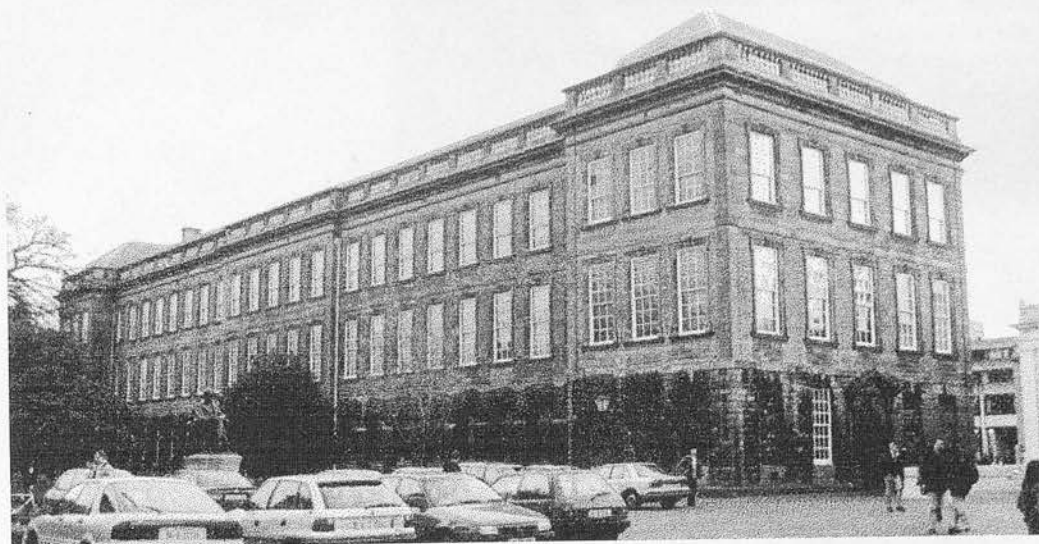
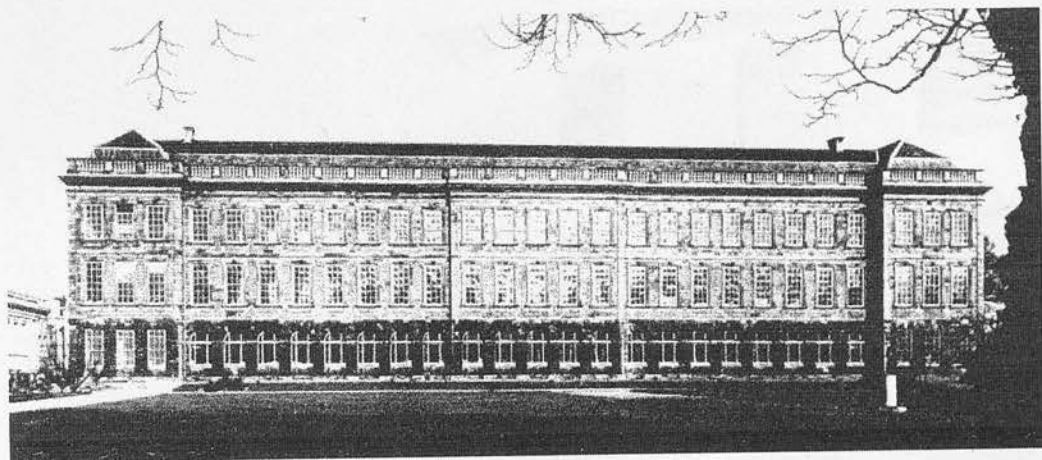

Plate 41 i-ii Trinity College Library

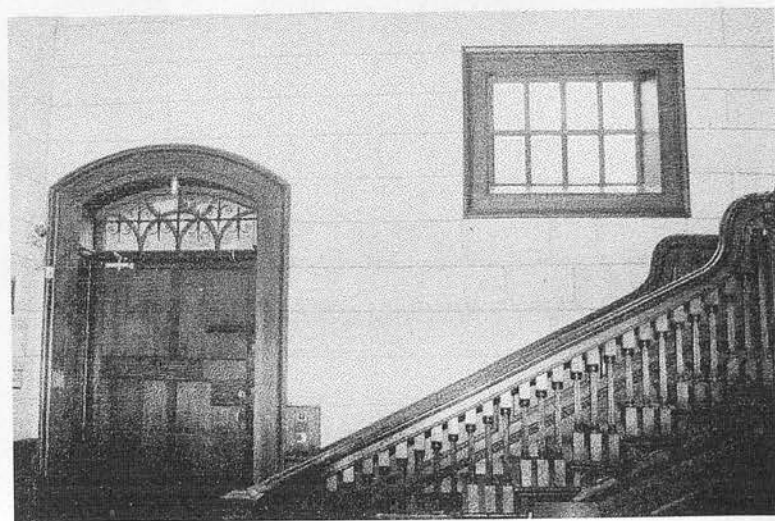

Plate 41 iii Trinity College Library, interior of gable end entrance



Plate 42 i The Brazen Head, Dublin

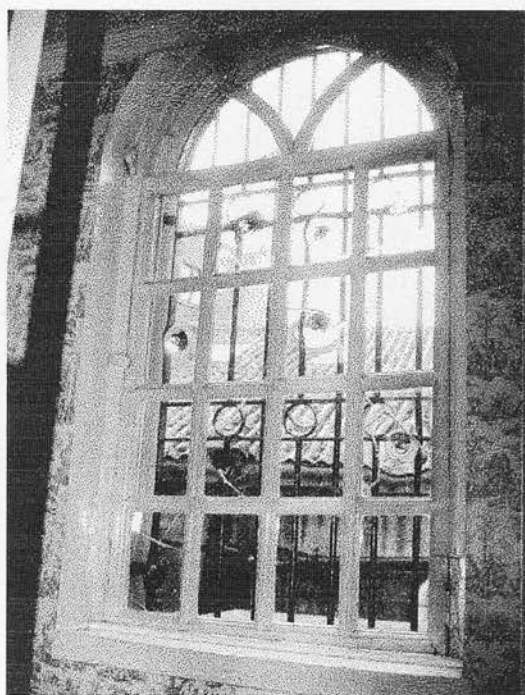
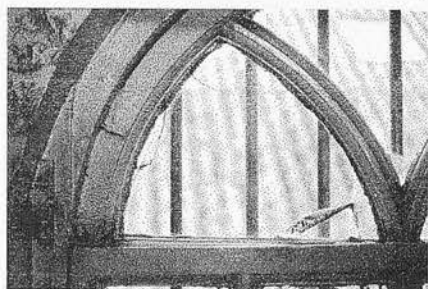

Plate 42 ii-iii Stairwell window, Brazen Head



Plate 43 i Beaulieu, Co. Louth

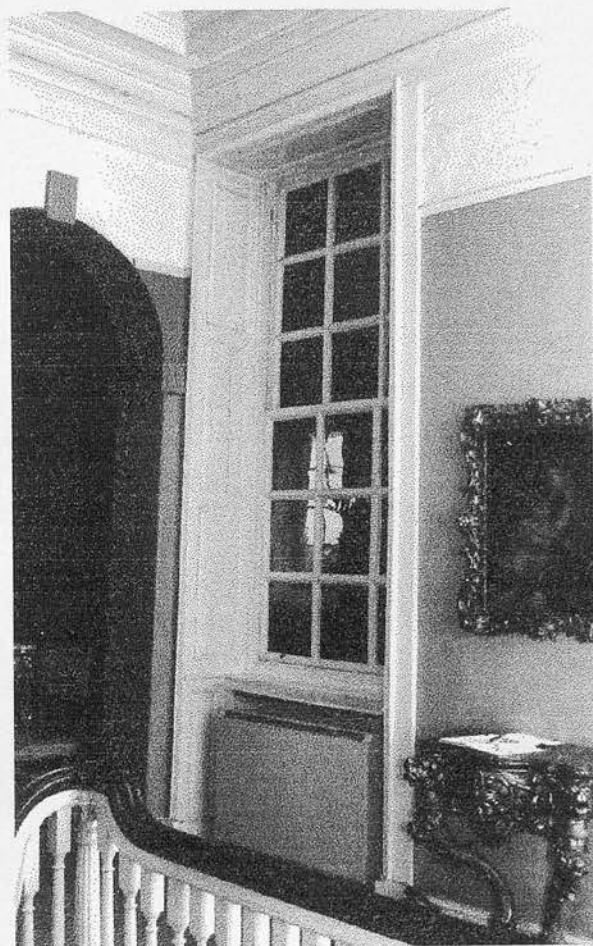

Plate 43 ii Beaulieu, internal sash-window



Plate 44 i Bellamont Forest, Co. Cavan



Plate 44 ii Bellamont Forest, side elevation



Plate 45 i Red House, Youghal, Co. Cork

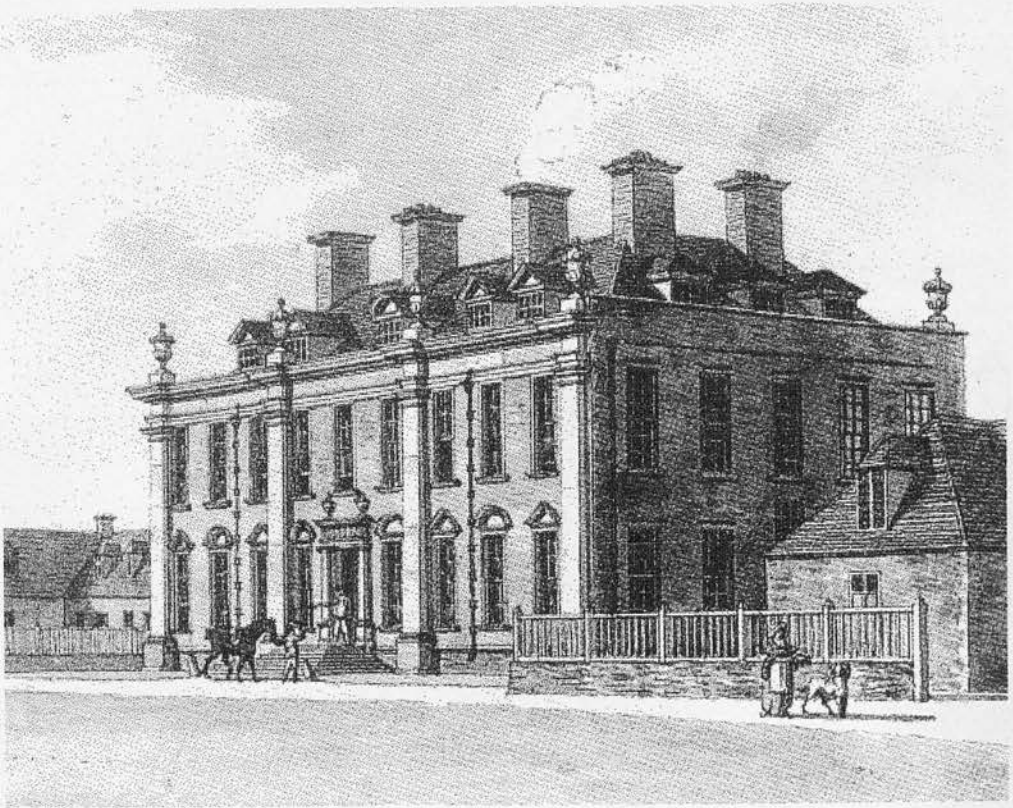

Plate 45 ii Castle Durrow, Co. Laois



Plate 46 Marsh's Library, original window

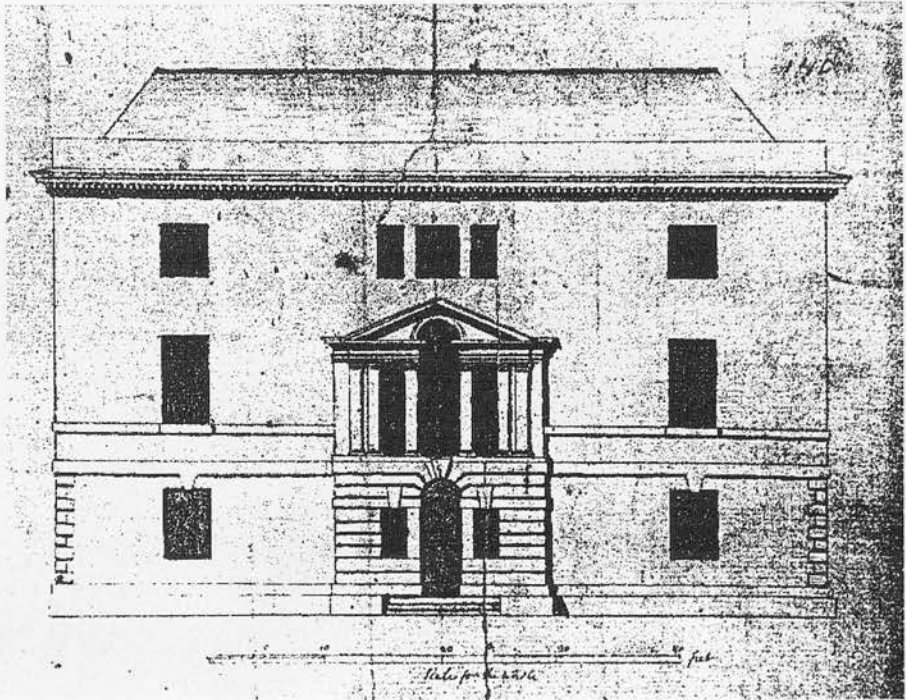

Plate 47 Drumcondra House, Co. Dublin (unexecuted design)

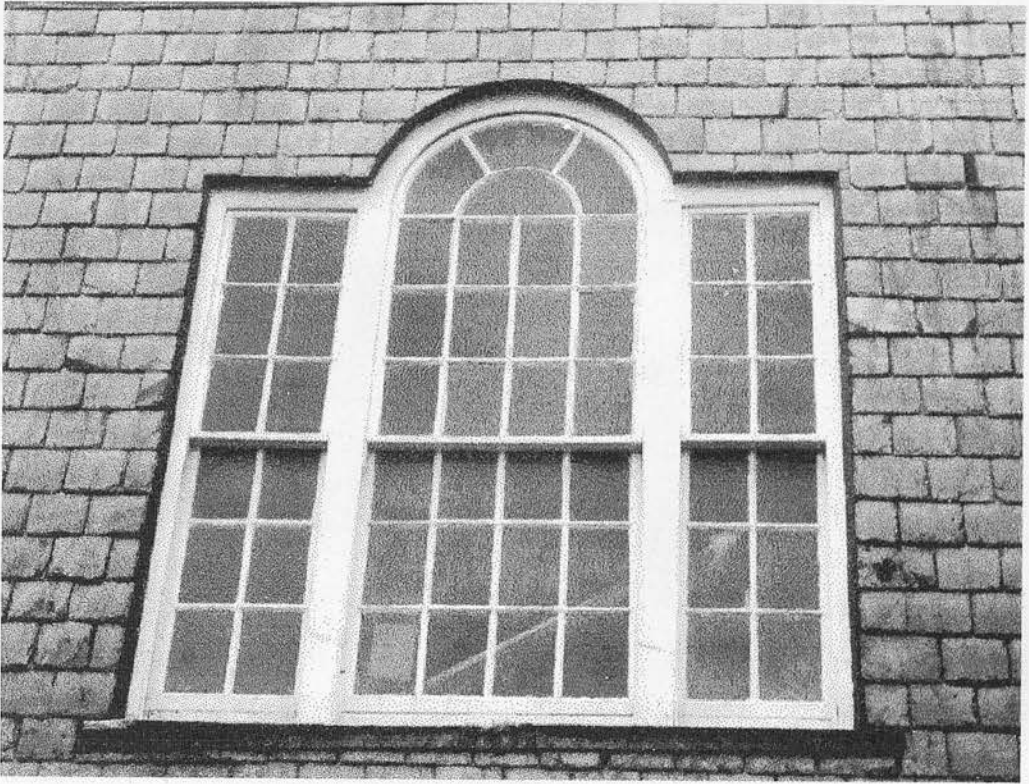

Plate 48 Kinsale Co. Cork, courthouse



Plate 49 Trinity College Library, original entrance



Plate 52 i Ballyhaise, Co. Cavan



Plate 52 ii Ballyhaise, rear elevation



Plate 53 Ledwithstown, Co. Longford

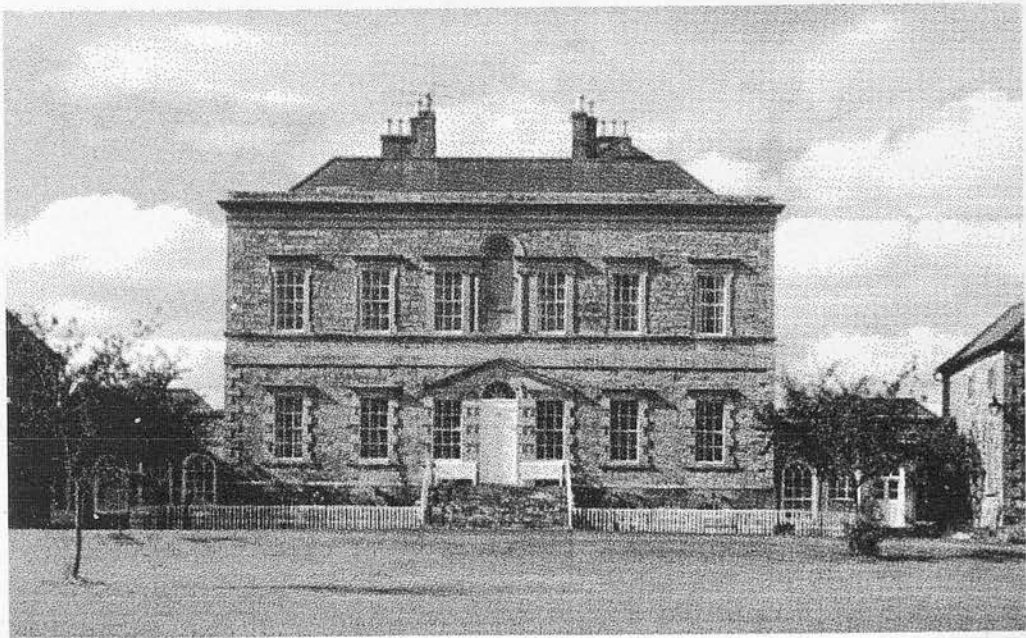

Plate 54 Bellinter, Co. Meath

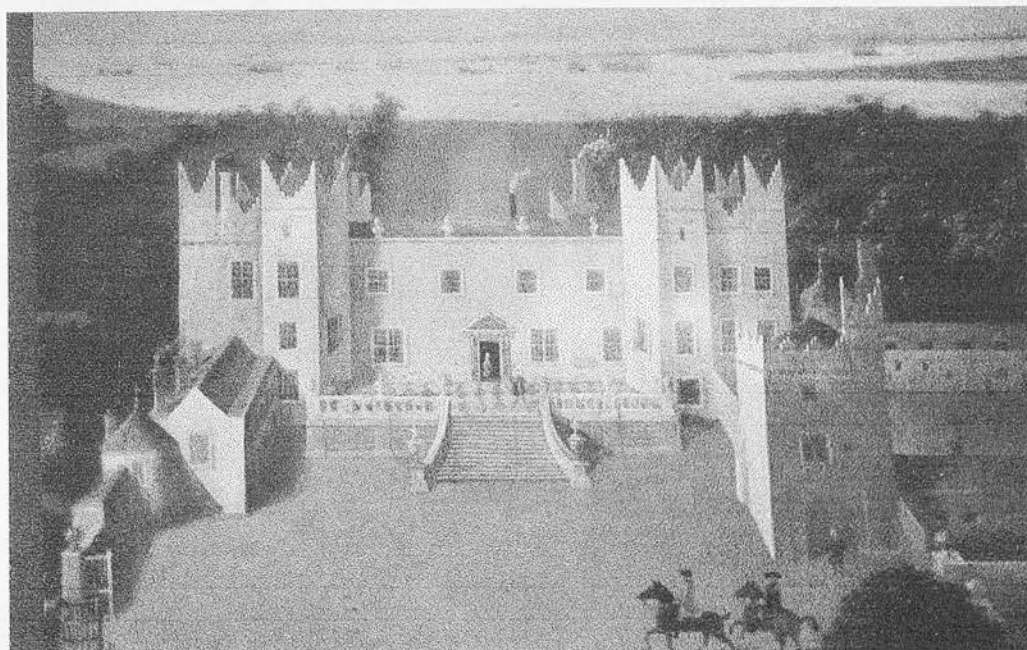

Plate 55 i Howth Castle, Co. Dublin (c.1740)



Plate 55 ii Howth Castle, stair window

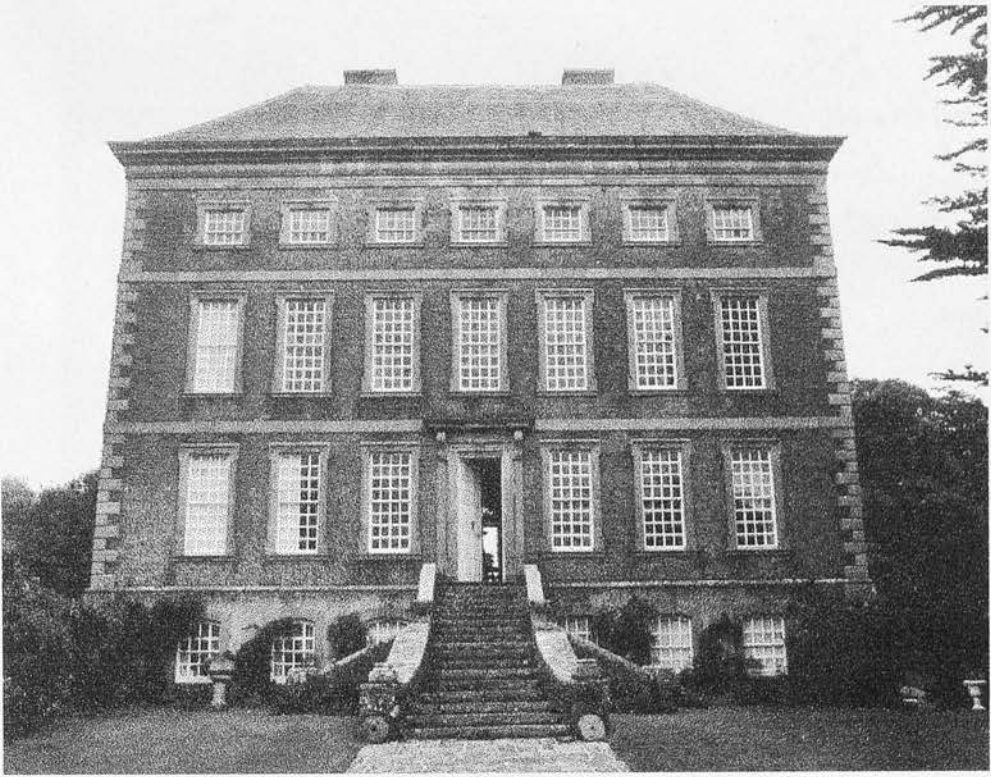

Plate 56 Mount Ievers Court, Co. Clare

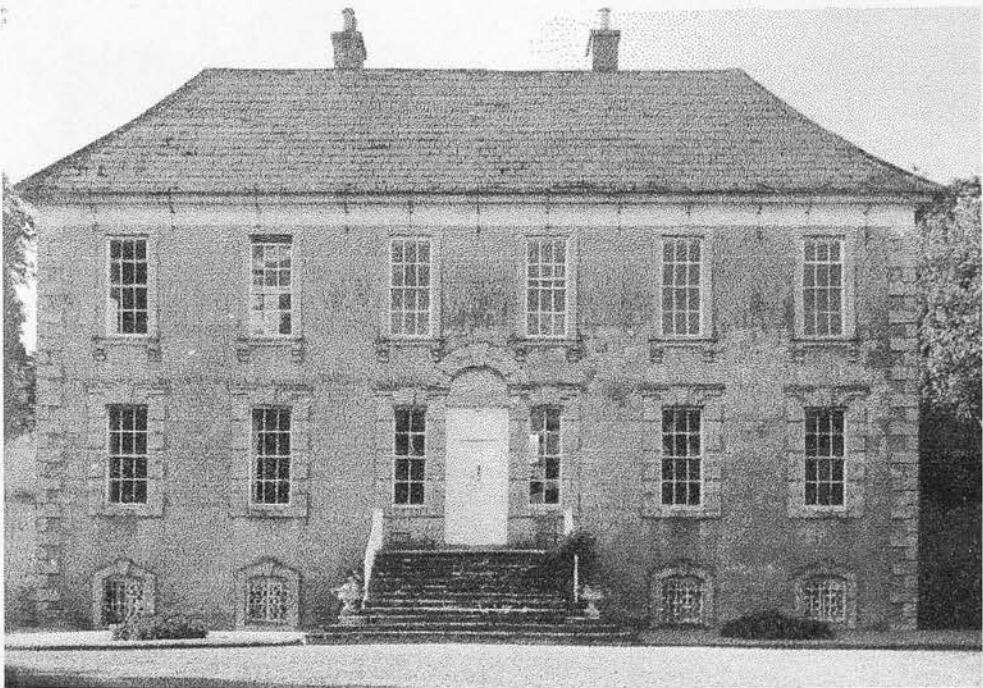

Plate 57 Bonnettstown Hall, Co. Kilkenny



Plate 58 No. 13 Henrietta Street, Dublin



Plate 59 Bishop's Palace Robing Room, Kilkenny

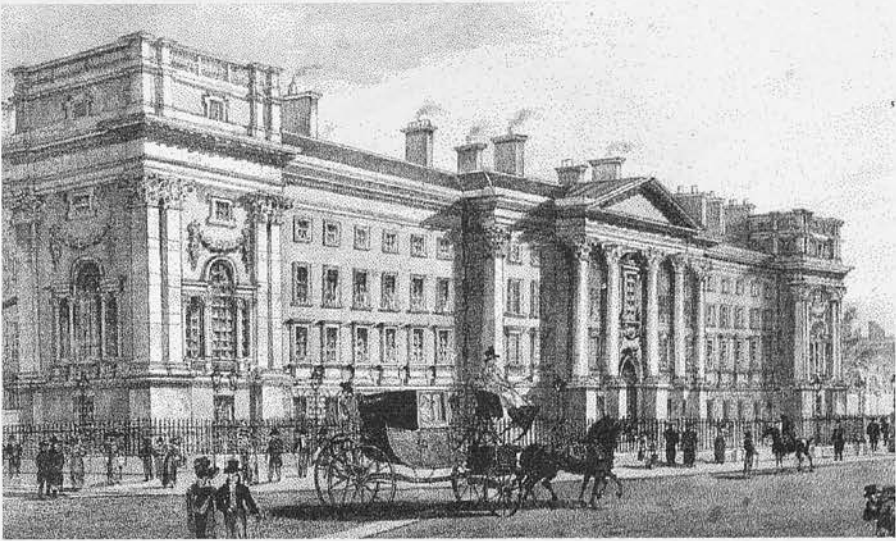

Plate 60 i Trinity College West Front

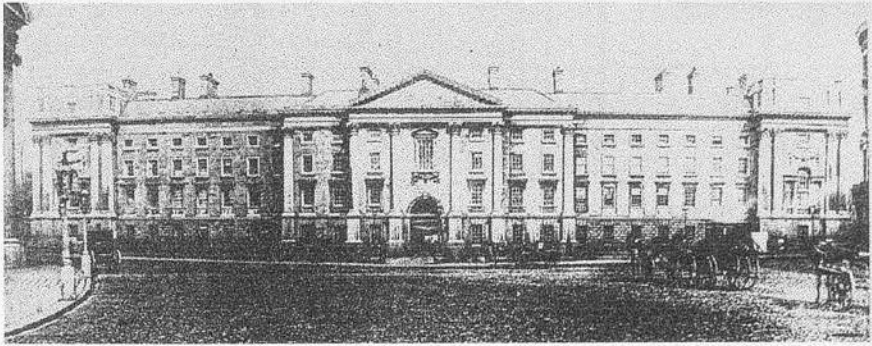

Plate 60 ii West Front (c. 1860)

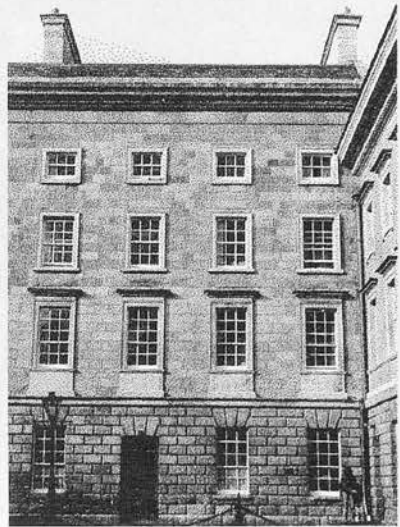

Plate 60 iii West Front, part of Front Square elevation

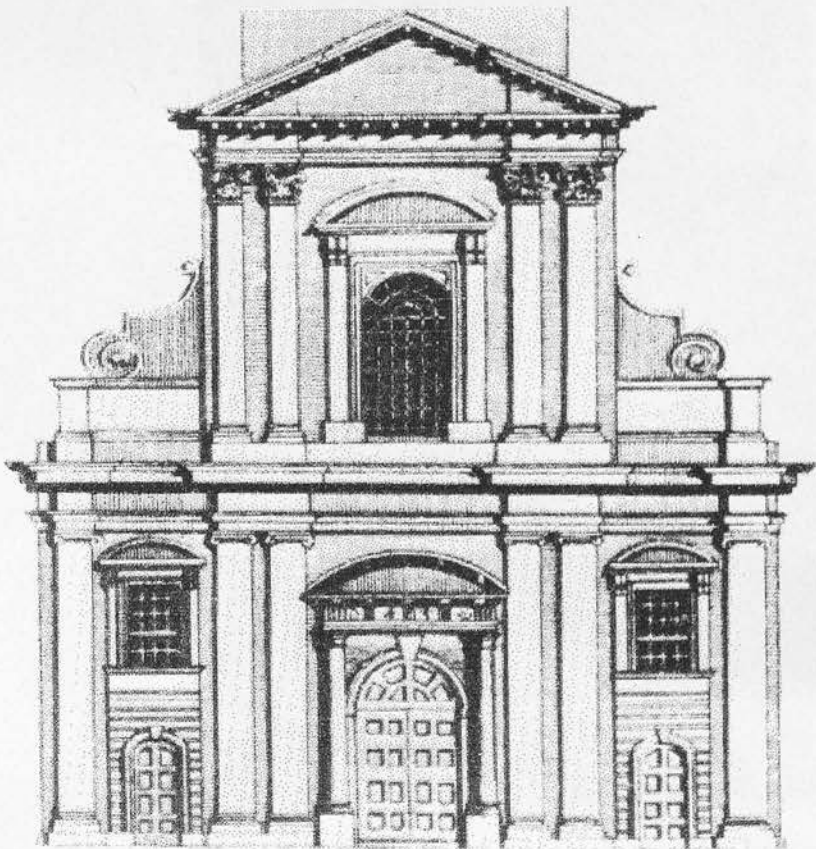

Plate 61 i St. Werburgh's Church, Dublin (1780)

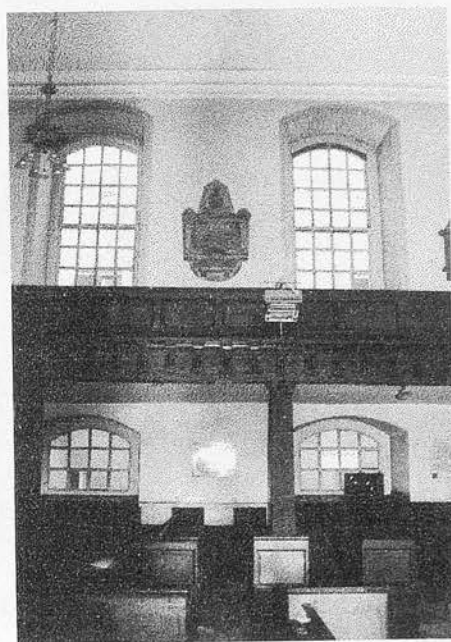

Plate 61 ii St. Werburgh's, nave windows

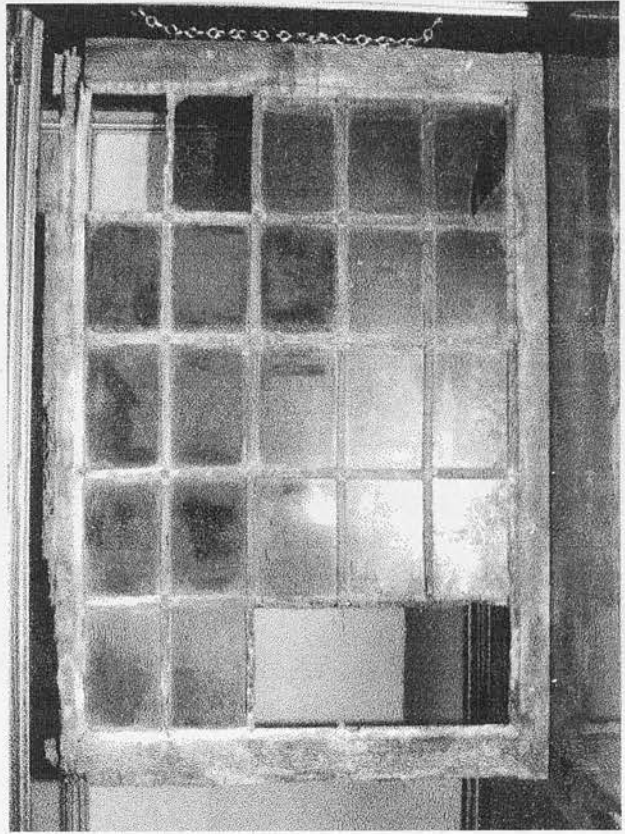

Plate 62 Rathfarnham Castle, Co. Dublin, uncovered light

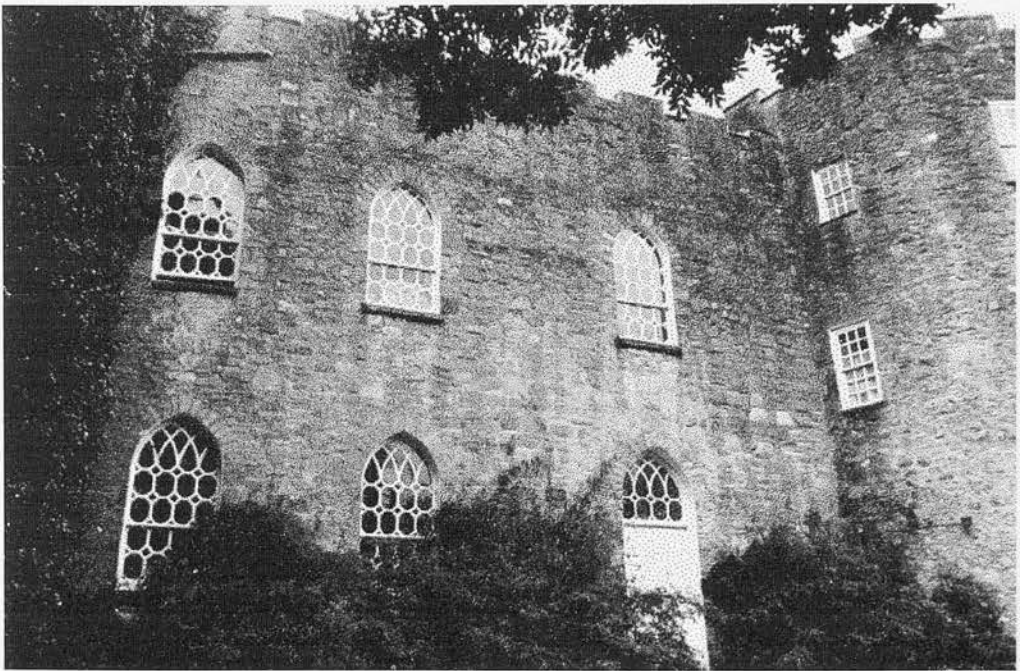

Plate 63 Leixlip Castle, Co. Kildare

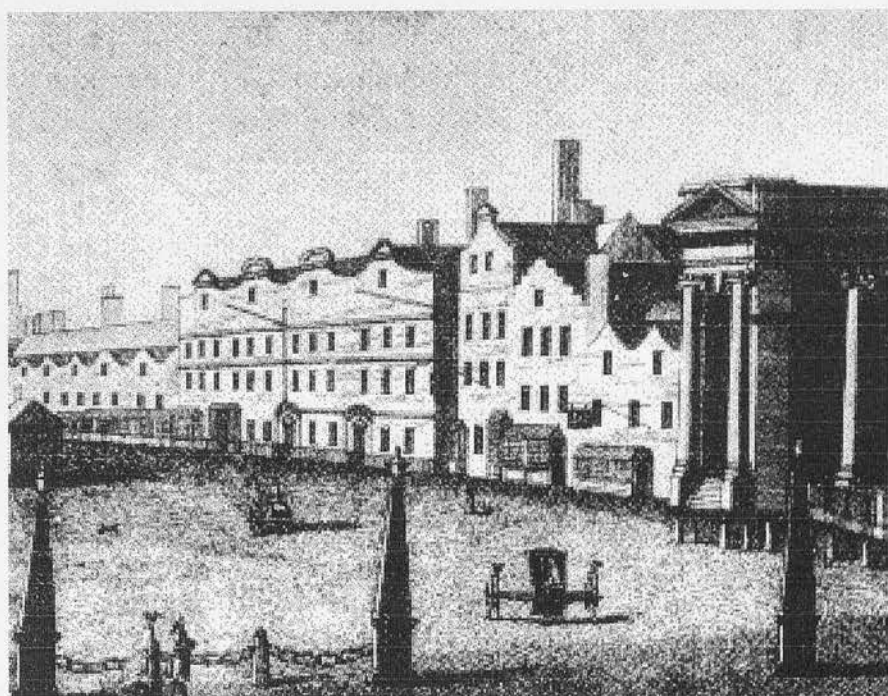

Plate 64 i Dame Street, Dublin (c.1753)

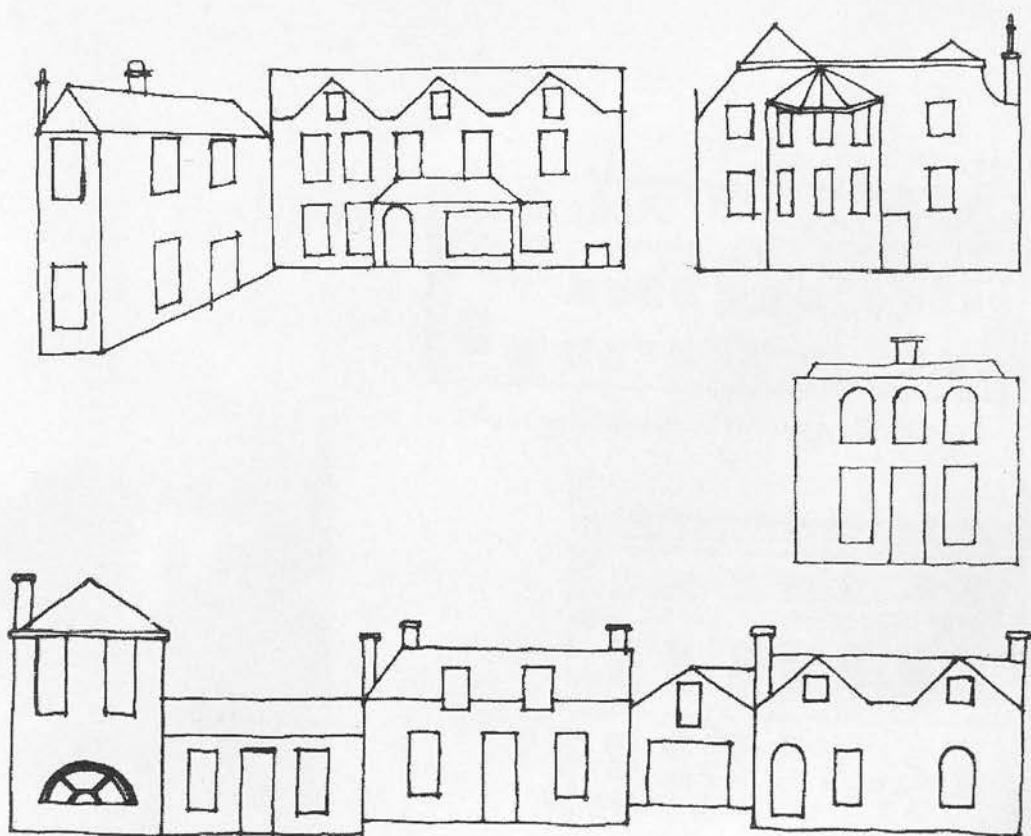

Plate 64 ii House elevations, Fitzwilliam Estate, Dublin (1762)

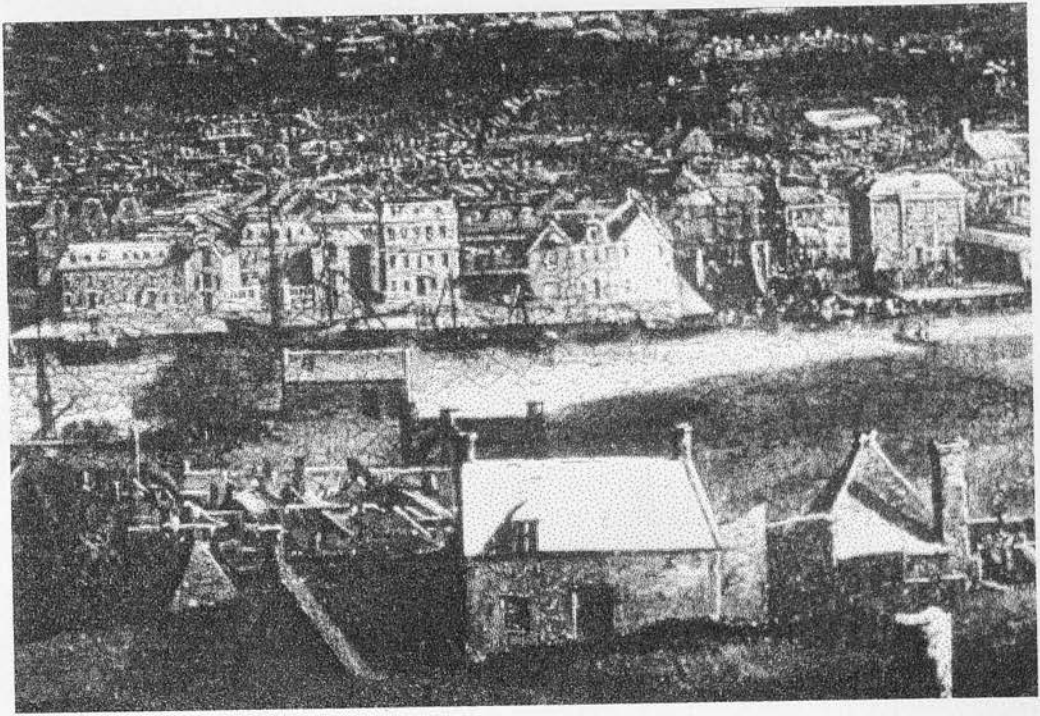
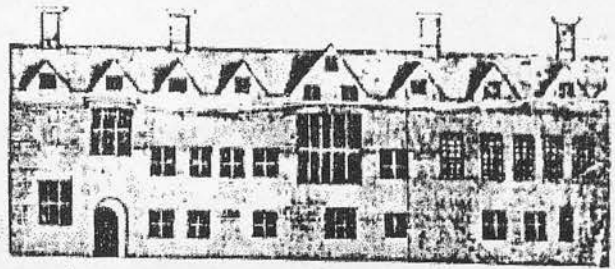
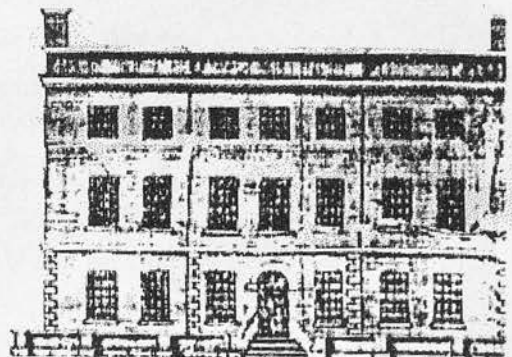

Plate 65 i Cork City (mid 18th-century)



The Front of the Lord Primate's Palace



The Front of Lord Chief Justice Singleton's

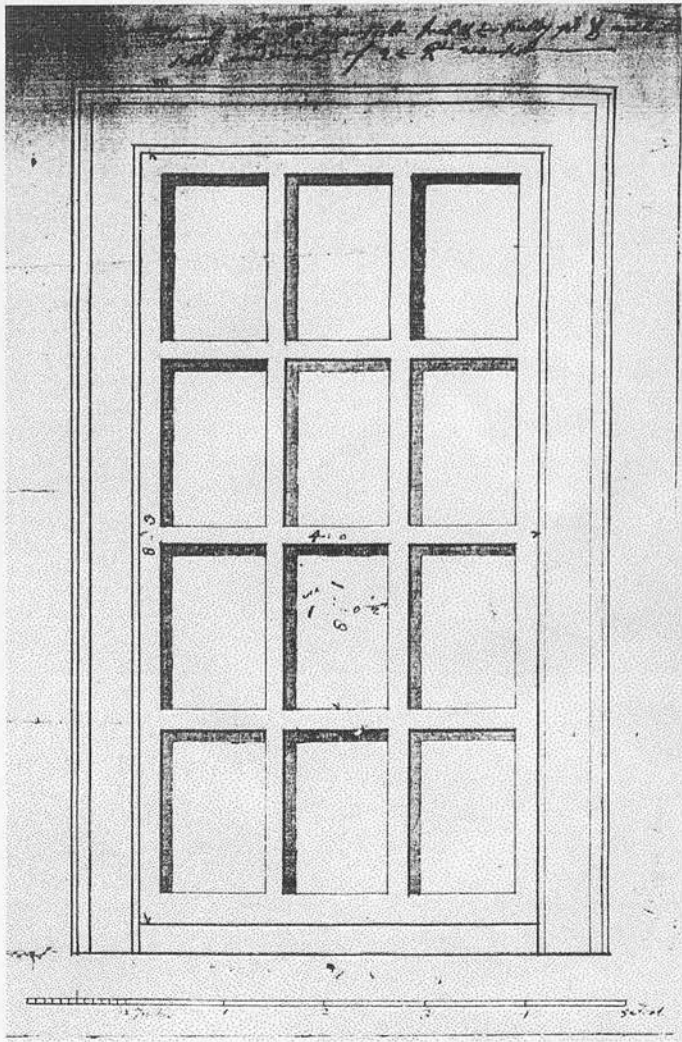

Plate 66 Drawing of a sash-window (c.1740)

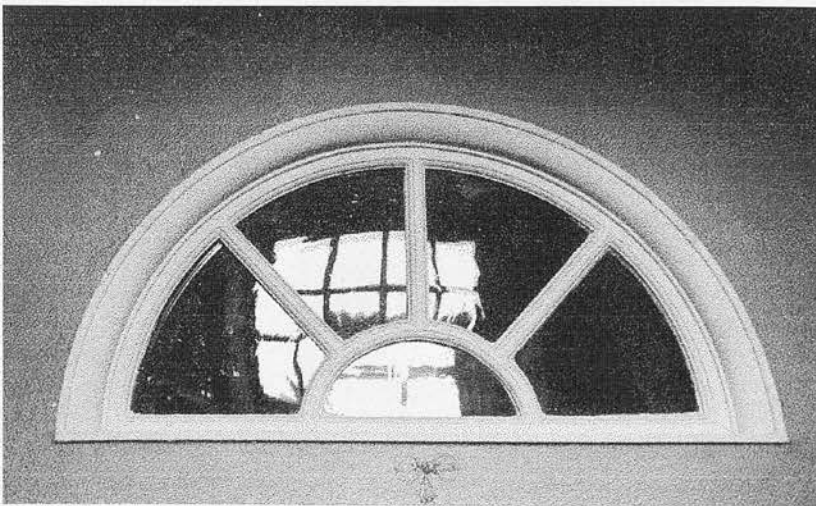

Plate 67 Leixlip Castle, internal light



Plate 68 Bellamont Forest, lantern



Plate 69 Ballyhaise, rear elevation, basement



Plate 70 i Nos. 2-3 Patrick Street, Kilkenny



Plate 70 ii Nos. 2-3 Patrick Street, basement windows

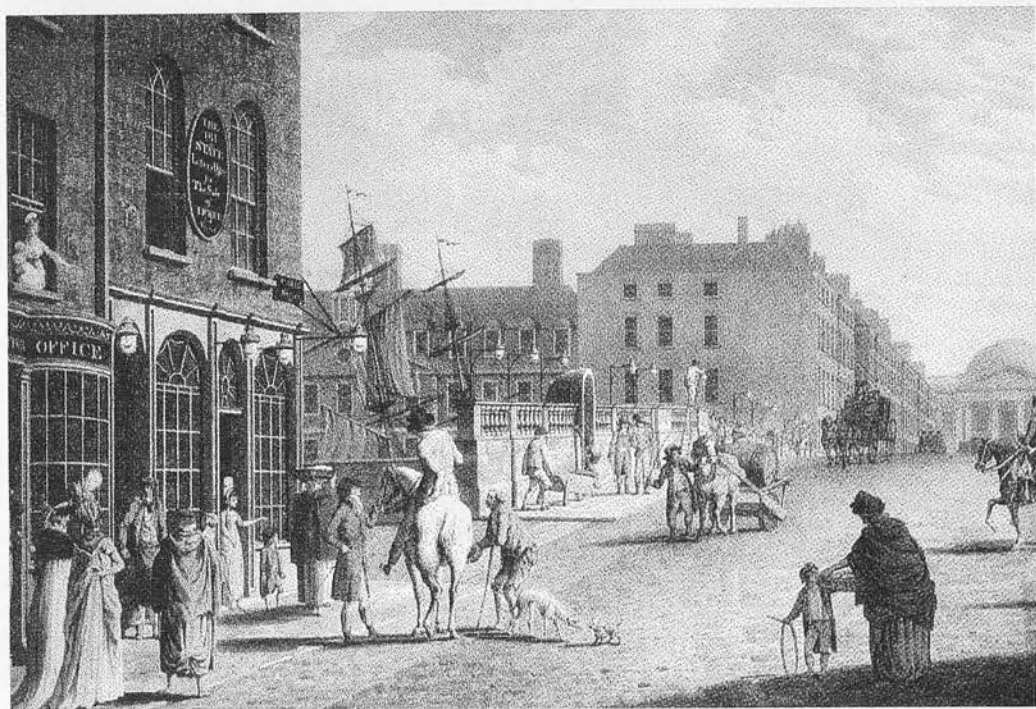

Plate 71 i Capel Street Bridge, Dublin (c. 1792)



Plate 71 ii View of Limerick (King's Island) (1819)



Plate 72 i Nenagh, Co. Tipperary

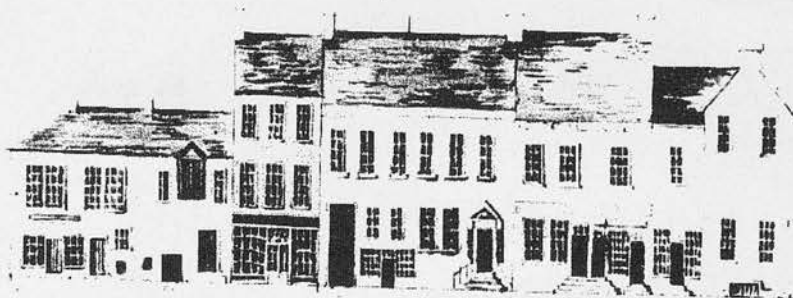

Plate 72 ii Houses at Coleraine, Co. Derry (1816)

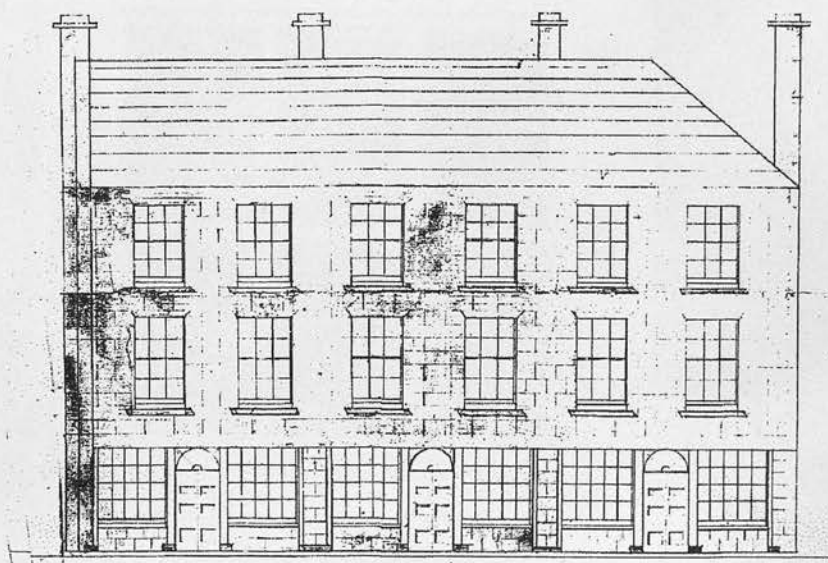

Plate 72 iii Residential shops planned for Dungarvan, Co. Waterford (1824)

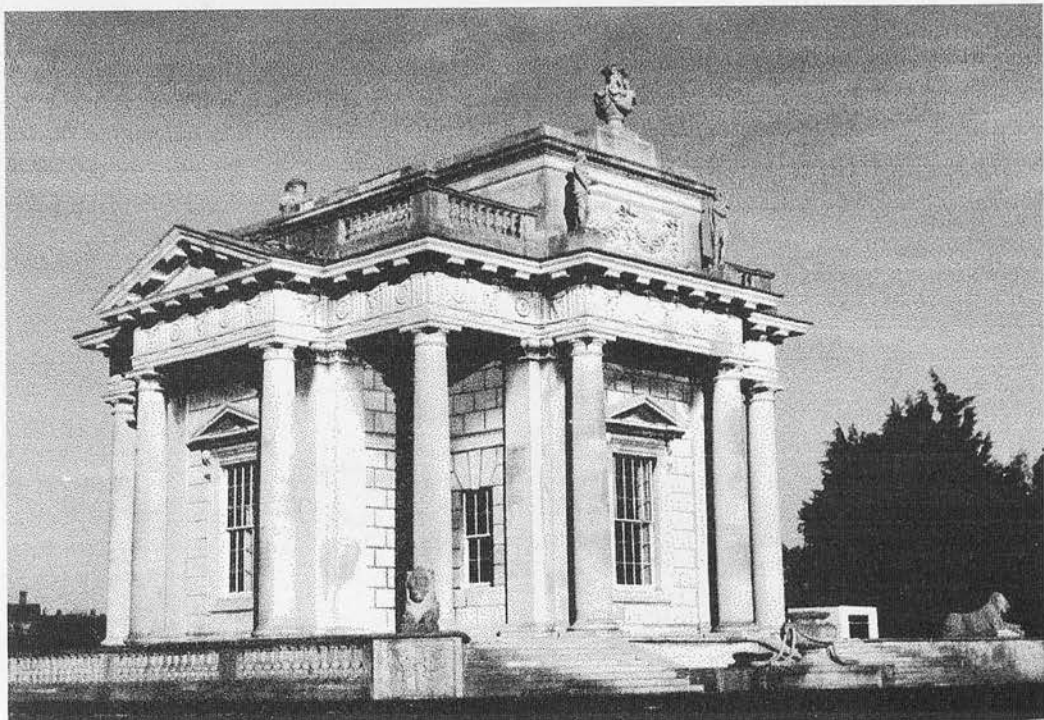

Plate 73 i Casino, Marino, Co. Dublin



Plate 73 ii Casino, original over-door light at doorway to basement



Plate 74 i Nos. 21-4 Upper Merrion Street, Dublin (24 in foreground)

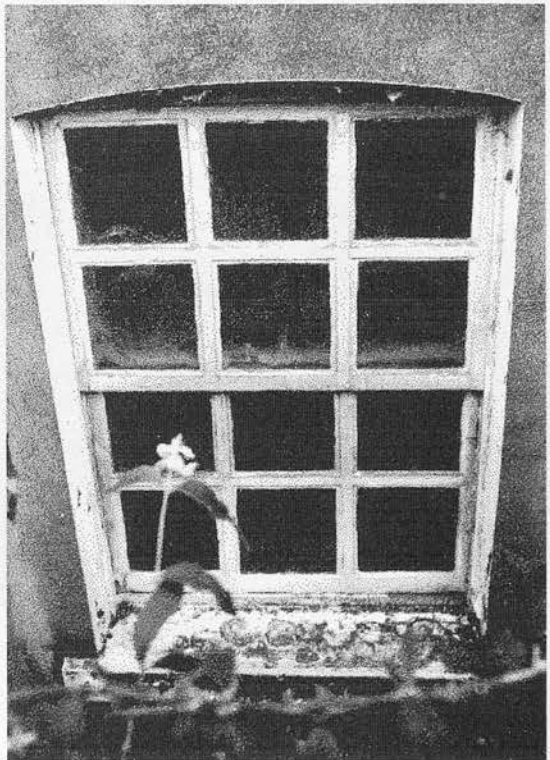

Plate 74 ii No. 23 Upper Merrion Street, basement window



Plate 75 Castletown Cox, Co. Kilkenny

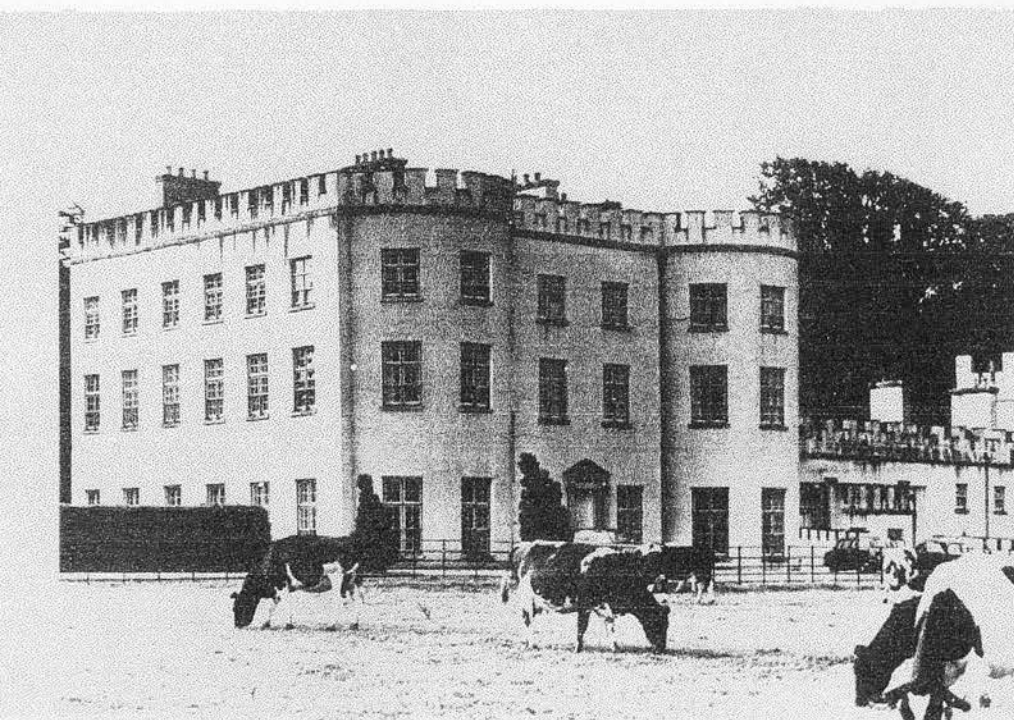

Plate 76 Glin Castle, Co. Limerick

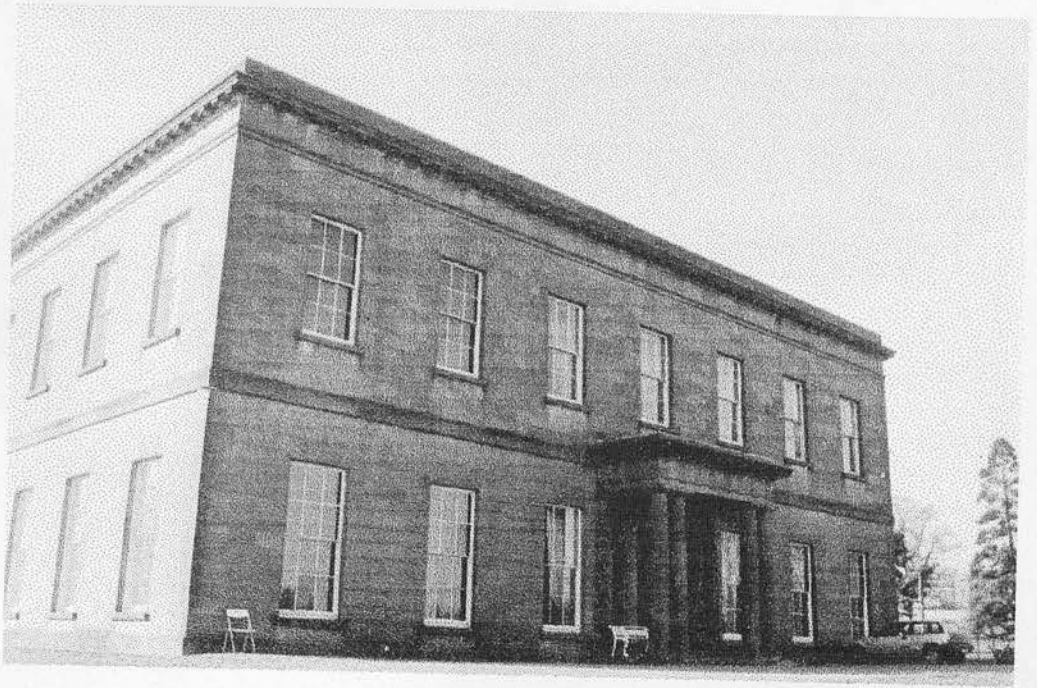

Plate 77 Townley Hall, Co. Louth



Plate 78 Gilson School, Co. Meath

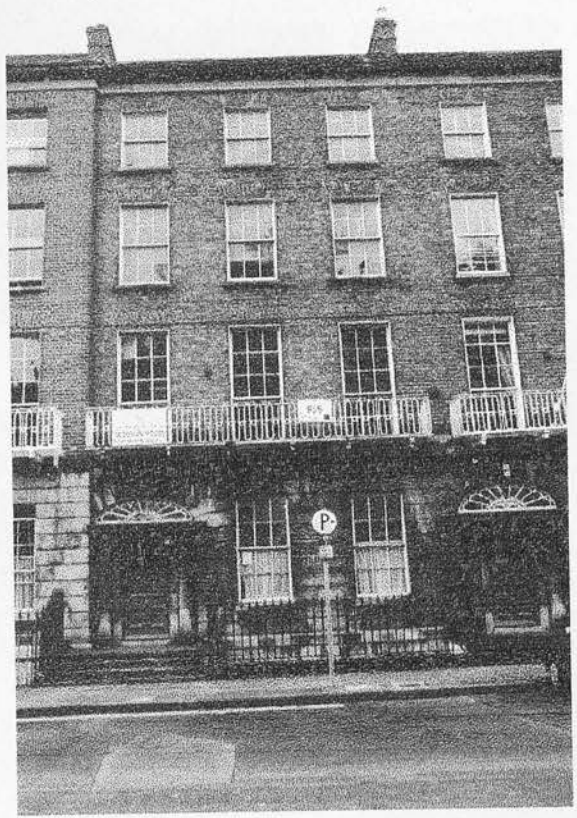

Plate 79 No. 2 Pery Square, Limerick

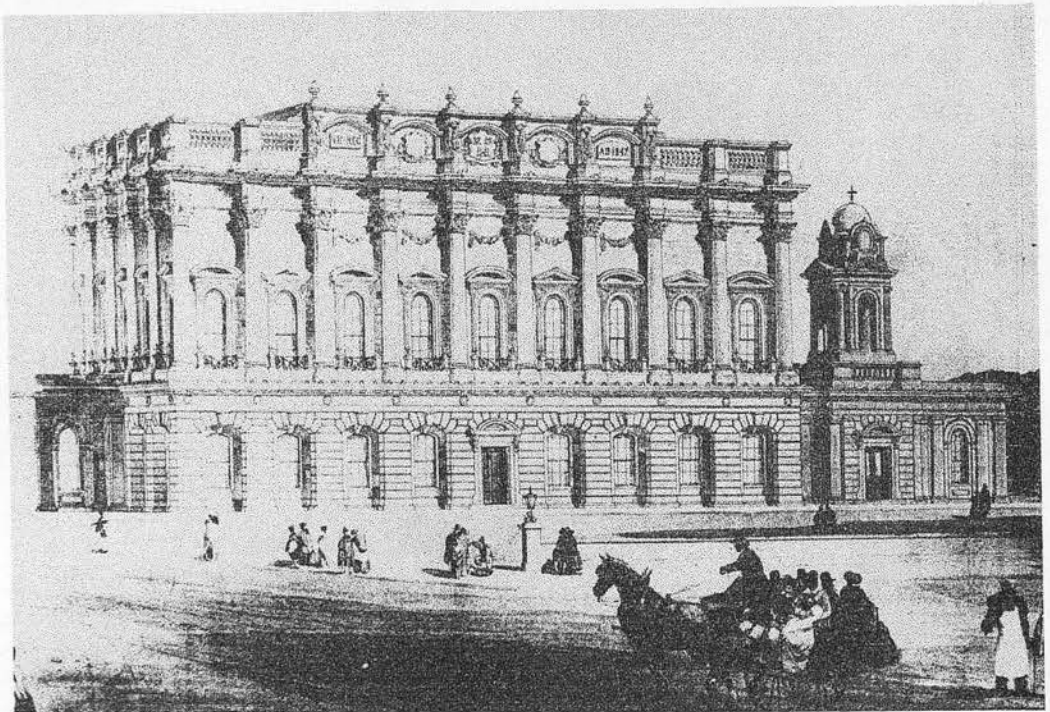

Plate 80 Heuston (Kingsbridge) Station, Dublin (1847)

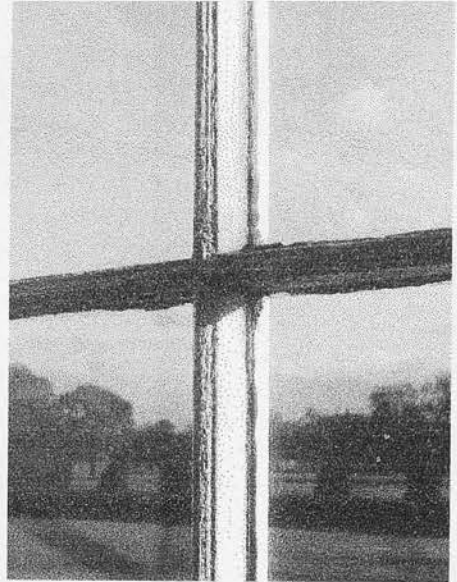
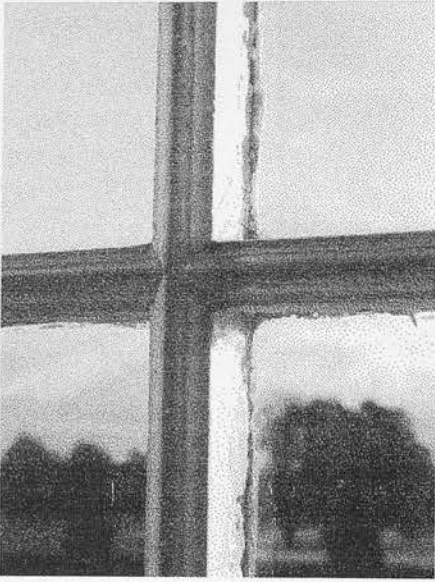

Plate 81 Castletown, glazing bars of 1760s and 1790s

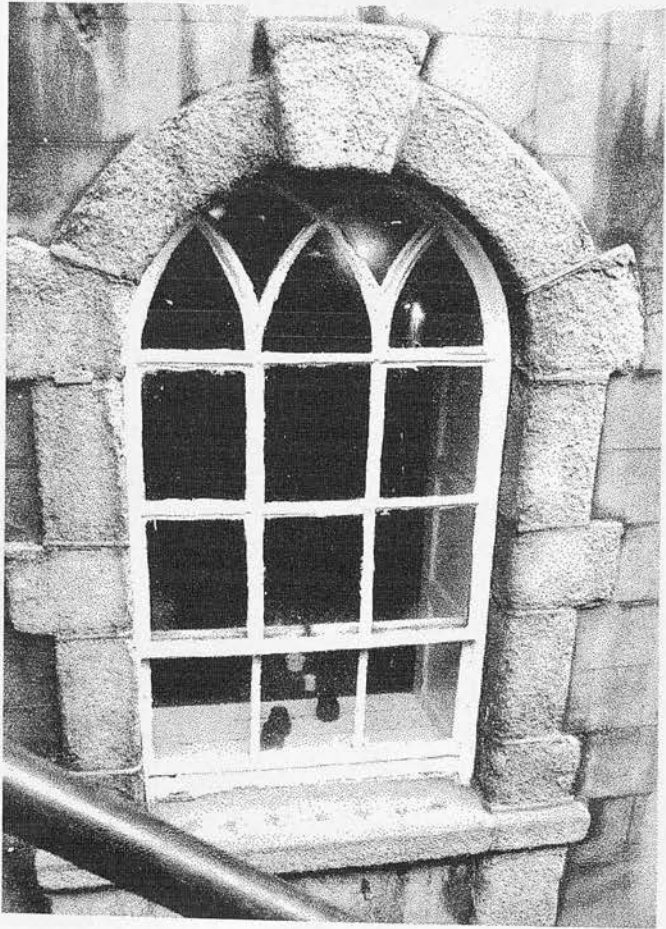

Plate 82 Powerscourt House, Dublin, basement window

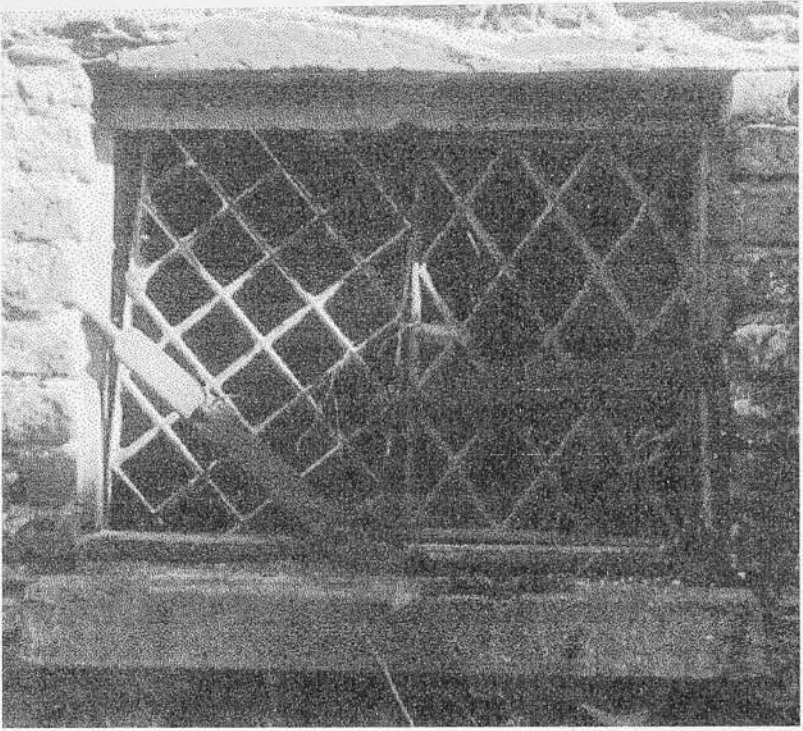

Plate 83 Carstown, square and long cast iron quarry lights

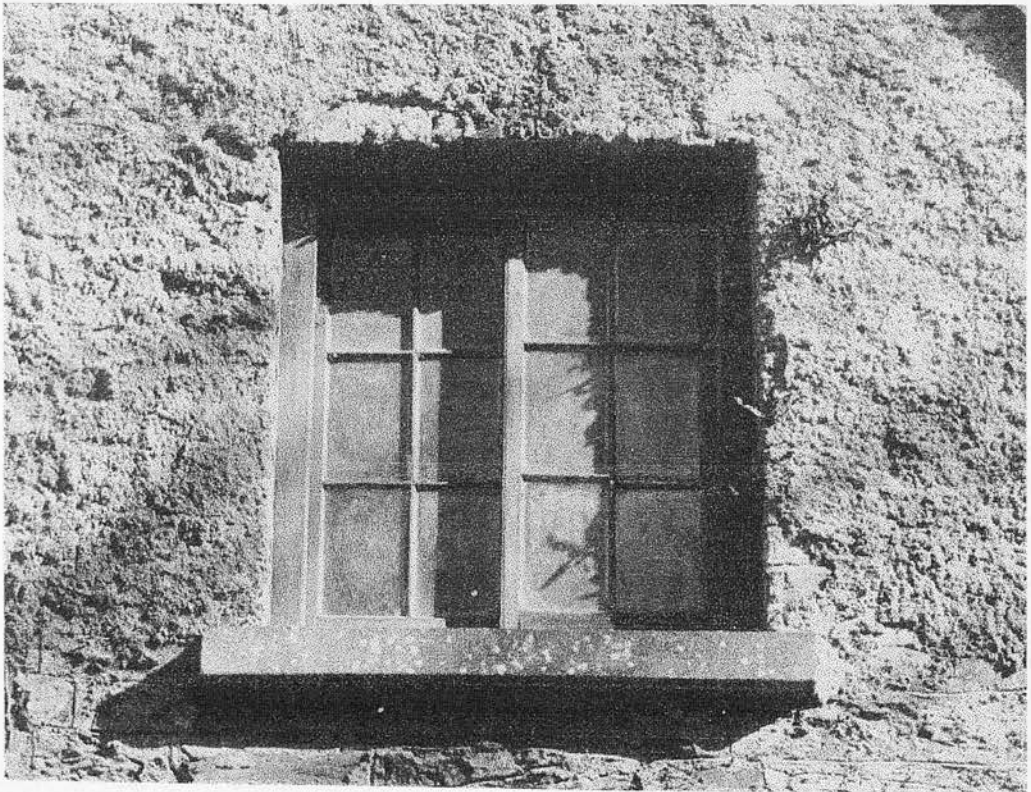

Plate 84 Carstown, horizontal sliding sash

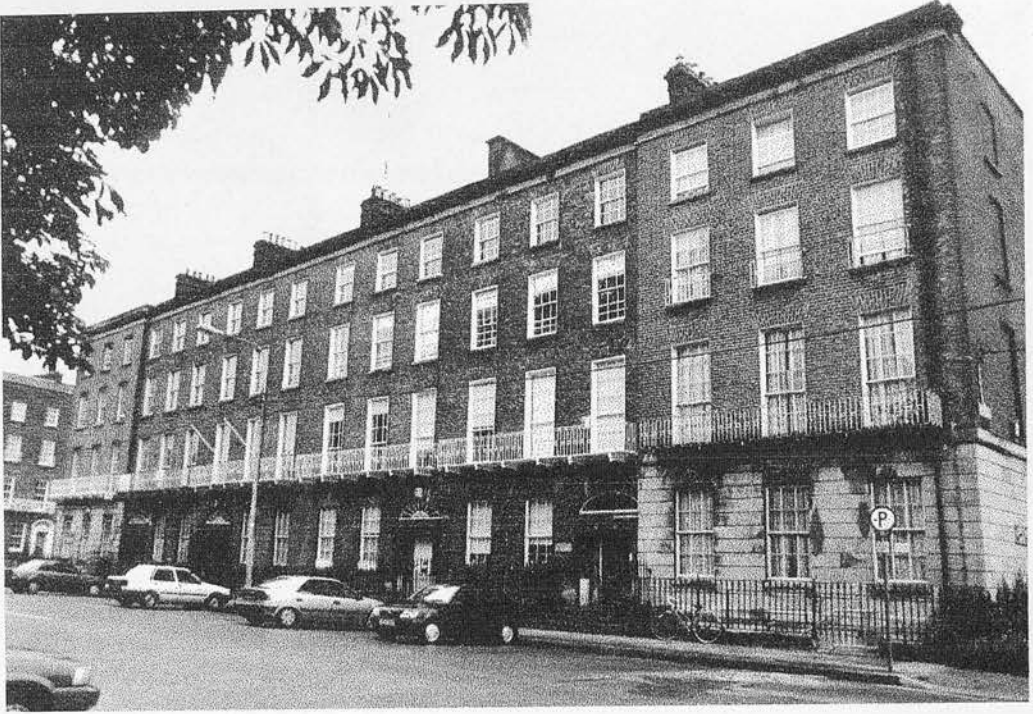

Plate 85 Nos. 1-6 Pery Square, Limerick

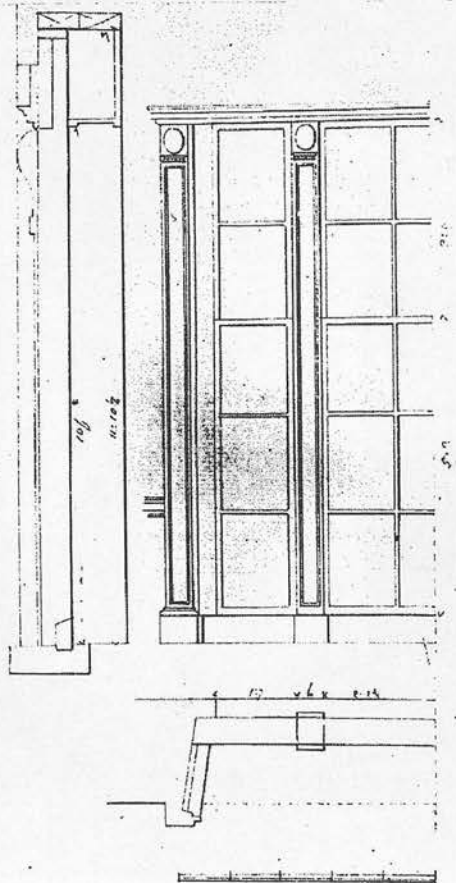

Plate 86 Emsworth, Co. Dublin, sash door

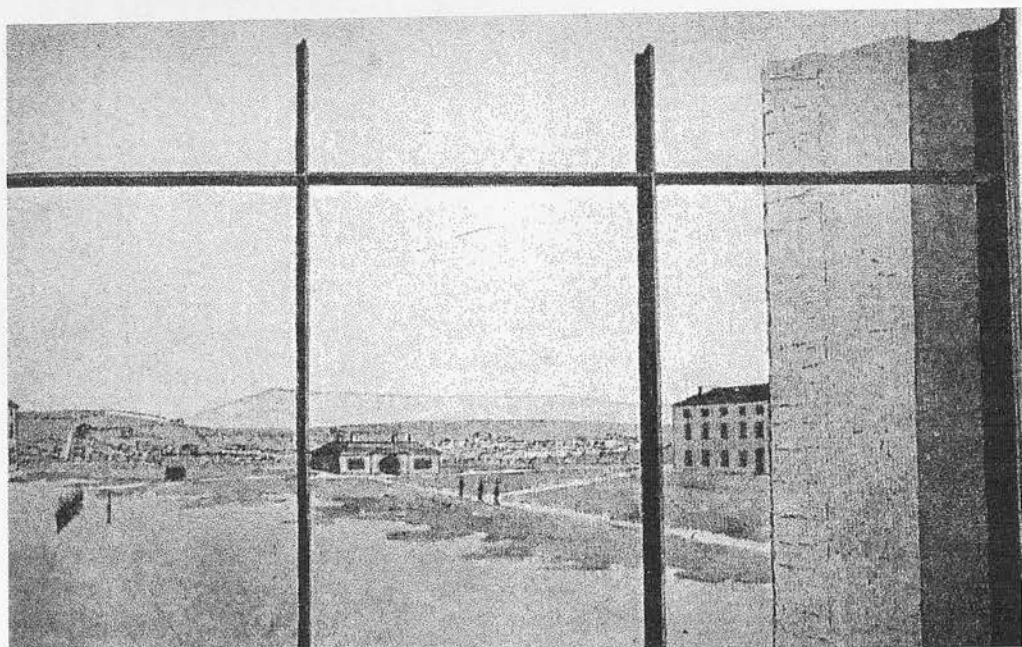

Plate 87 View from the Barracks, Fermoy, Co. Cork (1822)



Plate 88 Doorcase with single side-light, Dominic Street, Dublin

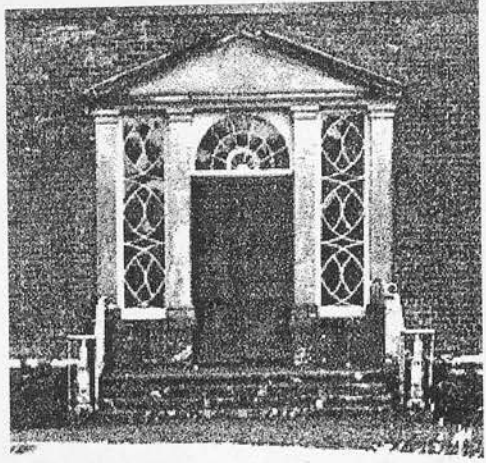

Plate 89 Ballynahown Court, Co. Westmeath, entrance

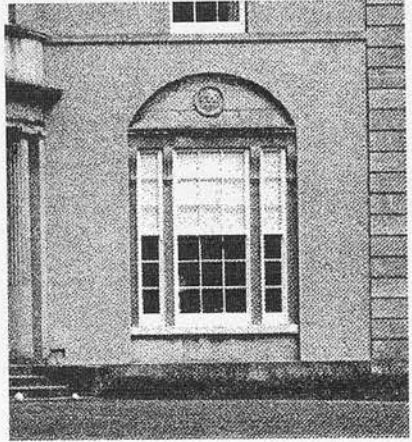

Plate 90 i Bearforest, Co. Cork, Wyatt window

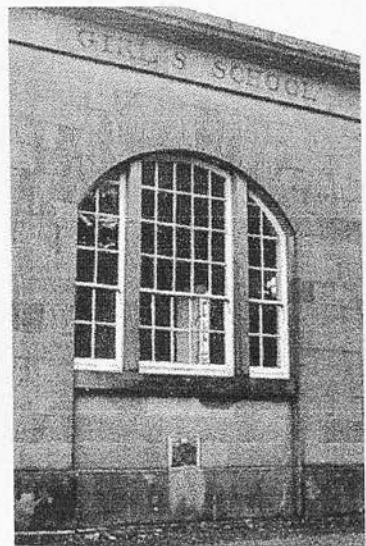

Plate 90 ii Gilson School, variation on a Wyatt window



Plate 91 Heuston Station, margin light

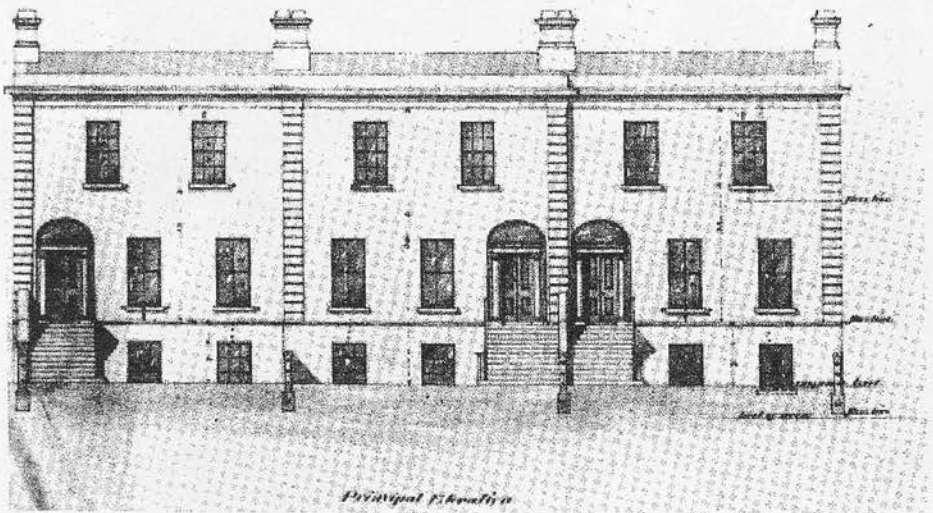

Plate 92 Houses at Rathgar Road, Dublin (1851)

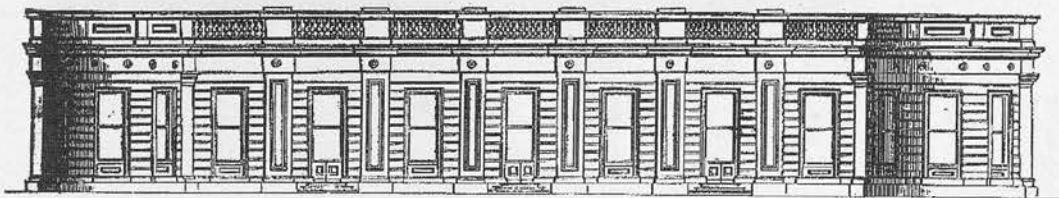

Plate 93 The Royal Irish Yacht Clubhouse, Kingstown (1851)

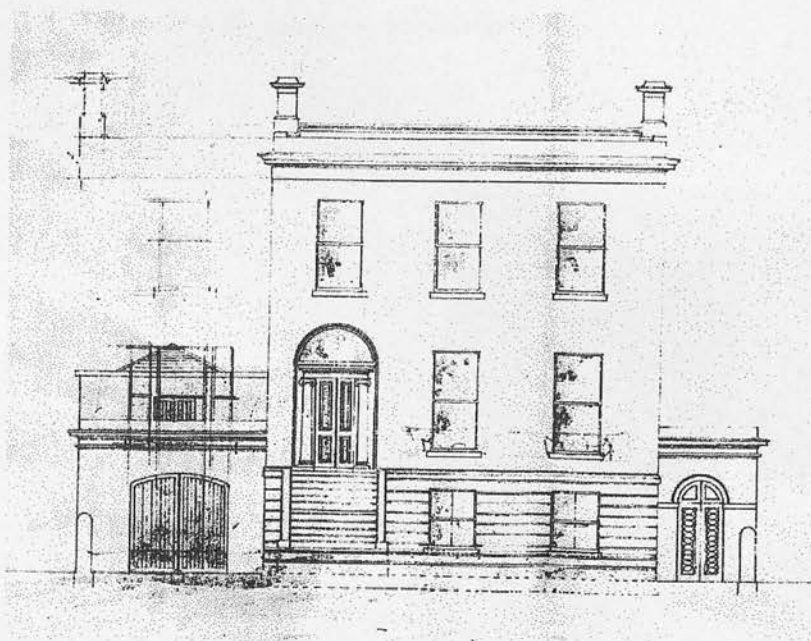

Plate 94 i No. 47 Terenure Road, Dublin (1859)



Plate 94 ii Leeson Park, Dublin

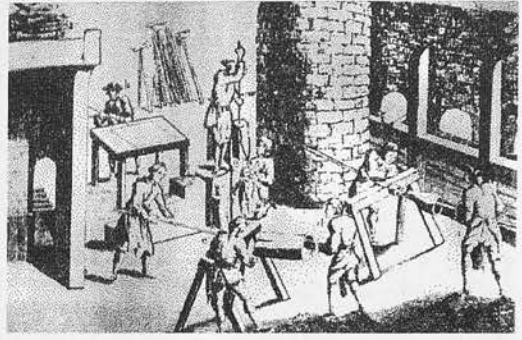
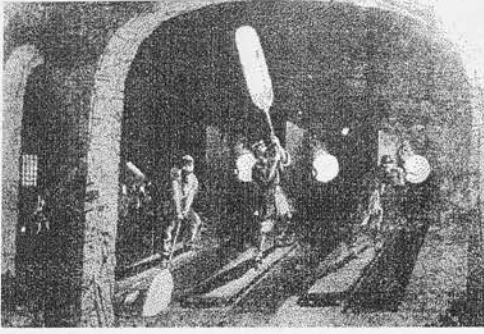

Plate 95 i-ii Blowing broad glass

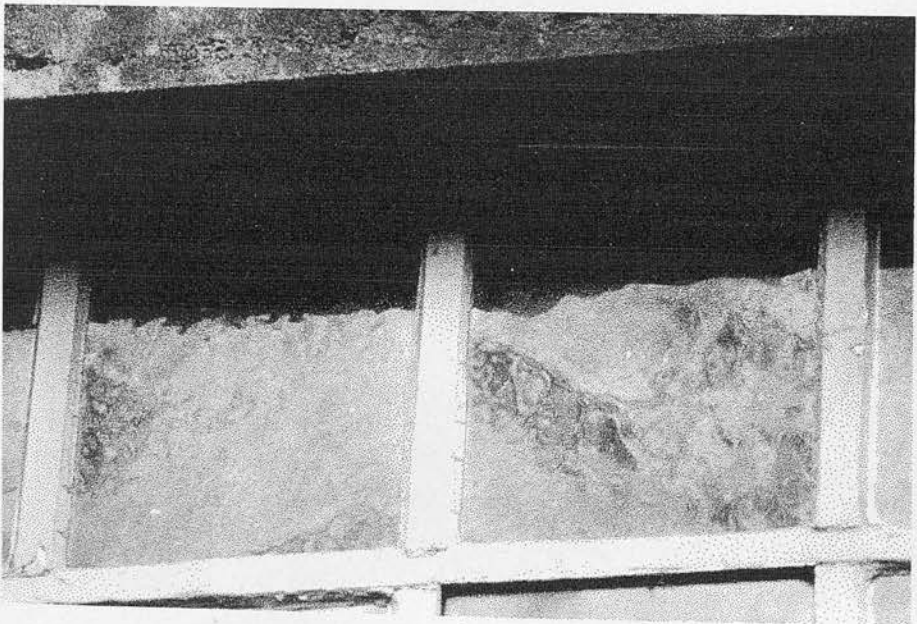

Plate 96 i-ii Broad glass: Marsh's Library and no. 13 Henrietta Street, Dublin

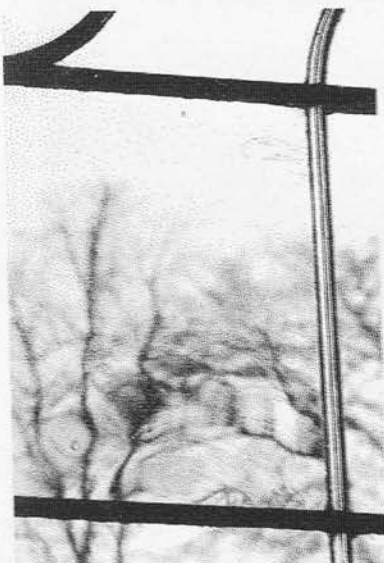

Plate 98 iii-vi Crown glass: Castletown, Beaulieu and Belcamp, Co. Dublin

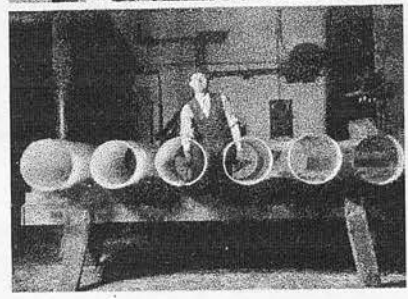
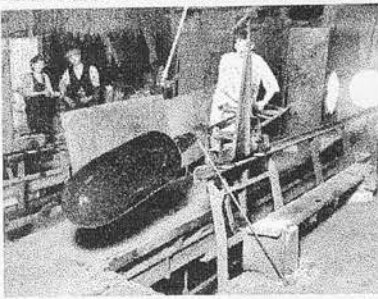
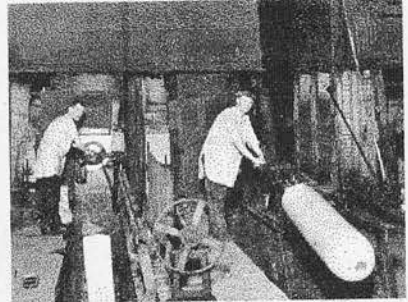
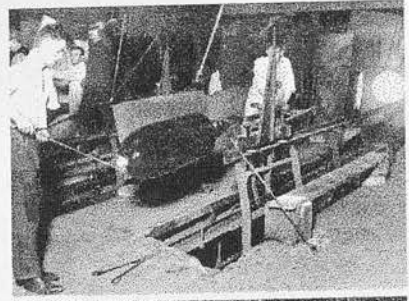

Plate 99 i-vi Cylinder sheet glass being made



Plate 99 vii Cylinder sheet glass: no. 86 St. Stephen's Green, Dublin

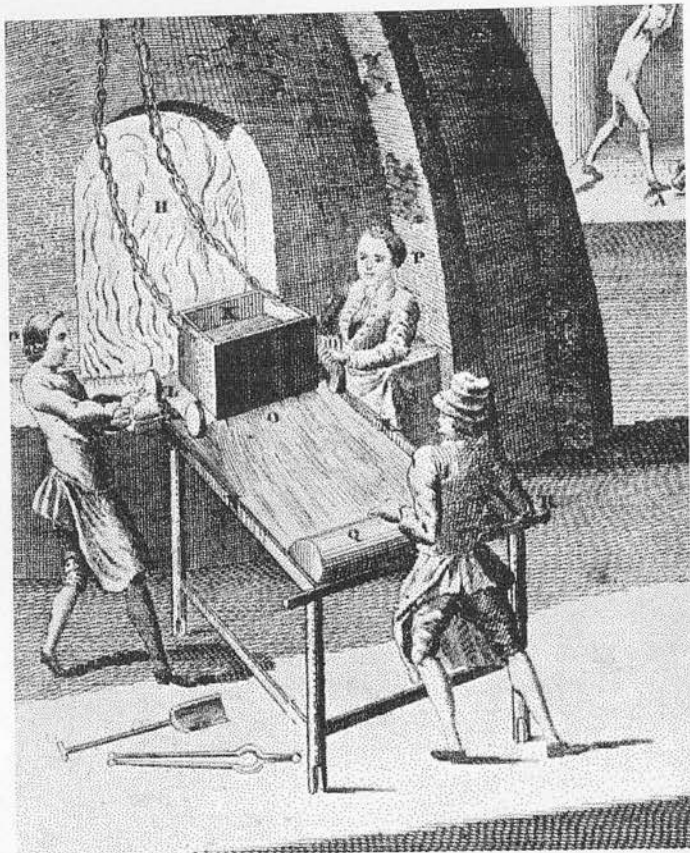

Plate 100 Polished plate glass being cast



Plate 101 Polished plate glass: North Great George's Street, Dublin

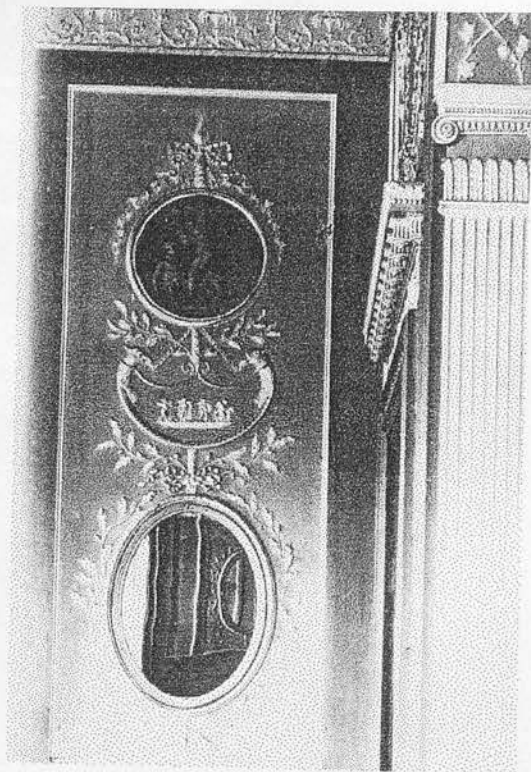

Plate 102 Mirror: Avondale, Co. Wicklow, Neo-Classical decoration

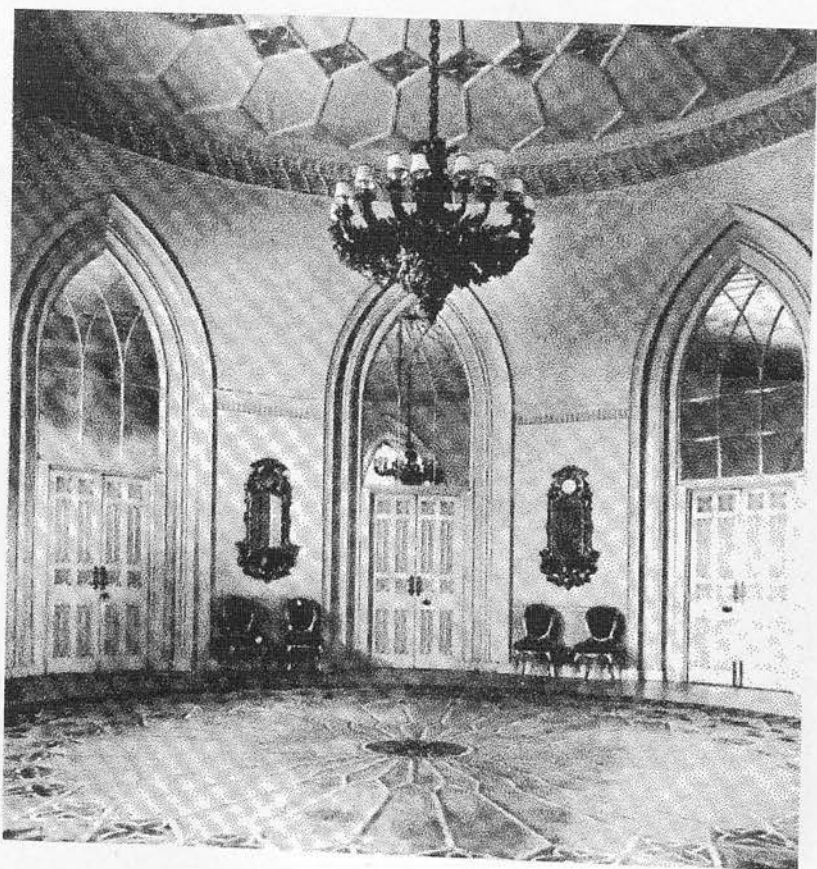

Plate 103 Mirror glazing: Bermingham Tower, Dublin Castle

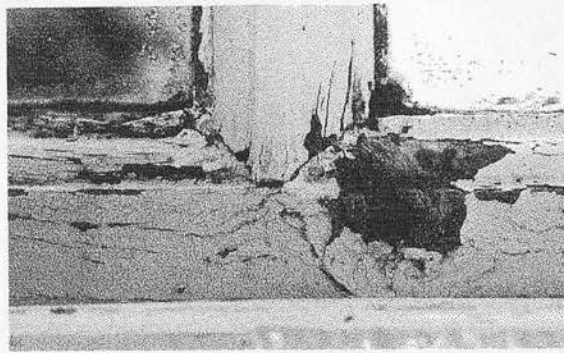
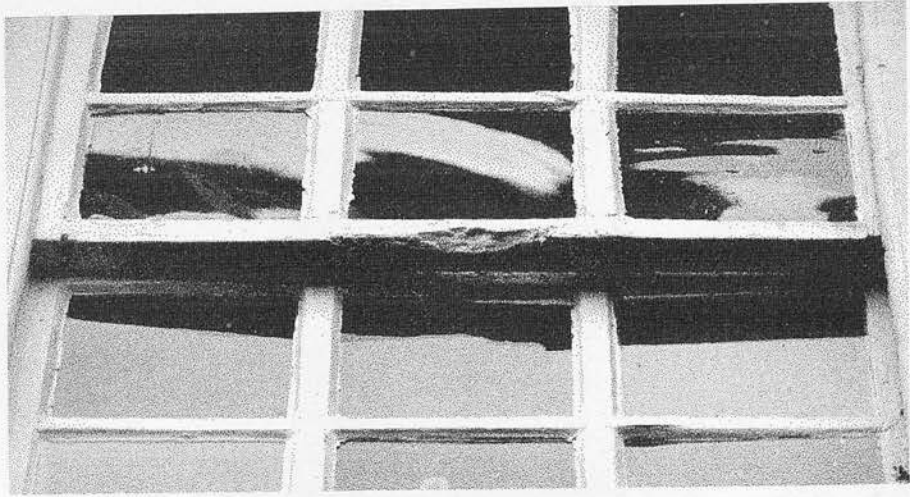

Plate 104 Bonnettstown, oak sashes with knots, in twist

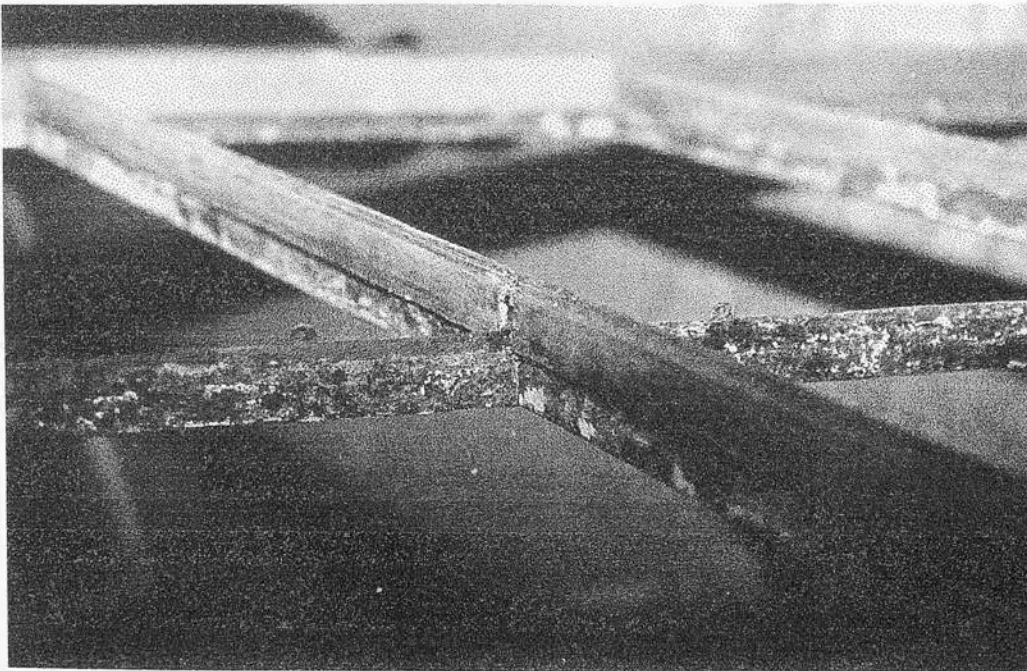

Plate 105 Metal and hardwood sash, Mornington House

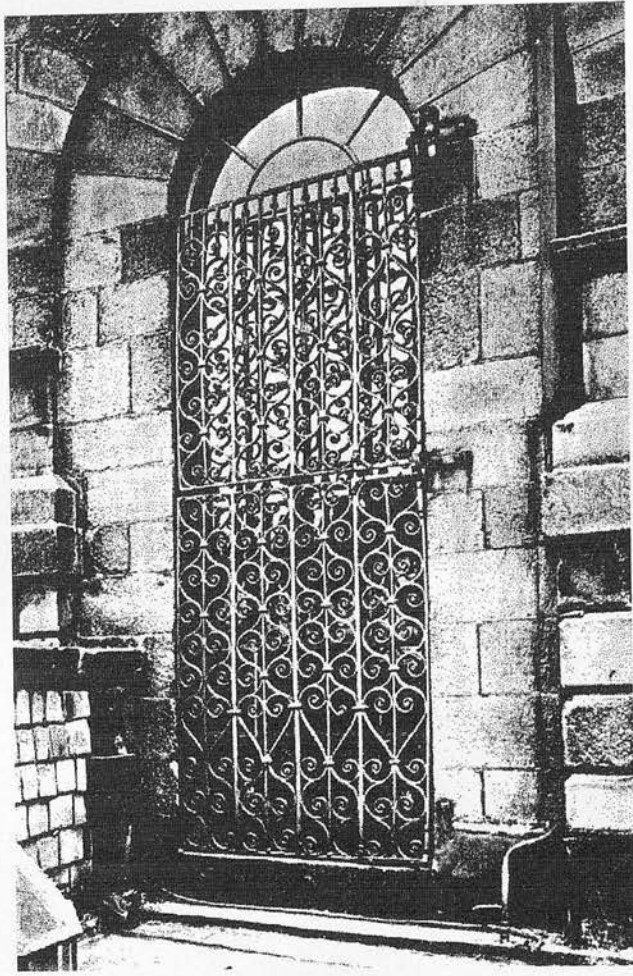

Plate 106 Provost's House, Trinity College, window grille

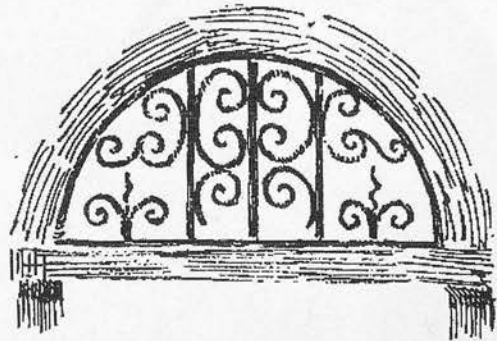

Plate 107 St. Stephen's Green and Henrietta Street, Dublin, fanlight grilles

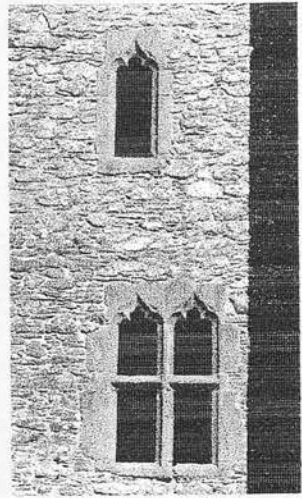

Plate 108 i Roodstown Castle, Co. Louth, trefoil-headed windows

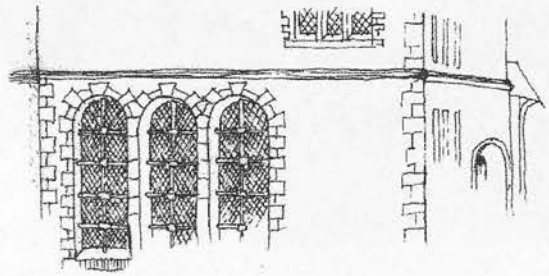

Plate 108 ii Dublin Castle, detail of unnamed building (c.1578)

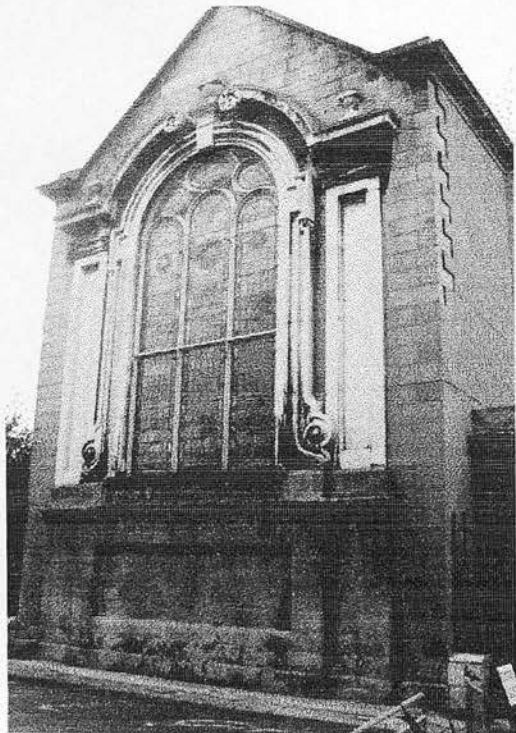

Plate 109 St. Mary's Church, Dublin, east window

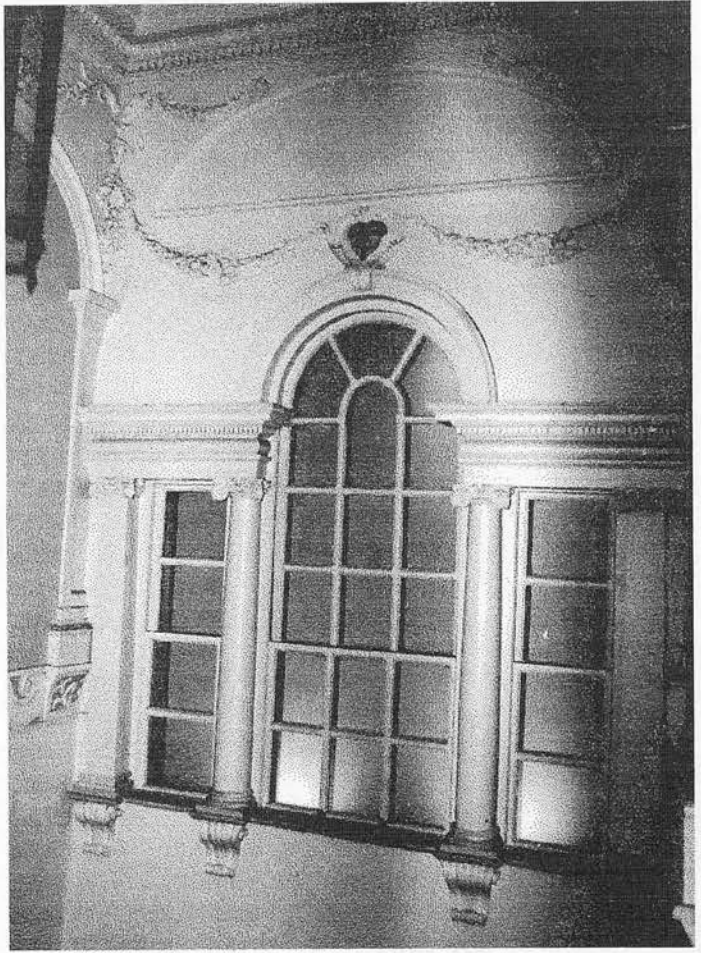

Plate 112 No. 85 St. Stephen's Green, stairwell windows (now blind/blocked)

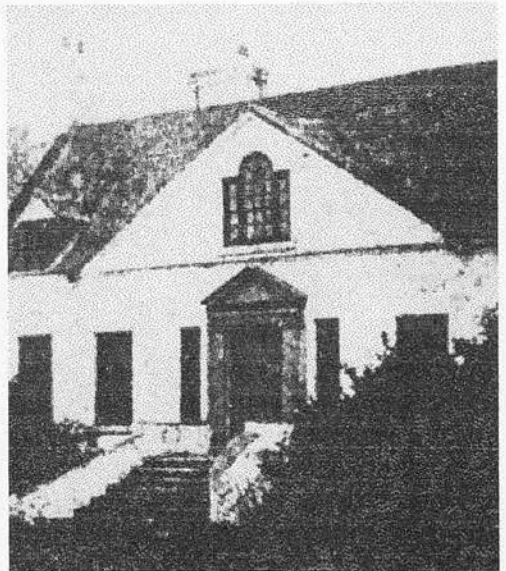

Plate 113 Tottenham Green, Co. Wexford with proto-Venetian window

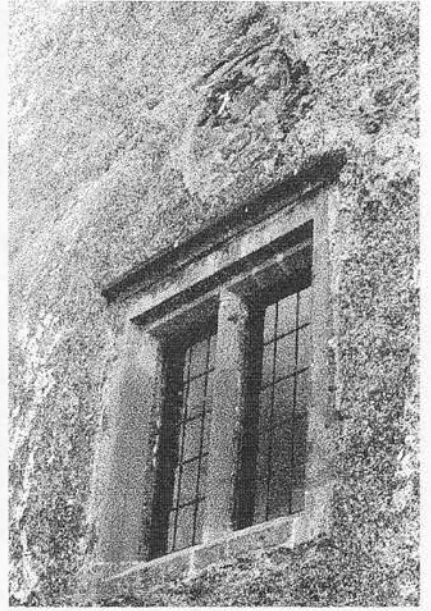

Plate 114 i Portumna Castle, blocked round light

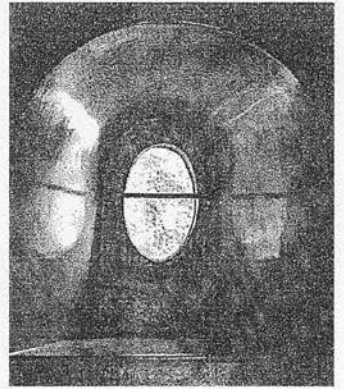

Plate 114 ii Finnebrogue, Co. Down

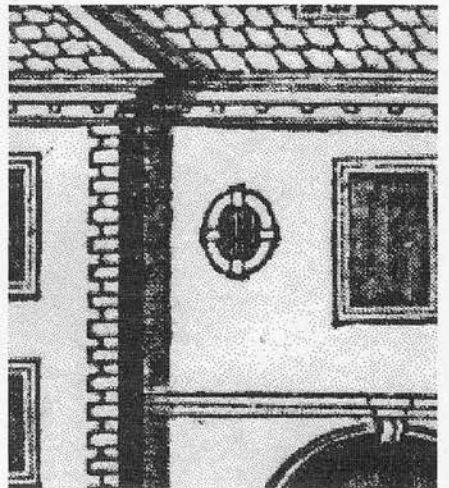

Plate 114 iii Derry Townhall, detail (1692)



Plate 115 i Red House, gable window

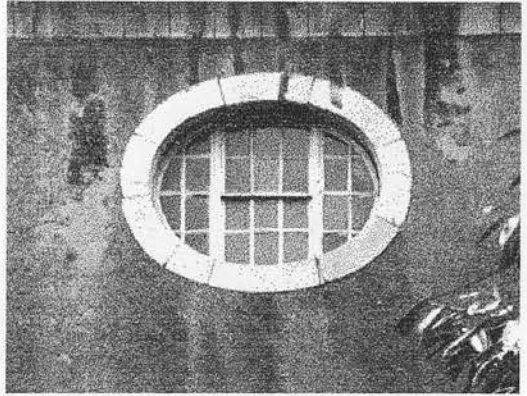

Plate 115 ii Presbyterian Church, Cork

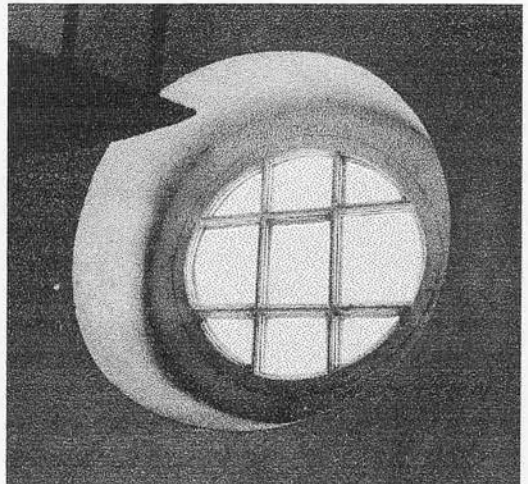

Plate 115 iii Skiddy's Almshouses, gable window (one of two)



Plate 116 i Castle Dobbs, Co. Antrim

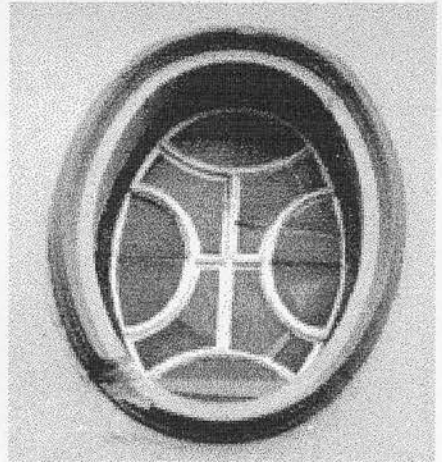

Plate 116 ii Mayoralty House, Cork (Mercy Hospital)

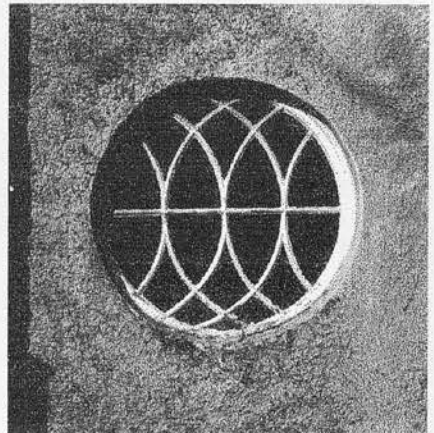

Plate 116 iii St. Martin's, Eyrecourt

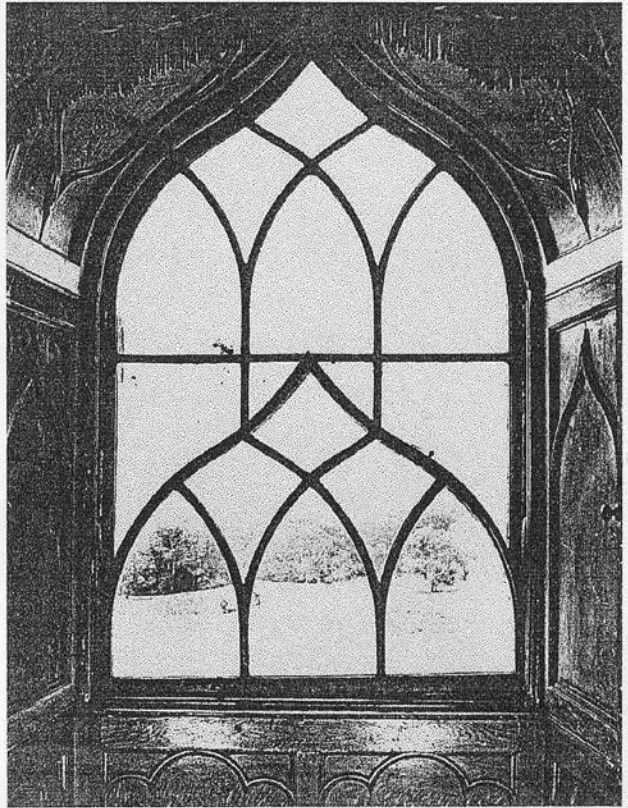

Plate 117 Castle Ward, Co. Down, Gothic front

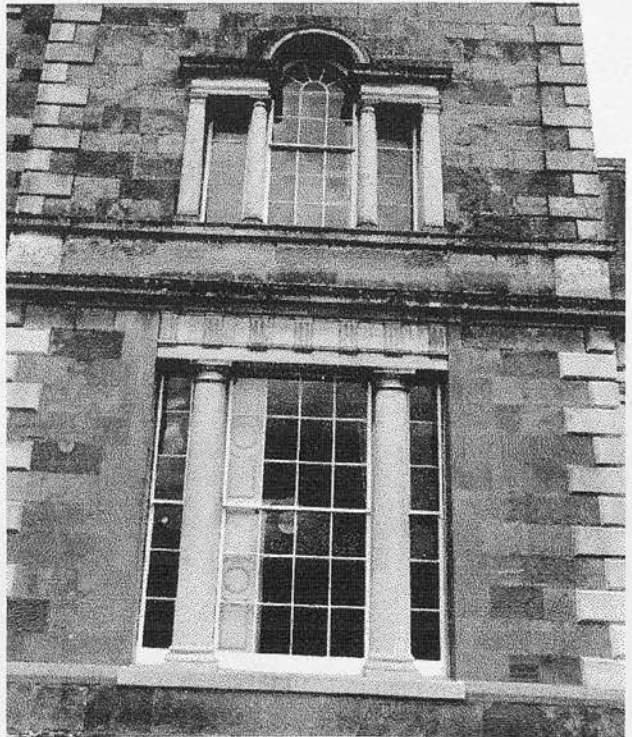

Plate 118 Carton, work of Castles (Venetian) and Morrison (Wyatt)



Plate 119 i Portumna Castle, detail of entrance



Plate 119 ii Kildrought House, Co. Kildare, garden front

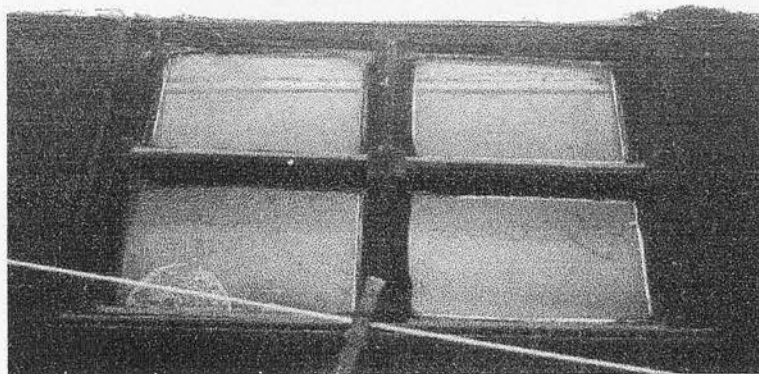

Plate 119 iii Deanery, Kilkenny, basement internal over-door light

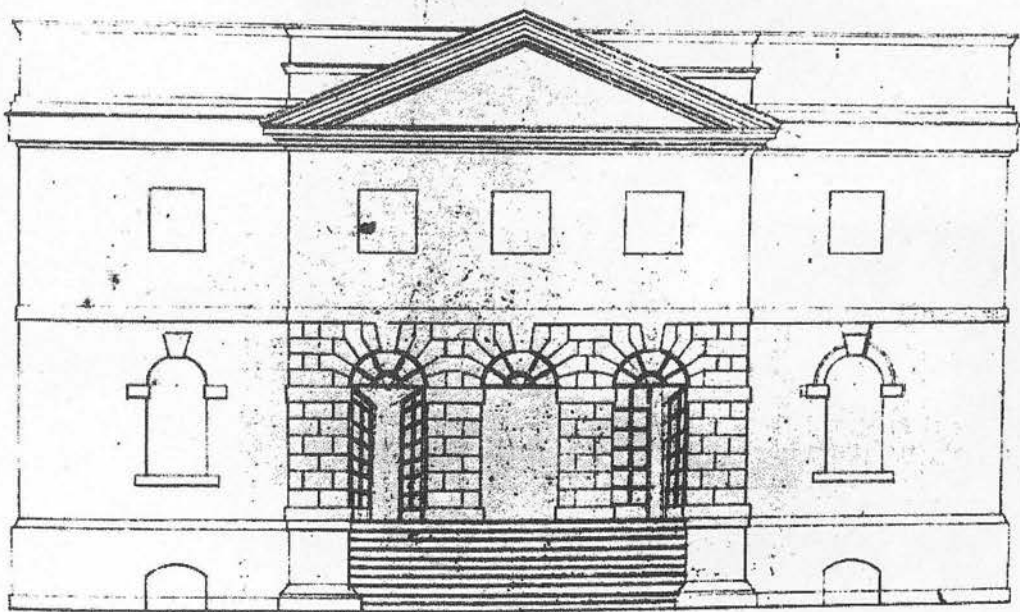

Plate 120 Bellamont Forest, unexecuted design (c.1730)



Plate 121 i Carlow Town



Plate 121 ii Cahir, Co. Tipperary



Plate 121 iii Blessington Street, Dublin, fanlit doorcases



Plate 121 iv North Road, Monaghan

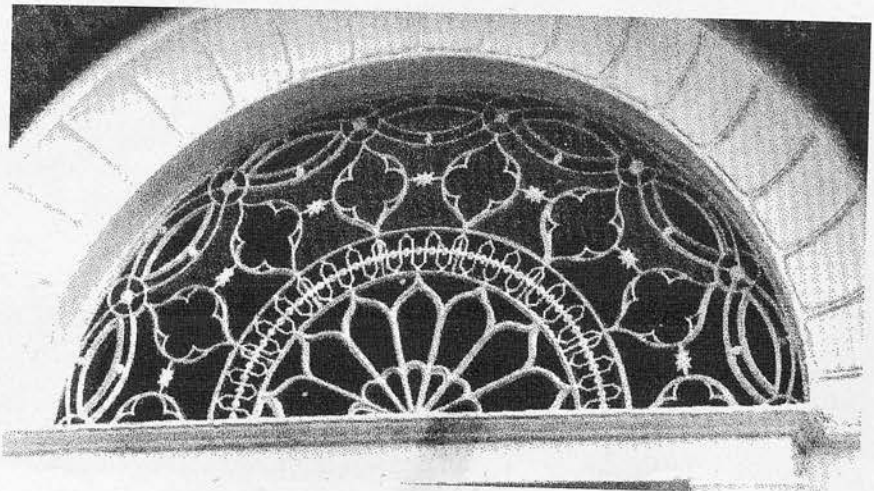

Plate 121 v No. 9 Hume Street, Dublin



Plate 122 No. 37 Merrion Square, Dublin



Plate 123 Kilshannig, Co. Cork, garden front



Plate 124 Newberry Hall, Co. Kildare

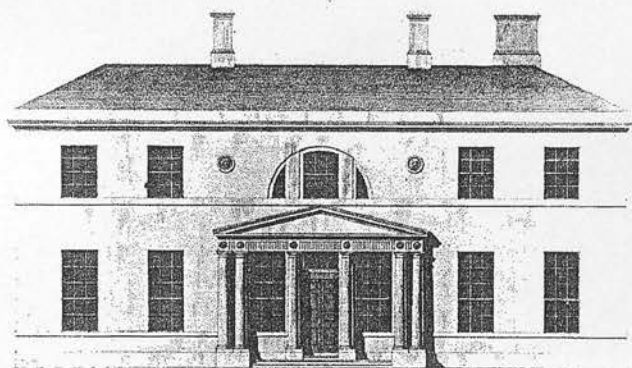

Plate 125 i Mount Kennedy, Co. Wicklow (c.1782)

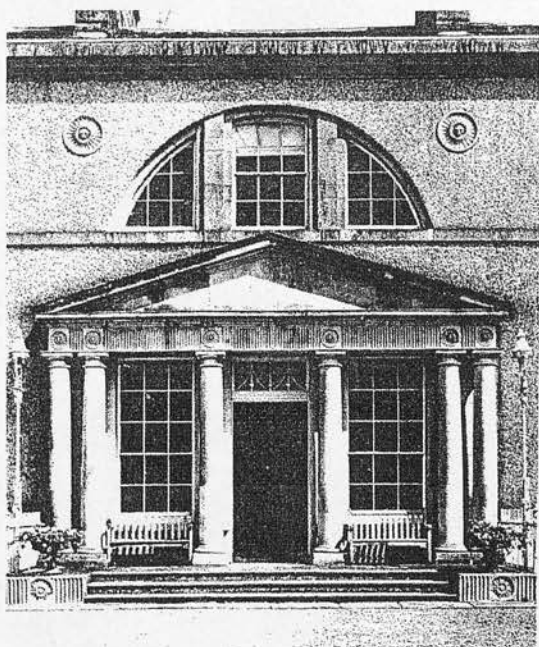

Plate 125 ii Mount Kennedy as built



Plate 126 Newcastle tower-house, Co. Dublin, doorway



Plate 127 i Jigginstown, detail to window at east end

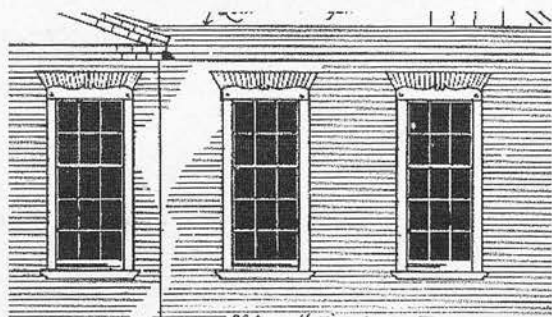

Plate 127 ii Lisle House, Co. Dublin, scrolled brick heads



Plate 128 Wards Hill, Dublin, detail of window heads



Plate 129 i Beaulieu

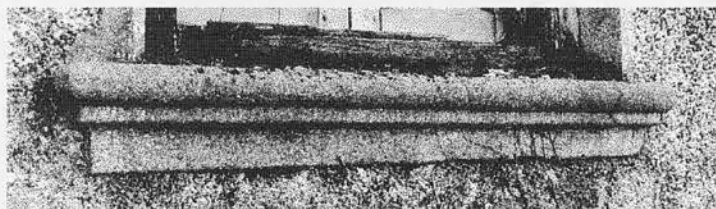

Plate 129 ii Kilmacurragh

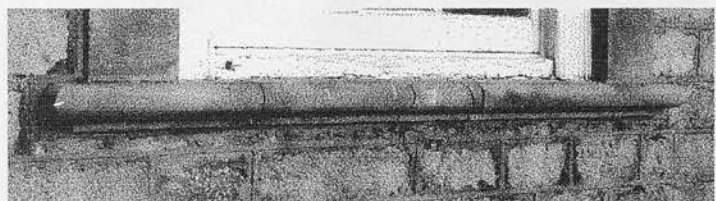

Plate 129 iii Castle Durrow



Plate 129 iv Drumcondra House



Plate 129 v Beechwood Park, Co. Tipperary

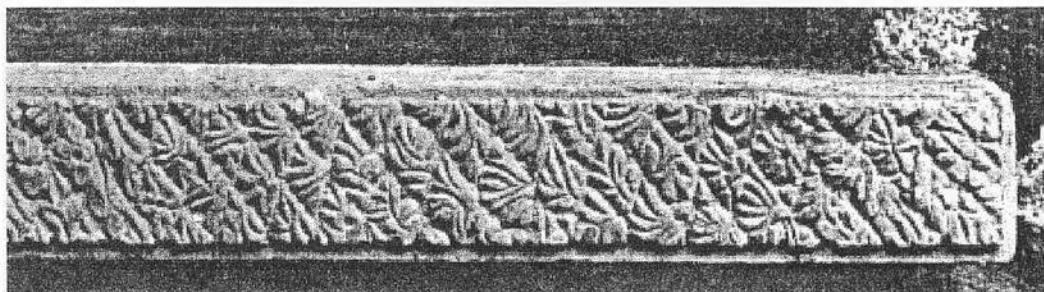

Plate 130 Glendaragh, Co. Antrim



Plate 131 Barryscourt Castle, Co. Cork



Plate 132 i Malahide Castle, Co. Dublin

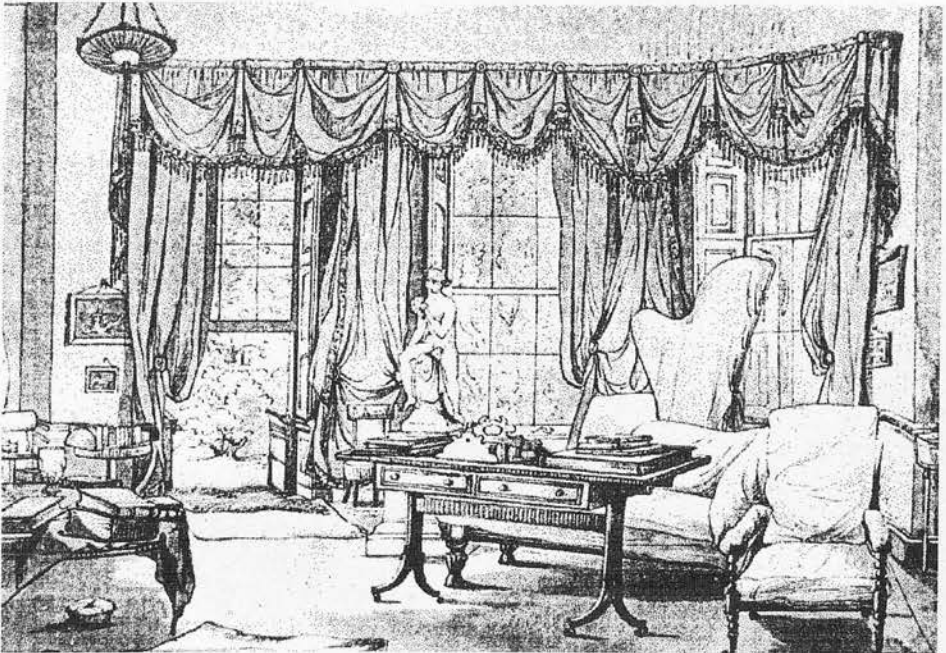

Plate 132 ii Marlay House, Co. Dublin (1839)



Plate 133 i Royal Spur

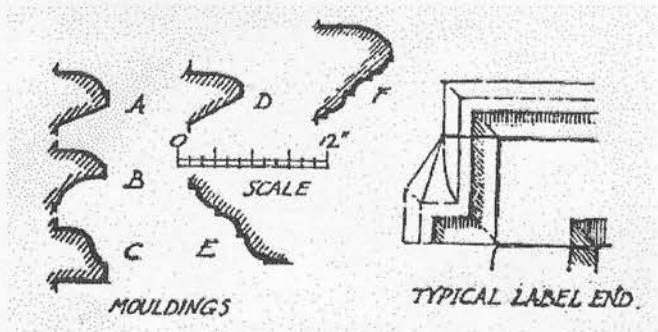

Plate 133 ii House in Kilmallock

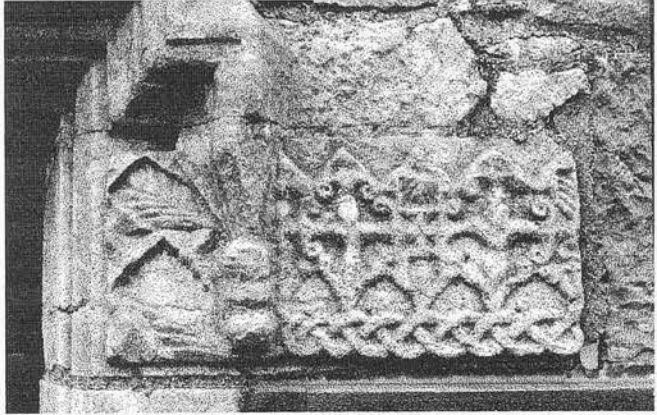

Plate 133 iii Detail of facade removed from St. Augustine Street, Galway

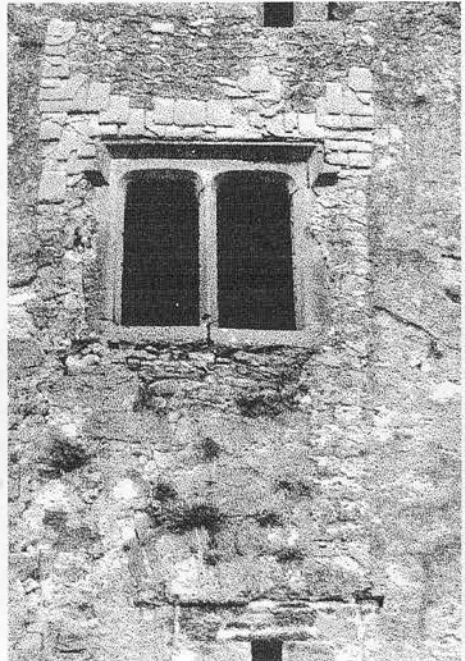

Plate 134 Ciara Castle, Co. Kilkenny

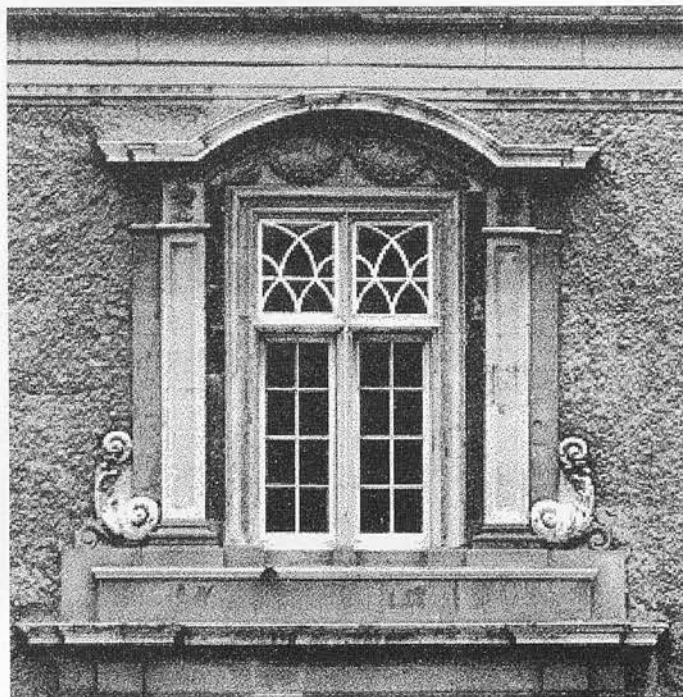

Plate 135 Royal Hospital, north side of courtyard



Plate 136 Brownes' Hill, Co. Carlow

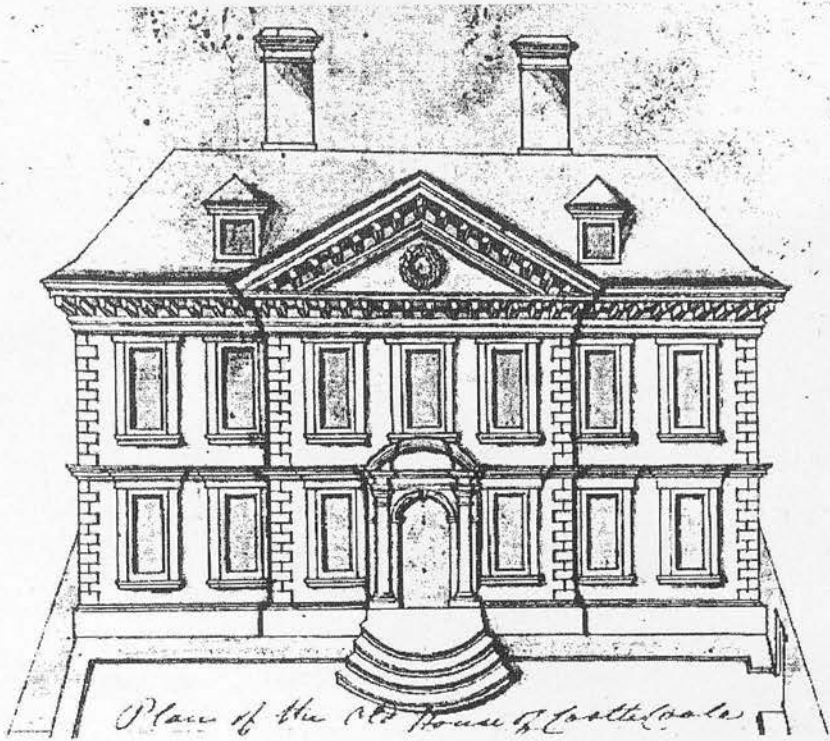

Plate 137 i Castle Coole, Co. Fermanagh (1709)

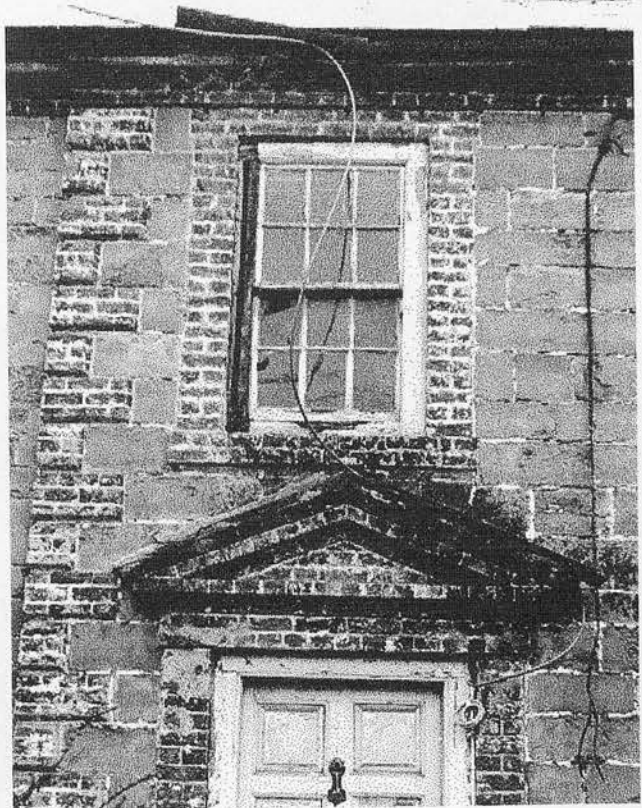

Plate 137 ii Main Street, Leixlip, Co. Kildare

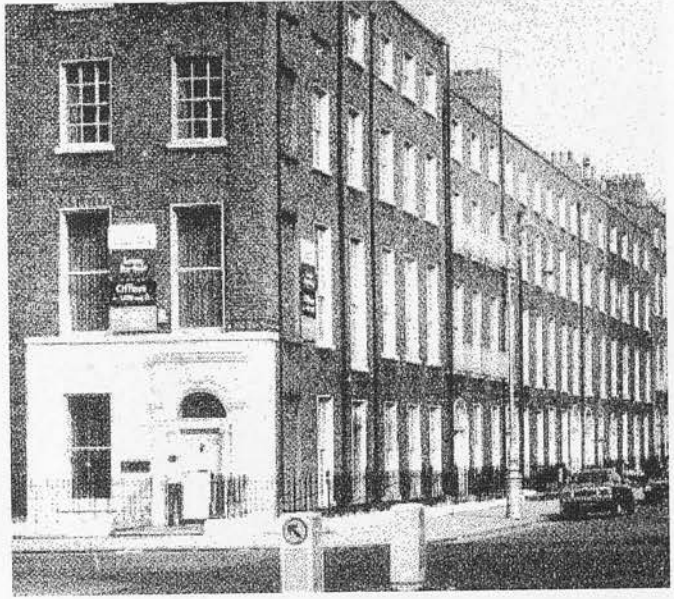

Plate 138 Mount Street Upper, Dublin

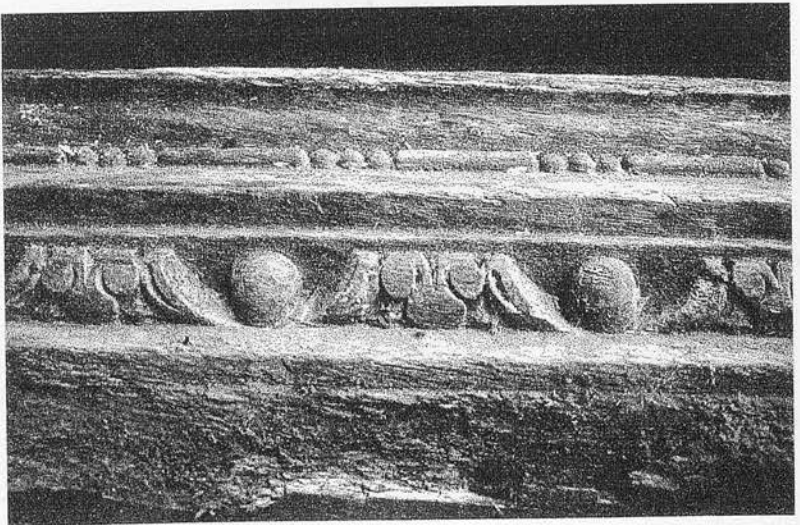

Plate 139 i-ii Eyrecourt frame detail

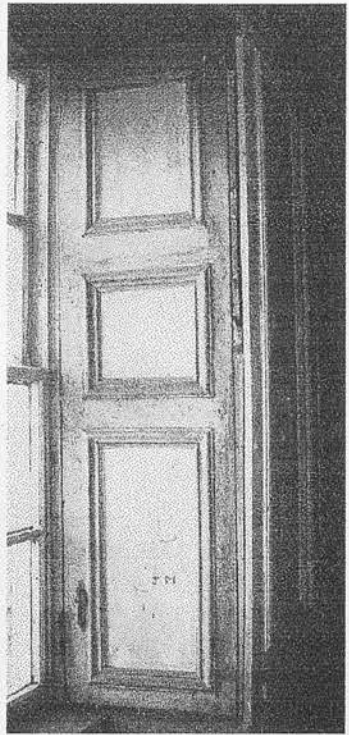

Plate 140 Buncrana Castle, Co. Donegal, first floor shutter



Plate 141 No. 85 St. Stephen's Green, ground floor reception room

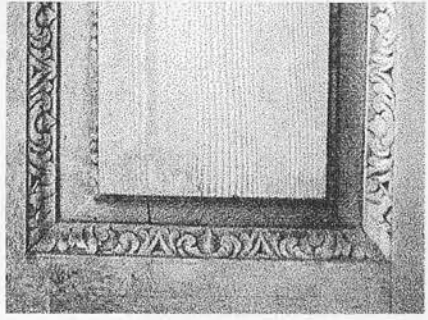

Plate 142 i No. 13 Henrietta Street, first floor

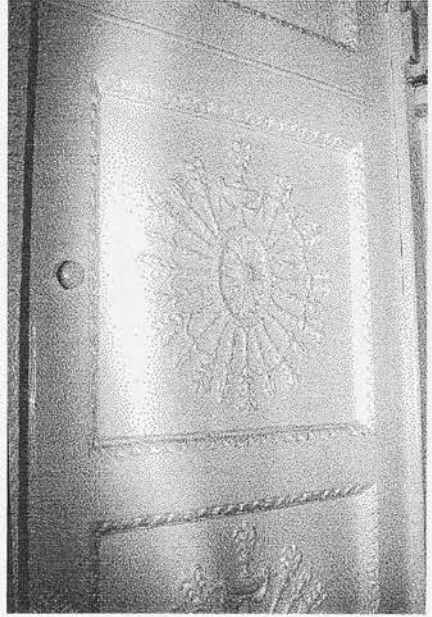

Plate 142 ii Powerscourt House, Dublin, first floor

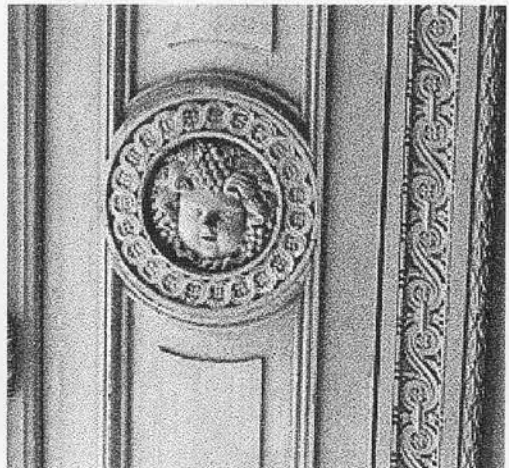

Plate 142 iii Carton, ground floor wing

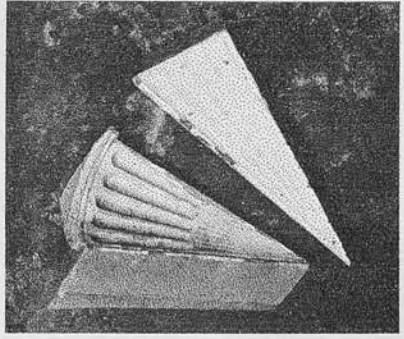

Plate 143 Fluted fans, from Dun Laoghaire, Co. Dublin

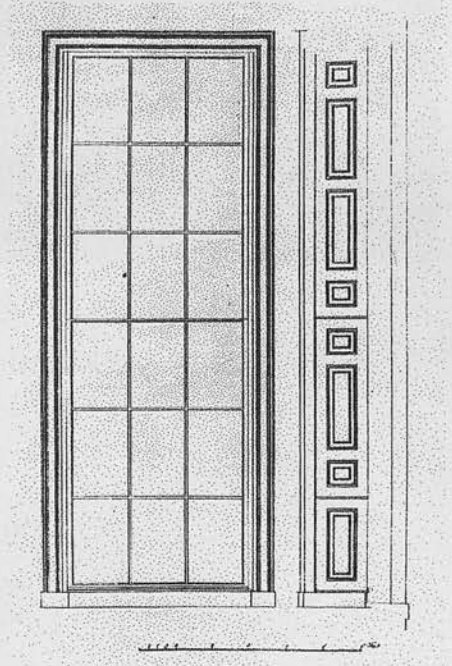

Plate 144 Shutter design by Gandon (c.1790)

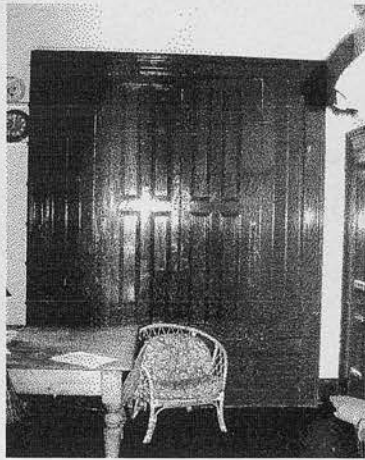

Plate 145 i-ii Seafield, Co. Dublin, kitchen wing

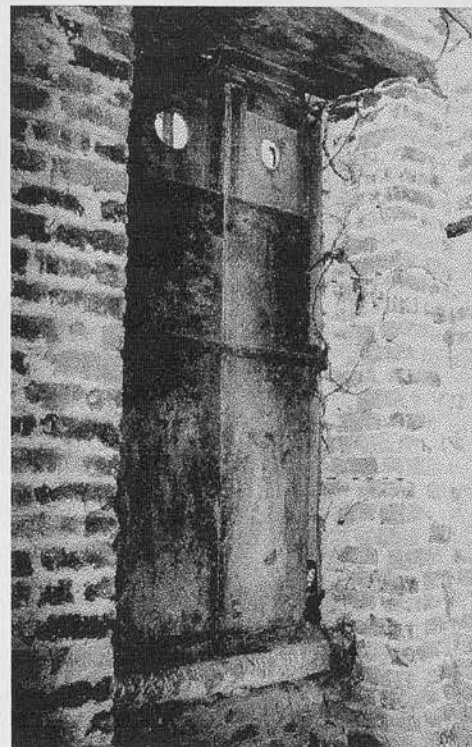

Plate 146 Kilmacurragh, iron-backed shutters, ground and first floor



Plate 147 i-iii Quadrant stops: Waringstown and no. 1 Vicar's Hill, Armagh

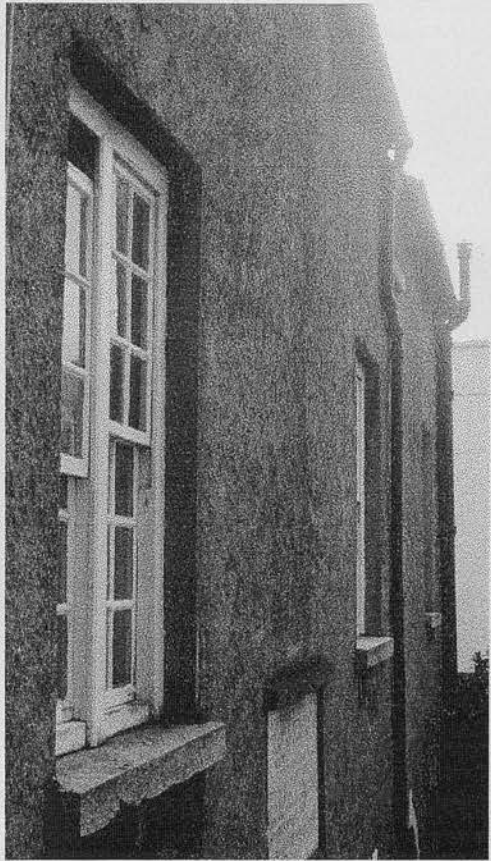

Plate 148 Skiddy's Almshouses, first floor

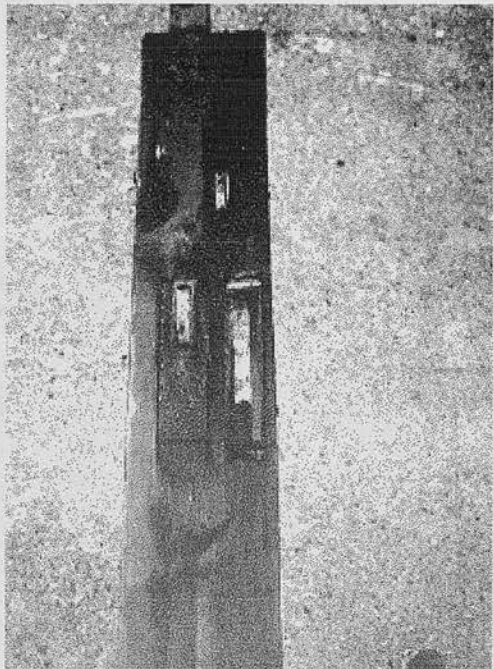

Plate 149 From no. 98 St. Stephen's Green, Dublin (ground floor)

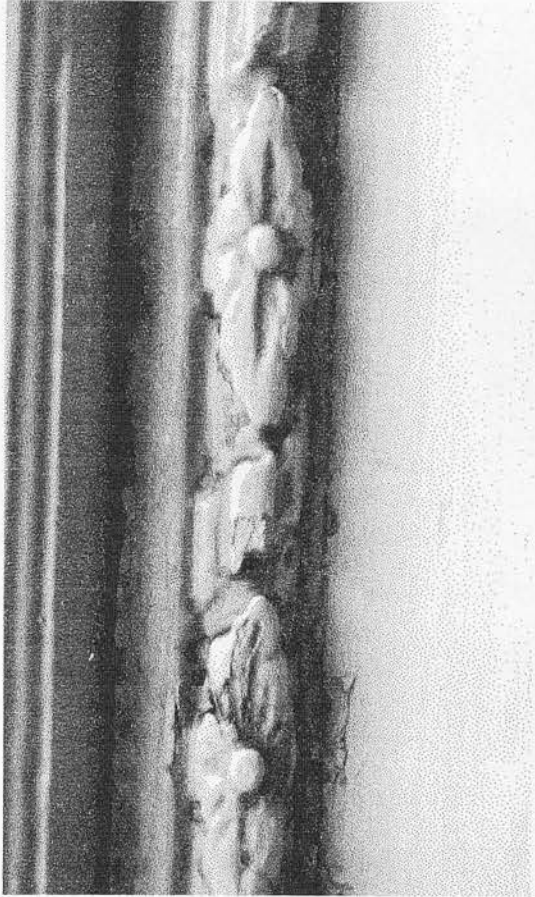

Plate 150 No. 86 St. Stephen's Green, staff bead, first floor

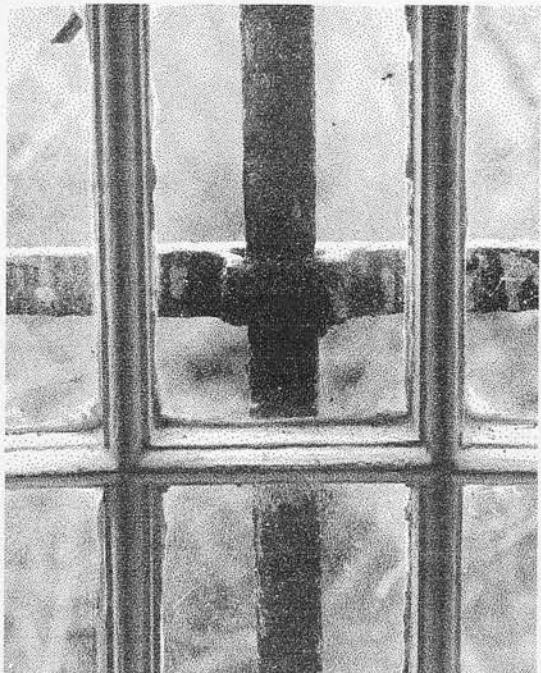

Plate 151 Ormond Castle, forged iron bars

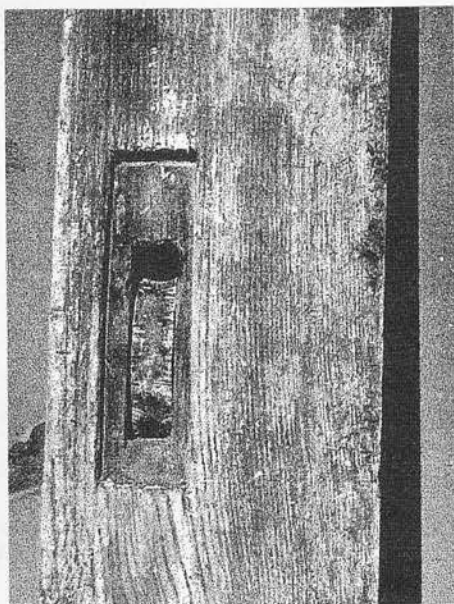
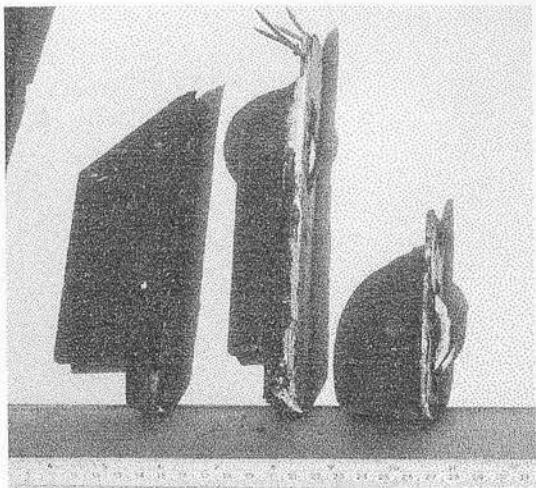

Plate 152 i-ii Pulleys from no. 98 St. Stephen's Green
and no. 3 Fownes Street, Dublin

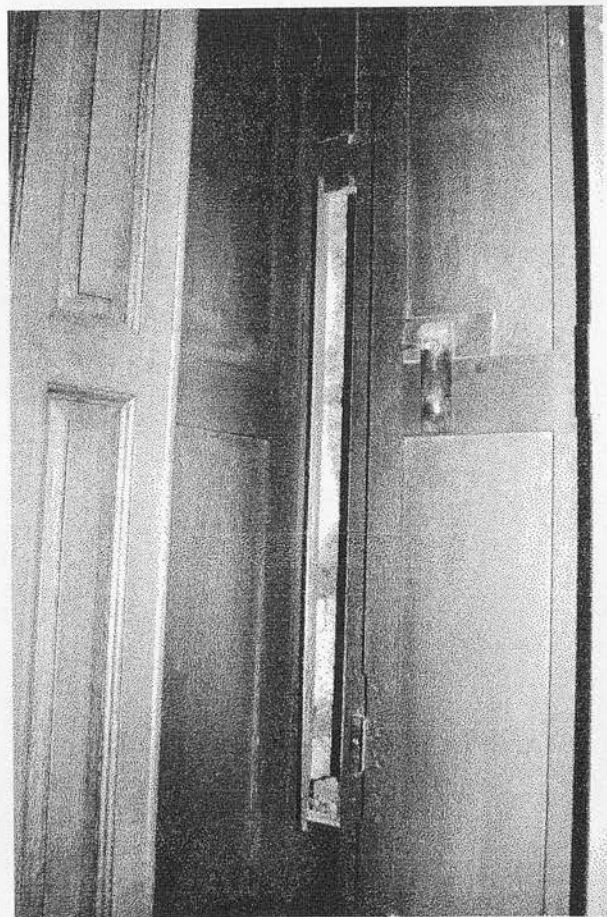

Plate 153 Drumcondra House, first floor weight box door



Plate 154 Waringstown, cross-window mouldings



Plate 155 Waringstown, first floor, north gable

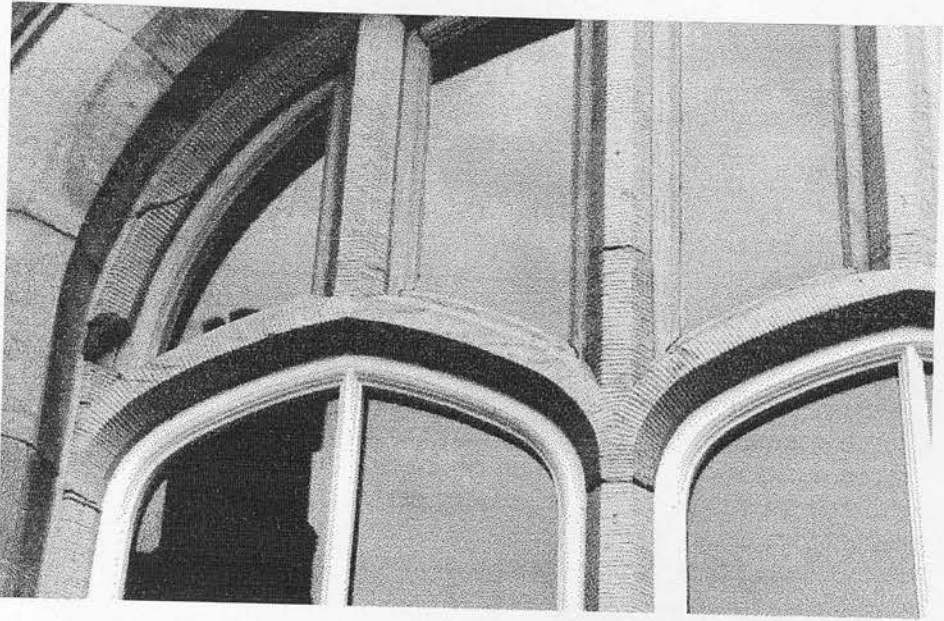

Plate 156 Kilkenny Castle, tooled timber frame

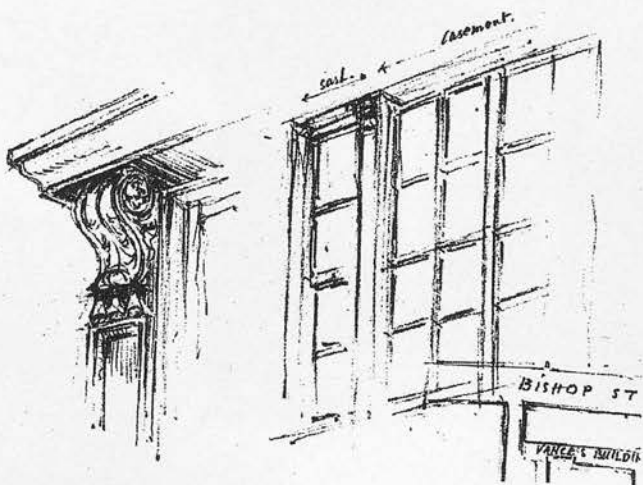

Plate 157 i-ii A court off Bishop's Street, Dublin (c.1913 and c.1960)

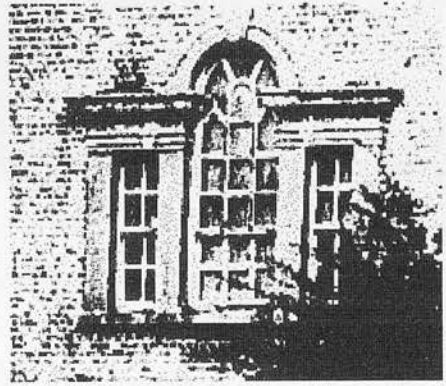
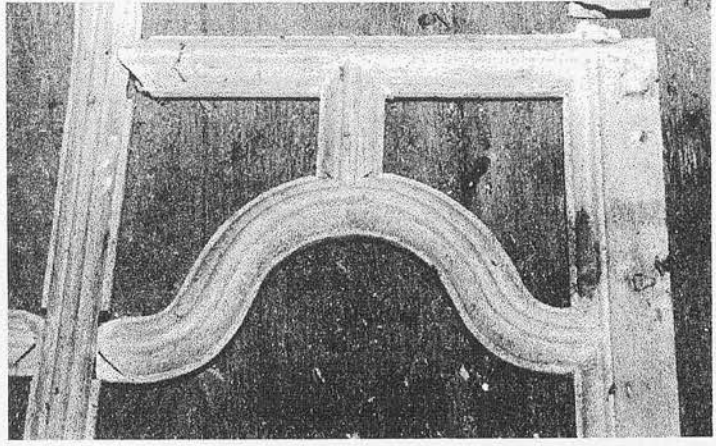

Plate 158 i-ii Dollardstown, Co. Meath, detail of sash

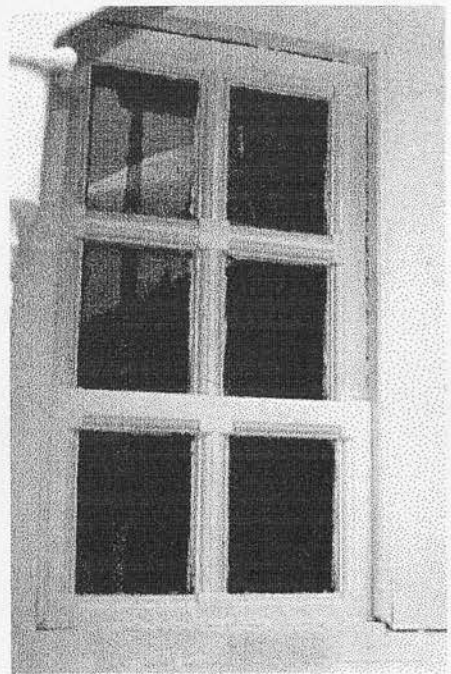

Plate 159 Bellinter, blocked sash



Plate 160 Leixlip Castle, two-part glazing bar

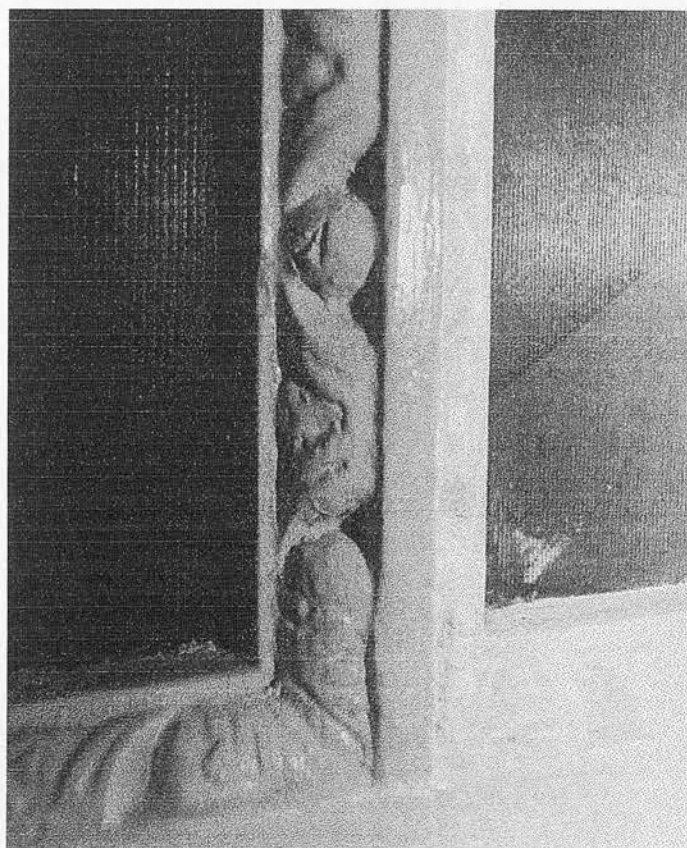

Plate 161 Carton, carved glazing bar

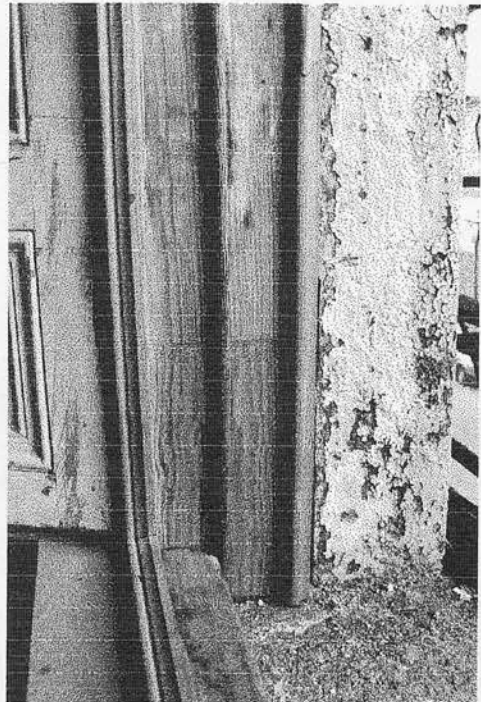
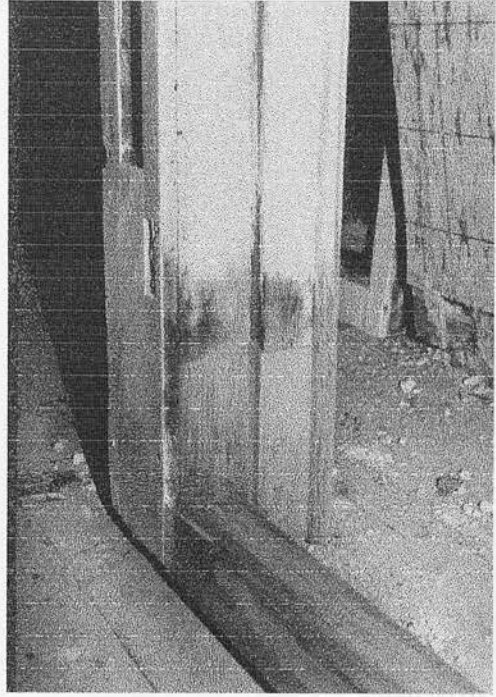
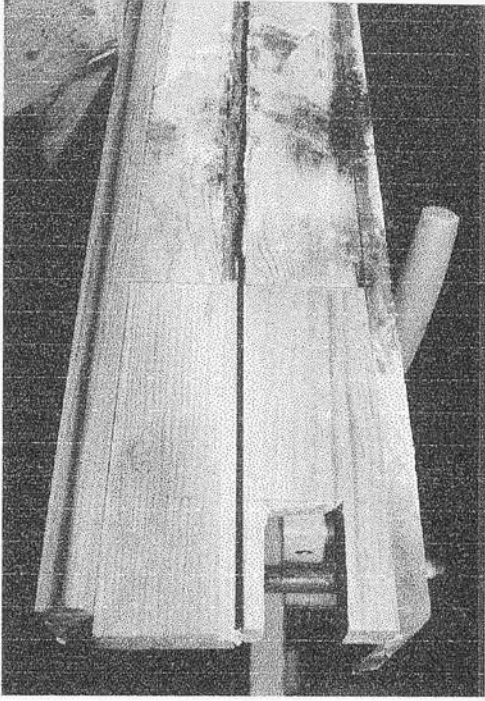

Plate 162 i-iii Carlow Presentation Convent, spliced frame repairs

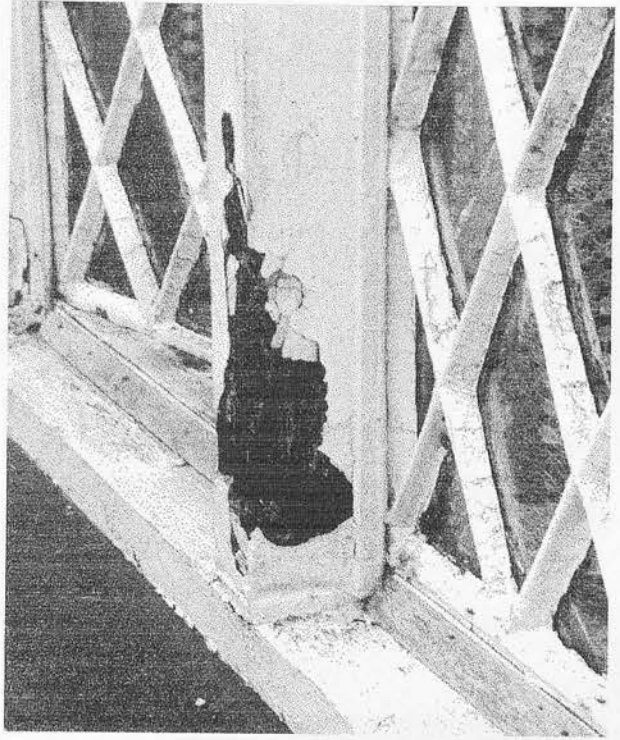

Plate 163 Southwell Gift Houses, decayed mullion

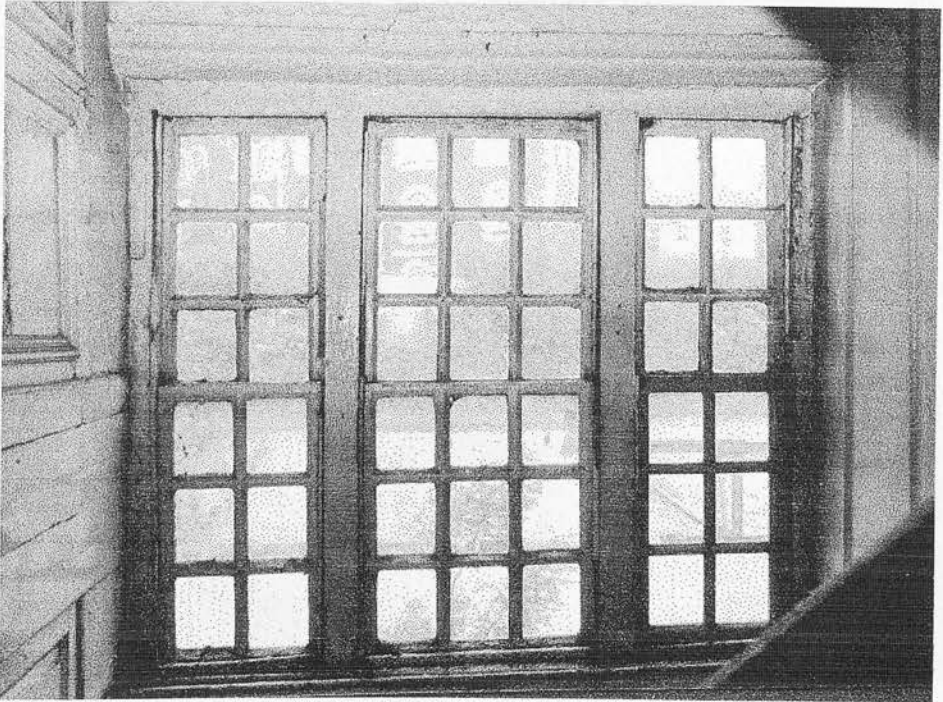

Plate 164 No. 50 Pope's Quay, stair window

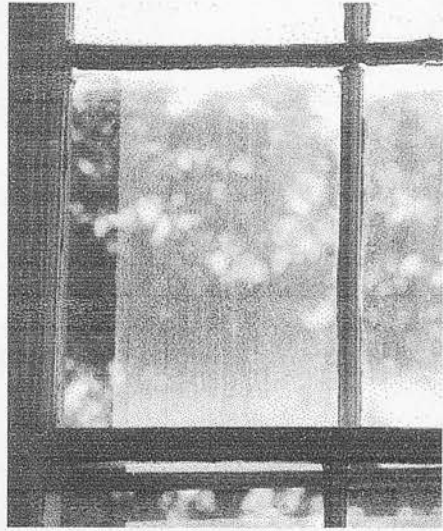

Plate 165 No. 86 St. Stephen's Green, loose and decayed joints

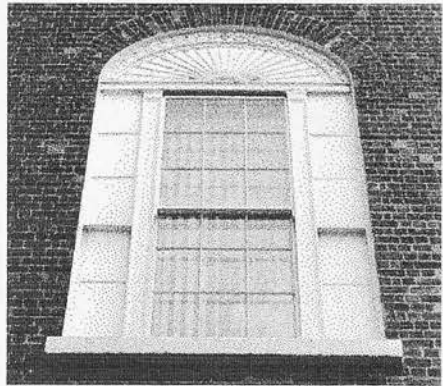

Plate 166 Upper Merrion Street, incorrect replacement

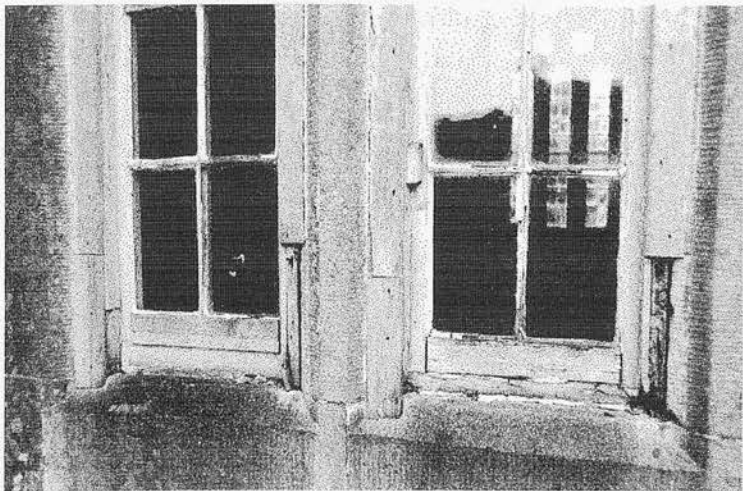

Plate 167 Clonfert Cathedral, acute conservation problem

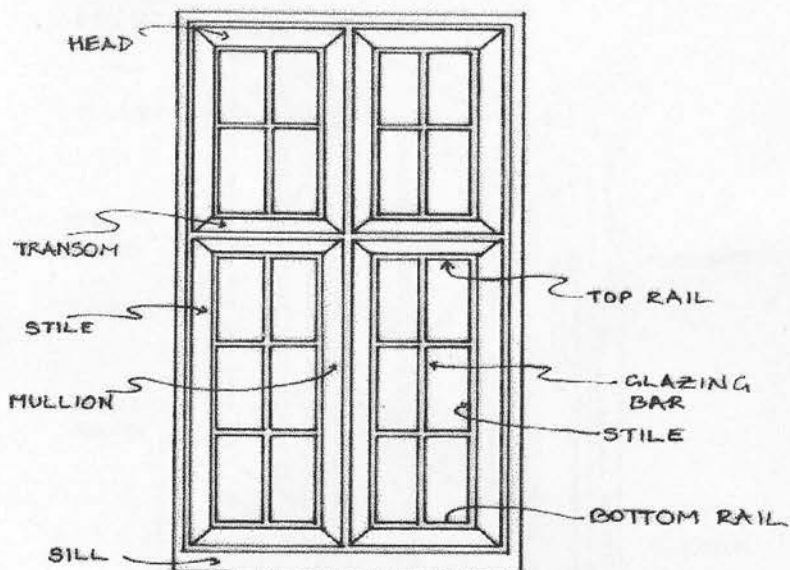
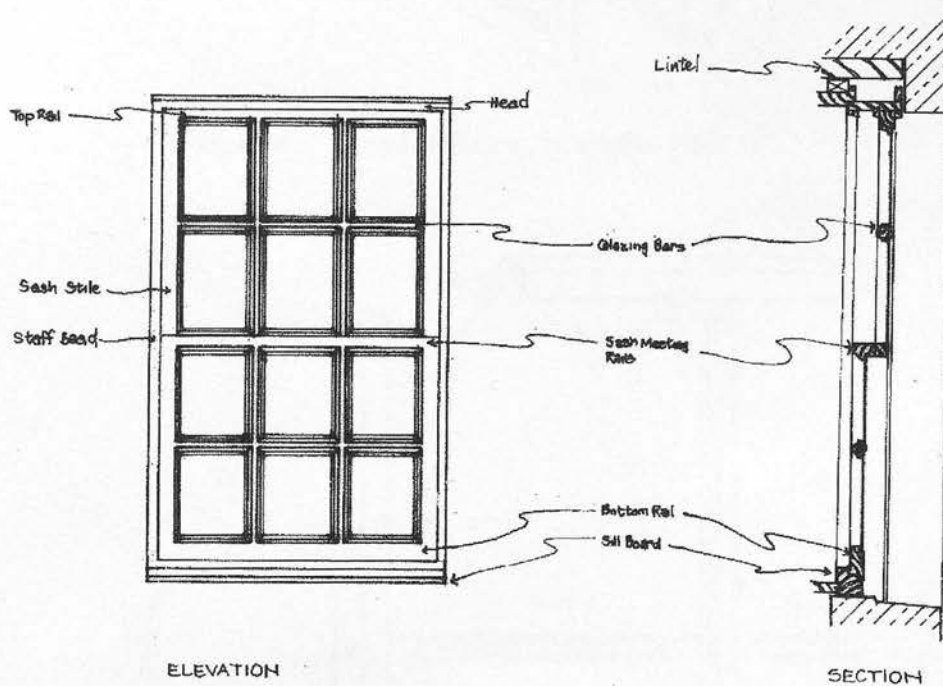

Diagram 1 Cross-window elements



ELEVATION

SECTION

PLAN.

Diagram 2 i-iii Sash-window elements

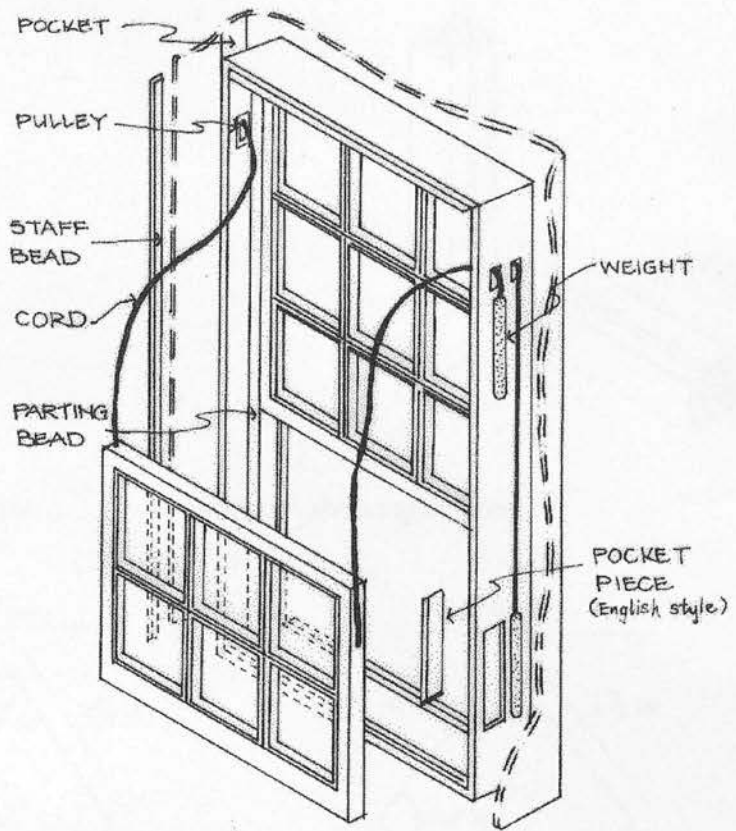

Diagram 3 Sash-window, isometric view

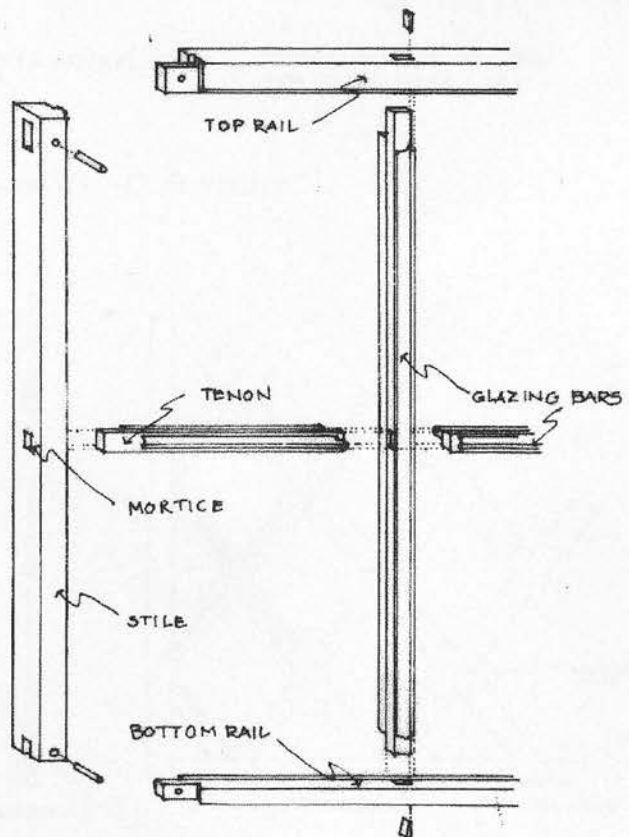

Diagram 4 Sash joints, exploded view

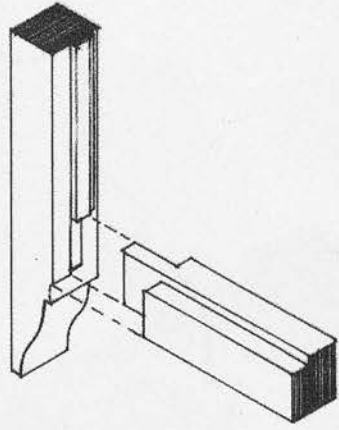
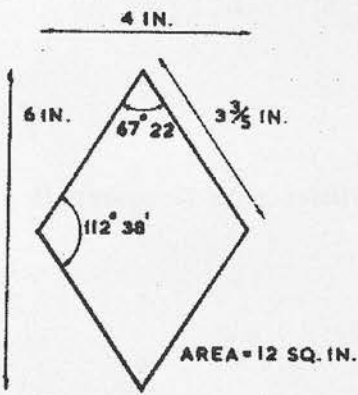
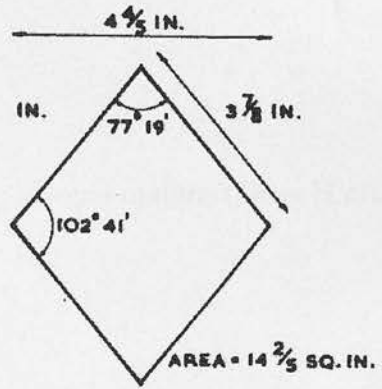

Diagram 5 Ogee sash horn showing the joint



NEVE'S "LONG QUARREL" TWELVE TO A SQUARE FOOT



NEVE'S "SQUARE QUARREL" TEN TO A SQUARE FOOT

Diagram 6 i Quarry panes

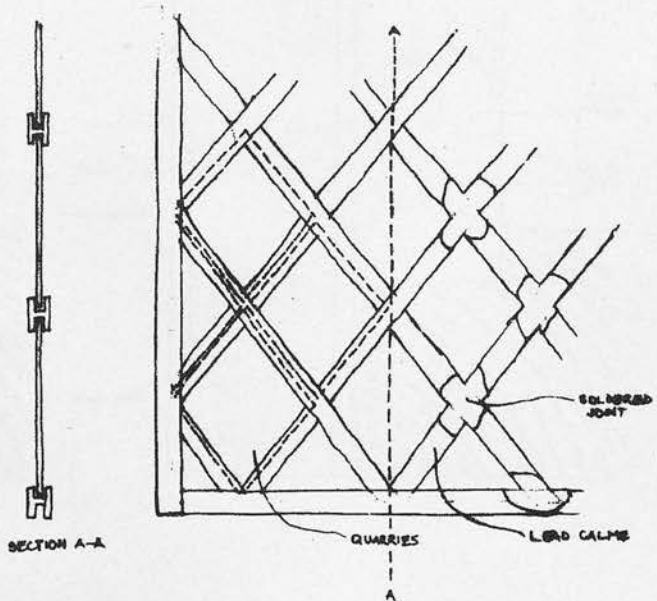

Diagram 6 ii Lead glazing matrix

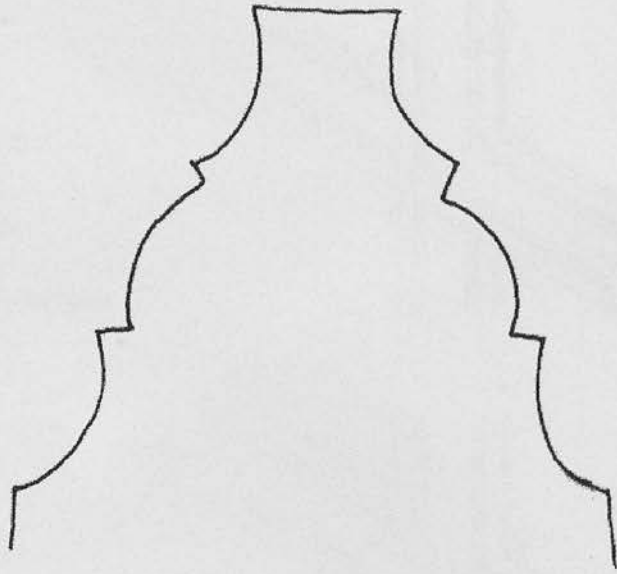

Diagram 7 Barryscourt Castle, external moulding of stone mullion (Great Hall)

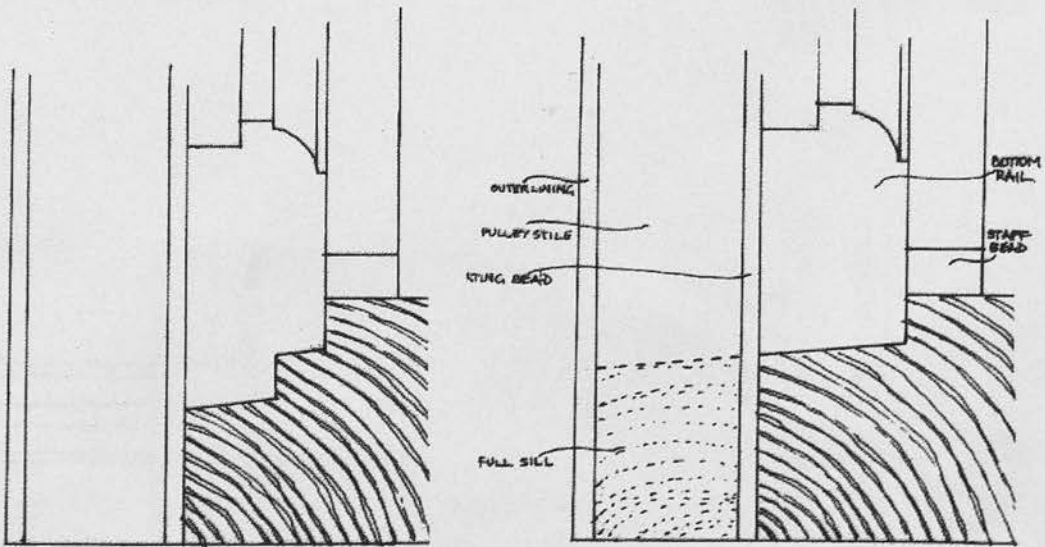
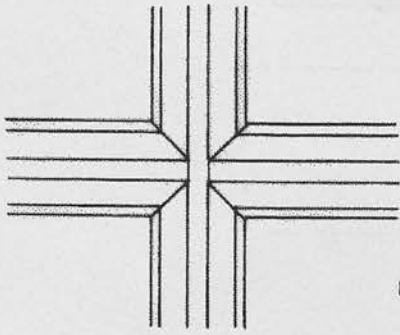
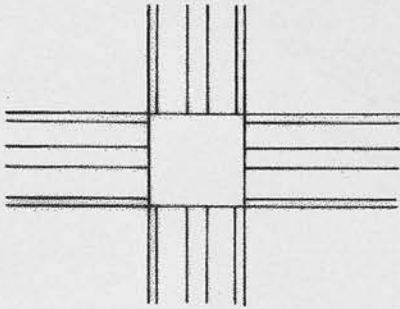
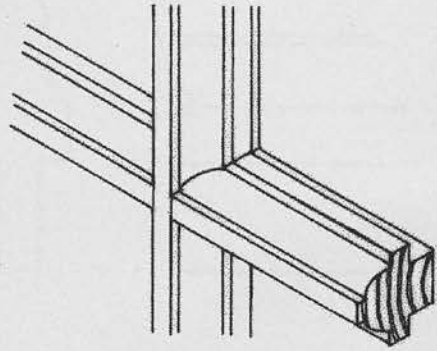

Diagram 8 i-ii Irish half sill, with and without step



MITRED.



BLOCKED.

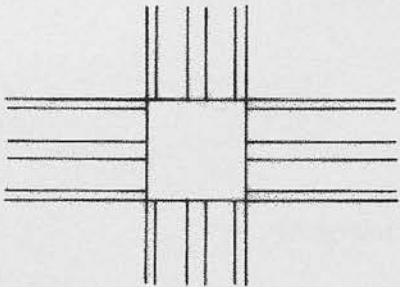
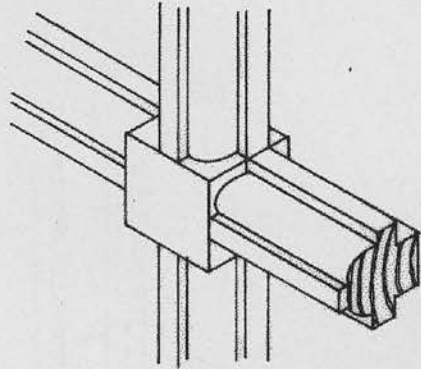

CUT OUT.

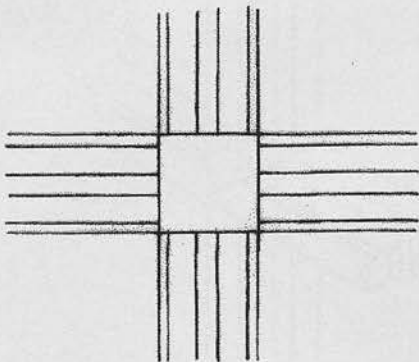
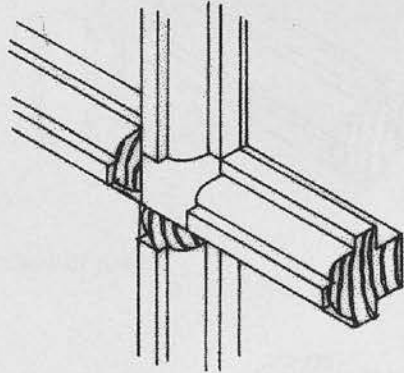

ROUGH.

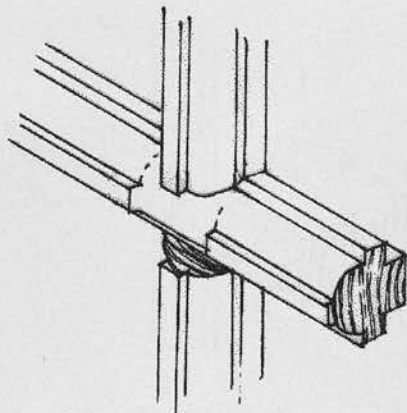

Diagram 9 Glazing bar joints, mitred and blocked

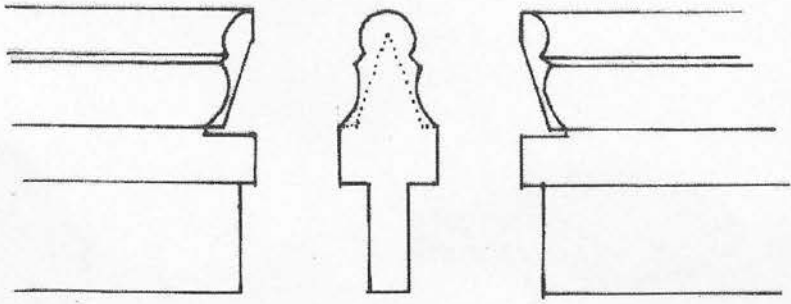

Diagram 10 i Mitred glazing bar joint

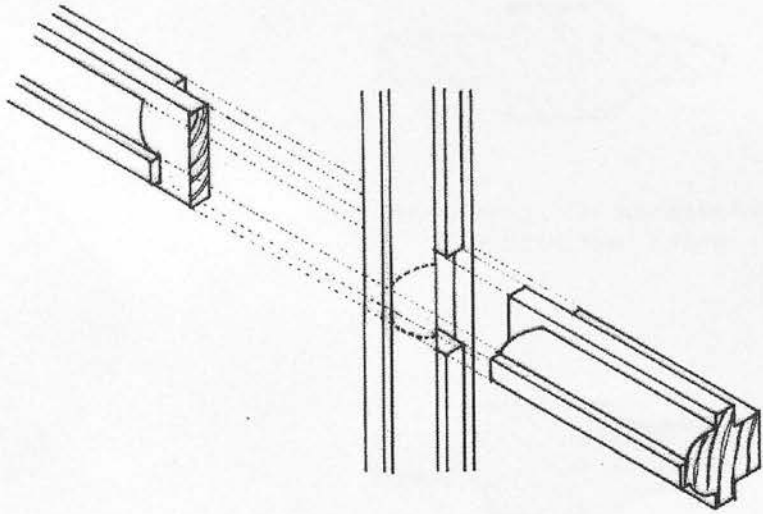

Diagram 10 ii Scribed glazing bar joint

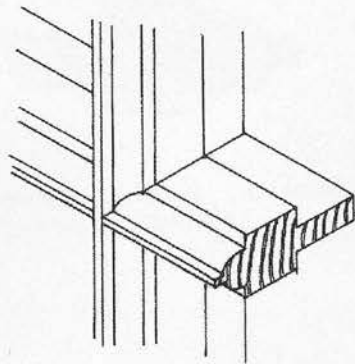
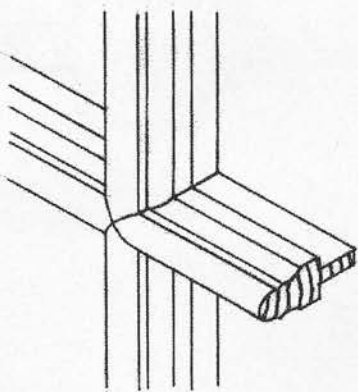
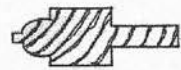
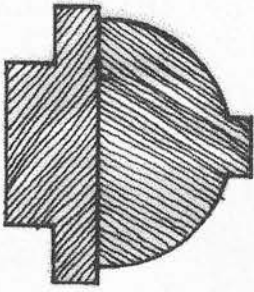
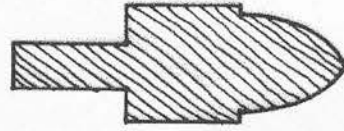

Diagram 10 iii-iv Finished mitred and scribed glazing bar joints



KILMACURRAGH, CO. WICKLOW
c1697 W. ROBINSON



GOthic, UNKNOWN HOUSE

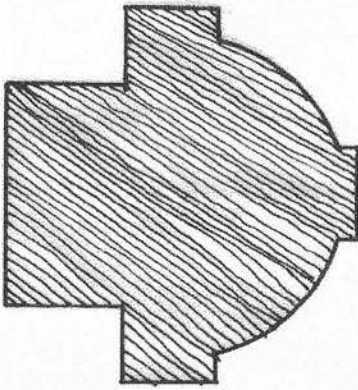

LEIXLIP, CO. KILDARE
UNKNOWN, EARLY 18TH-CENTURY

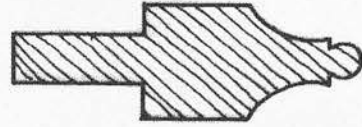

BALLYNAGALL, CO. WESTMEATH
F. JOHNSTON c1816

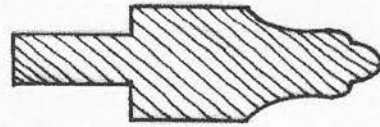

BALLYGHEEN HOUSE, SANDYCOVE,
CO. DUBLIN c.1840

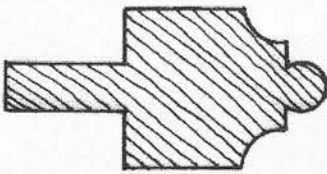

CASINO, MARINO, CO. DUBLIN
1760-1770 W. CHAMBERS

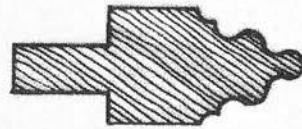

ARDRESS HOUSE, CO. ARMAGH
c1774 G. ENSOR

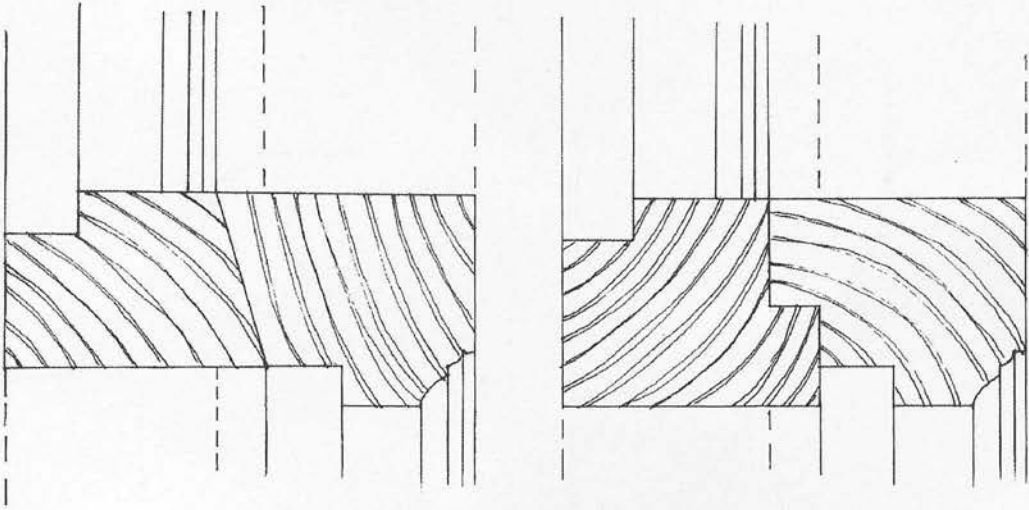
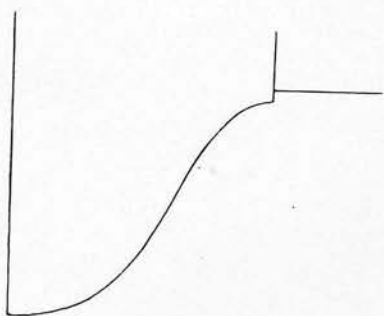
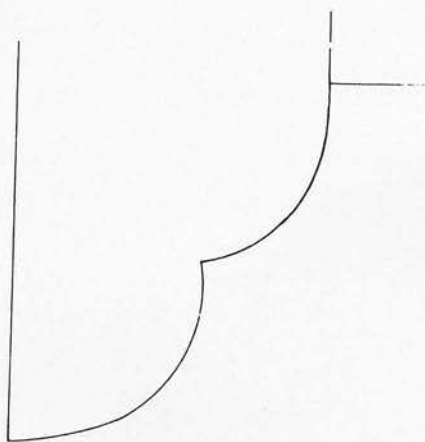

Diagram 12 i-ii Meeting rails: bevelled and stepped



(i)



(ii)

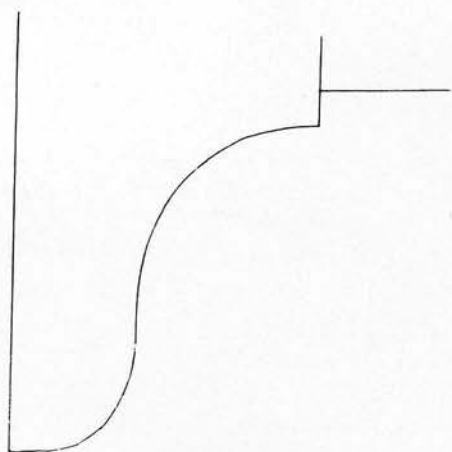

(iii)

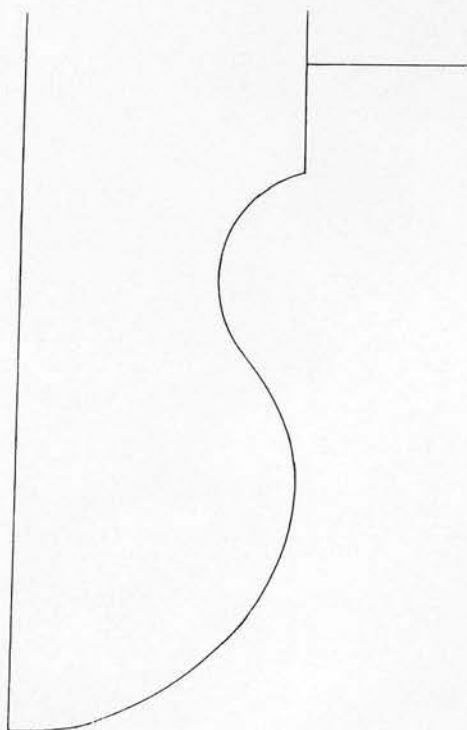

(iv)

Diagram 13 Sash horns

(i) The Argory, Co. Armagh, 1819 (ii) no. 52 Mountjoy Street, Dublin, c. 1825
(iii) no. 2 Palace Street, Dublin c. 1850 (iv) terraced house, Ranelagh, Dublin c. 1900