

Volume 2

Volume 3

Volume 2

PAGE

NUMBERING

AS ORIGINAL

VEL III

LIST OF PLATES

- | | | |
|-----|--------------------------------|---|
| 1) | Herat: Citadel | NW tower: general view |
| 2) | Herat: Citadel | mosaic-faience foundation
inscription |
| 3) | Herat: Citadel | <u>cuerva seca</u> tiles found in
excavation |
| 4) | Herat: Citadel | wall beside NW tower: <u>cuerva
seca</u> tiles |
| 5) | Mashhad: Mosque of Gauhar Shād | exterior: general view |
| 6) | Mashhad: Mosque of Gauhar Shād | exterior: sanctuary dome chamber |
| 7) | Mashhad: Mosque of Gauhar Shād | exterior: rear of sanctuary
dome chamber |
| 8) | Mashhad: Mosque of Gauhar Shād | bazar entrance: detail of tile-
work |
| 9) | Mashhad: Mosque of Gauhar Shād | bazar entrance: detail of tile-
work |
| 10) | Mashhad: Mosque of Gauhar Shād | bazar entrance: detail of tile-
work |
| 11) | Mashhad: Mosque of Gauhar Shād | courtyard: general view |
| 12) | Mashhad: Mosque of Gauhar Shād | qibla aivan |
| 13) | Mashhad: Mosque of Gauhar Shād | mihrab |
| 14) | Mashhad: Mosque of Gauhar Shād | end of foundation inscription |
| 15) | Mashhad: Mosque of Gauhar Shād | detail of tilework beside qibla
aivan |
| 16) | Mashhad: Mosque of Gauhar Shād | detail of tilework on corner
of courtyard |
| 17) | Mashhad: Mosque of Gauhar Shād | tilework in gallery |
| 18) | Gulistān dam | downstream face: general view,
after restoration |
| 19) | Gulistān dam | upstream face: general view,
after restoration |
| 20) | Mashhad: Madrasa Parizād | courtyard: view towards E aivan |
| 21) | Mashhad: Madrasa Parizād | courtyard: view towards W aivan |



- 22) Mashhad: Madrasa Parīzād E aivan: inscription and soffit decoration
- 23) Mashhad: Madrasa Parīzād E aivan: detail of mosaic-faience medallion
- 24) Hindvālān: Masjid-i Jami^c exterior: general view, from rear
- 25) Hindvālān: Masjid-i Jami^c exterior: general view, from NW
- 26) Hindvālān: Masjid-i Jami^c interior: SW dome chamber: zone of transition and dome
- 27) Hindvālān: Masjid-i Jami^c interior: central dome chamber
- 28) Hindvālān: Masjid-i Jami^c interior: SE dome chamber, zone of transition and dome
- 29) Hindvālān: Masjid-i Jami^c interior: shabistān, general view
- 30) Akhlamad: dam downstream face: general view
- 31) Akhlamad: dam upstream face: general view
- 32) Akhlamad: dam detail of brick masonry in sluice
- 33) Bajistān: Masjid-i Jami^c courtyard: view towards qibla aivan
- 34) Bajistān: Masjid-i Jami^c foundation inscription at back of qibla aivan
- 35) Bajistān: Masjid-i Jami^c interior of shabistān
- 35a) ibid vaulted room beside qibla aivan
- 36) Gāzur Gāh: Shrine of ^c Abdallāh Ansārī remains of tiled dado in jamā^catkhana
- 37) Gāzur Gāh: Shrine of ^c Abdallāh Ansārī vestibule: tiled dado
- 38) Gāzur Gāh: Shrine of ^c Abdallāh Ansārī entrance aivan: mosaic-faience panel at base of bevel
- 39) Gāzur Gāh: Shrine of ^c Abdallāh Ansārī courtyard: NE bay, detail of Kufic inscription in mosaic-faience
- 40) Gāzur Gāh: Shrine of ^c Abdallāh Ansārī E aivan: detail of underglaze-painted tiles
- 41) Gāzur Gāh: Shrine of ^c Abdallāh Ansārī E aivan: mosaic-faience spandrel
- 42) Mashhad: Gunbad-i Khishti exterior: general view

- 43) Mashhad: Gunbad-i Khishtī interior: general view
- 44) Mashhad: Gunbad-i Khishtī interior: dome
- 45) Mashhad: Gunbad-i Khishtī cenotaph: general view
- 46) Mashhad: Gunbad-i Khishtī cenotaph: signature of mason
- 47) Mashhad: Gunbad-i Khishtī crypt: general view
- 48) Uba: Masjid-i Jami^c exterior: general view from courtyard
- 49) Uba: Masjid-i Jami^c interior: general view
- 50) Uba: Masjid-i Jami^c foundation inscription
- 51) Mashhad: Madrasa Bālā Sar entrance facade
- 52) Mashhad: Madrasa Bālā Sar entrance aivan, after restoration
- 53) Mashhad: Madrasa Bālā Sar entrance aivan, detail of portal screen
- 54) Mashhad: Madrasa Bālā Sar entrance aivan, detail of cork-screw moulding
- 56) Mashhad: Madrasa Bālā Sar entrance aivan: tree of life panel
- 55) Mashhad: Madrasa Bālā Sar cuerta seca tiles of curved profile found in rubble
- 57) Mashhad: Madrasa Bālā Sar courtyard: view towards E aivan
- 58) Mashhad: Madrasa Bālā Sar courtyard: entrance to cell
- 59) Mashhad: Madrasa Bālā Sar E aivan: imprint of inscription on portal screen
- 60) Mashhad: Madrasa Bālā Sar wooden doors at rear of E aivan
- 61) Turuq: Mausoleum exterior: general view
- 62) Turuq: Mausoleum interior: general view
- 63) Turuq: Mausoleum break in bond between aivan and niches
- 64) Turuq: Mausoleum area SE of dome chamber
- 65) Turuq: Mausoleum NE upper room: blocked-up window
- 66) Herat: Masjid-i Jami^c and Madrasa of Gauhar Shād general view (after Mitford)

- | | | |
|-----|---|--|
| 67) | Herat: Masjid-i Jami ^c and
Madrasa of Gauhar Shād | general view (after Peacocke) |
| 68) | Herat: Masjid-i Jami ^c of
Gauhar Shād | minaret: general view |
| 69) | Herat: Masjid-i Jami ^c of
Gauhar Shād | minaret: detail showing under-
glaze-painted tiles |
| 70) | Herat: Masjid-i Jami ^c of
Gauhar Shād | foundation inscription |
| 71) | Herat: Masjid-i Jami ^c of
Gauhar Shād | foundation inscription |
| 72) | Herat: Masjid-i Jami ^c of
Gauhar Shād | detail of Kufic foundation
inscription |
| 73) | Herat: Masjid-i Jami ^c of
Gauhar Shād | detail of Kufic foundation
inscription, showing date |
| 74) | Herat: Masjid-i Jami ^c of
Gauhar Shād | detail of tilework (photograph:
Victoria and Albert Museum) |
| 75) | Herat: Madrasa of Gauhar Shād | general view (after Holdich) |
| 76) | Herat: Madrasa of Gauhar Shād | minaret: general view |
| 77) | Herat: Madrasa of Gauhar Shād | minaret: epigraphic medallion |
| 78) | Herat: Madrasa of Gauhar Shād | minaret: upper storey |
| 79) | Herat: Madrasa of Gauhar Shād | mausoleum: general view, before
restoration (after Pope) |
| 80) | Herat: Madrasa of Gauhar Shād | top of first dome |
| 81) | Herat: Madrasa of Gauhar Shād | space between second and third
domes |
| 82) | Herat: Madrasa of Gauhar Shād | interior: general view |
| 83) | Herat: Madrasa of Gauhar Shād | interior: detail of painting
on soffit of recess |
| 84) | Herat: Madrasa of Gauhar Shād | tombstone of Gauhar Shād |
| 85) | Mashhad: Madrasa Du Dar | exterior: SE facade |
| 86) | Mashhad: Madrasa Du Dar | entrance aivan |
| 87) | Mashhad: Madrasa Du Dar | entrance aivan: side panel,
after restoration |
| 89) | Mashhad: Madrasa Du Dar | entrance aivan, panel to right
of doorway |

- 88) Mashhad: Madrasa Du Dar entrance aivan, panel to left of doorway
- 90) Mashhad: Madrasa Du Dar interior: vestibule
- 91) Mashhad: Madrasa Du Dar courtyard, towards S dome chamber
- 92) Mashhad: Madrasa Du Dar courtyard, SW aivan
- 93) Mashhad: Madrasa Du Dar SW aivan, end of stucco inscription with date
- 94) Mashhad: Madrasa Du Dar SW aivan, stalactite semi-dome showing moulded stucco
- 95) Mashhad: Madrasa Du Dar courtyard facade, upper storey, S corner, setting up of stucco pattern
- 96) Mashhad: Madrasa Du Dar S dome chamber, painting on dome
- 97) Mashhad: Madrasa Du Dar S dome chamber, detail of painting on dome
- 98) Mashhad: Madrasa Du Dar S dome chamber, painted panels in zone of transition
- 99) Mashhad: Madrasa Du Dar S dome chamber, painted inscription at base of dome
- 100) Mashhad: Madrasa Du Dar S dome chamber, cenotaph of Yūsuf Khvaja
- 101) Mashhad: Madrasa Du Dar E dome chamber
- 102) Mashhad: Madrasa Du Dar W dome chamber
- 103) Ziyārat-i Tīmūr Lang exterior: general view
- 104) Ziyārat-i Tīmūr Lang interior: zone of transition
- 105) Ziyārat-i Tīmūr Lang interior: zone of transition (after Pope)
- 106) Ziyārat-i Tīmūr Lang crypt: general view
- 107) Naukhandān: Tomb of Auliya Shādmīn exterior: general view
- 108) Naukhandān: Tomb of Auliya Shādmīn exterior: general view
- 109) Naukhandān: Tomb of Auliya Shādmīn interior: general view
- 110) Naukhandān: Tomb of Auliya Shādmīn interior: dome

- 111) Naukhandān: Tomb of Auliya Shādmīn interior: detail of inscription
- 112) Kuhsān: Madrasa of Tūmān Āghā exterior: from W
- 113) Kuhsān: Madrasa of Tūmān Āghā exterior: from former courtyard
- 114) Kuhsān: Madrasa of Tūmān Āghā interior: transverse vaulted hall
- 115) Kuhsān: Madrasa of Tūmān Āghā interior: dome chamber, general view
- 116) Kuhsān: Madrasa of Tūmān Āghā interior: dome chamber, painting in zone of transition
- 117) Kuhsān: Madrasa of Tūmān Āghā interior: dome chamber, detail of painted panels
- 118) Kuhsān: Madrasa of Tūmān Āghā interior: dome chamber, detail of painted panels
- 119) Herat, Gunbad-i Chūpān exterior: general view (after Niedermayer)
- 120) Ghalvār: Masjid-i Hauẓ-i Karbās interior: general view
- 121) Ghalvār: Masjid-i Hauẓ-i Karbās interior: mihrab
- 122) Ghalvār: Masjid-i Hauẓ-i Karbās interior: detail of mihrab
- 123) Ghalvār: Masjid-i Hauẓ-i Karbās interior: epigraphic panel
- 124) Ghalvār: Masjid-i Hauẓ-i Karbās interior: detail of vaulting
- 125) Khargird: Madrasa al-Ghiyāthiyya epigraphic panel on niche beside entrance aivan
- 126) Khargird: Madrasa al-Ghiyāthiyya restoration of stalactites in mosque
- 127) Khargird: Madrasa al-Ghiyāthiyya rear of vault in recess of lecture hall
- 128) Mashhad: Masjid-i Shah exterior: entrance aivan and dome (after Pope)
- 129) Mashhad: Masjid-i Shah rear of entrance aivan (after Pope)
- 130) Mashhad: Masjid-i Shah interior: central dome chamber, general view
- 131) Mashhad: Masjid-i Shah interior: central dome chamber, detail of painting on squinch
- 132) Mashhad: Masjid-i Shah crypt, general view



1) Herat: Citadel, NW tower: general view



2) Herat: Citadel, mosaic-faience foundation inscription



3) Herat: Citadel, cuerda seca tiles found in excavation



4) Herat: Citadel, wall beside NW tower:
cuerda seca tiles



5) Mashhad: Mosque of Gauhar Shād, exterior:
general view



6) Mashhad: Mosque of Gauhar Shād, exterior:
sanctuary dome chamber

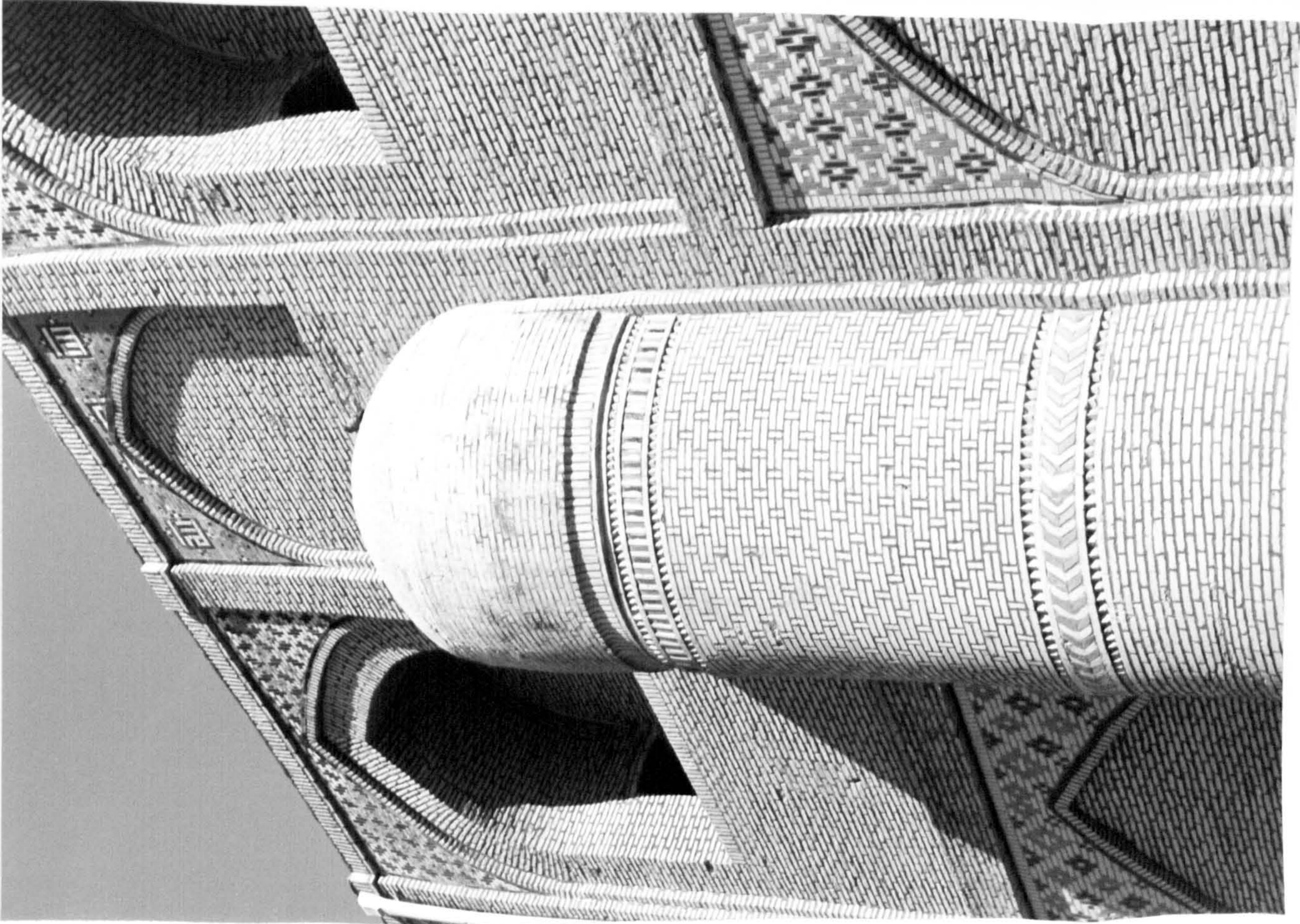

7) Mashhad: Mosque of Gauhar Shād, exterior:
rear of sanctuary dome chamber

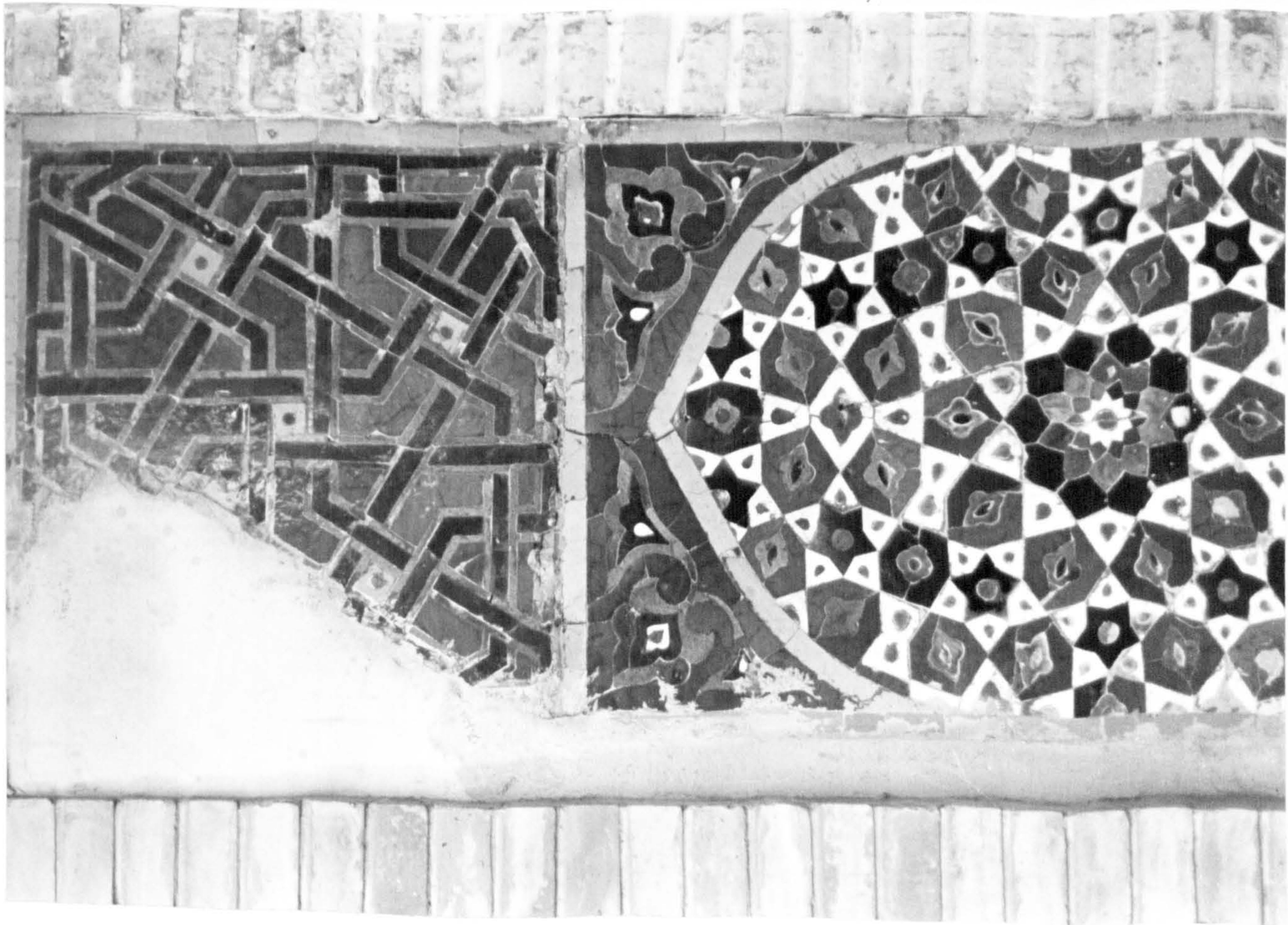

8) Mashhad: Mosque of Gauhar Shād, bazaar
entrance: detail of tilework

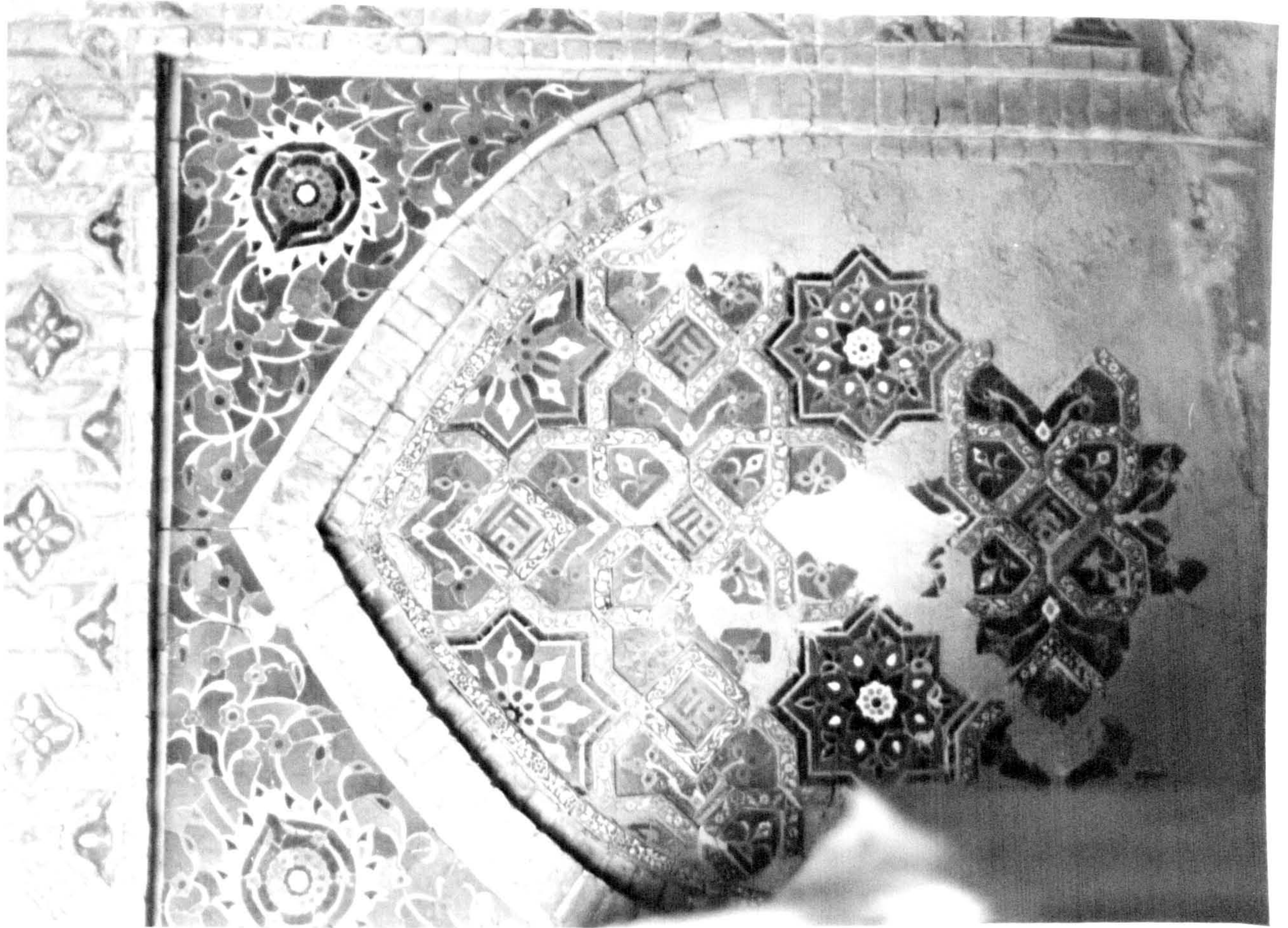

9) Mashhad: Mosque of Gauhar Shād, bazar entrance: detail of tilework

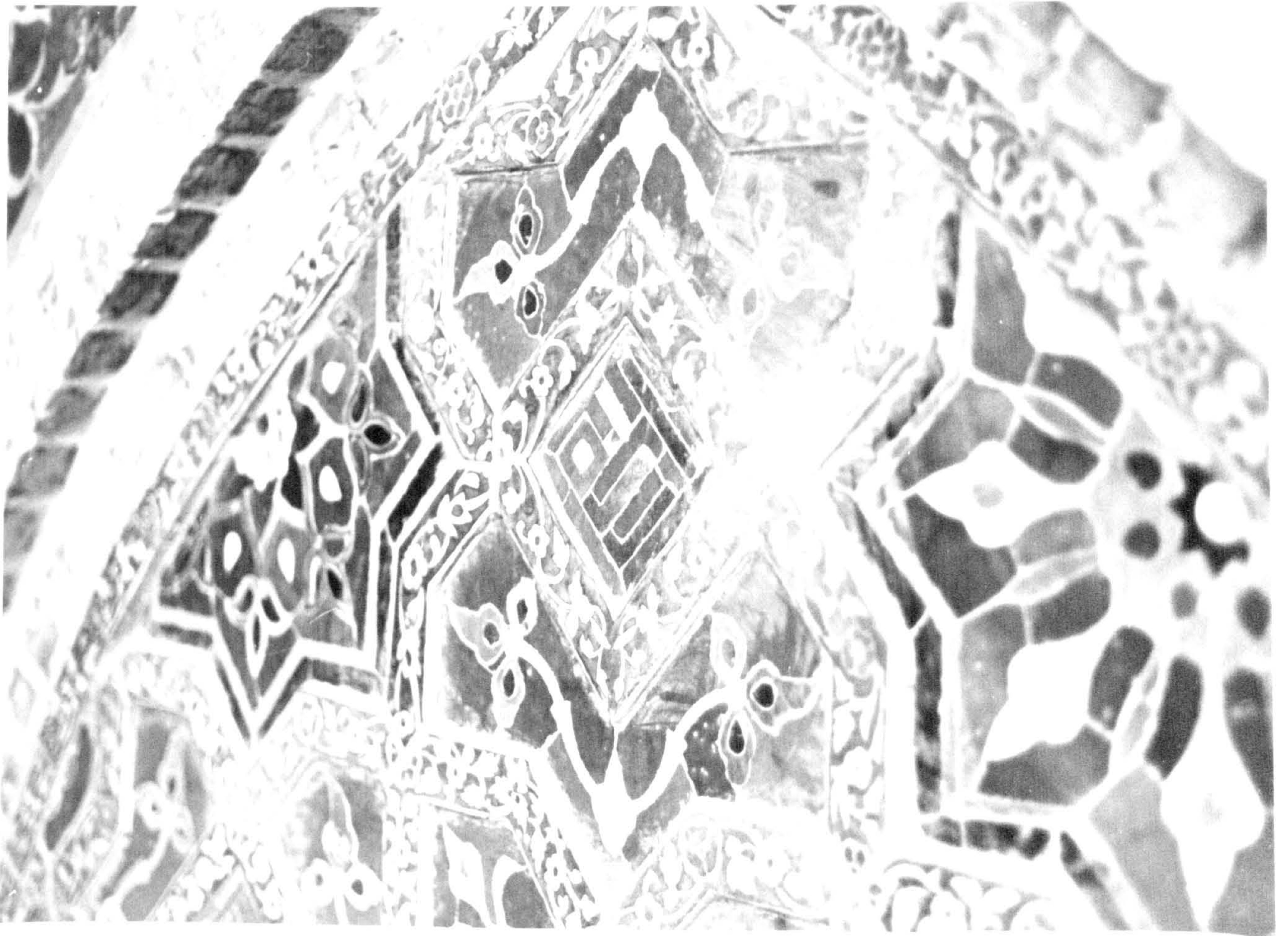

10) Mashhad: Mosque of Gauhar Shād, bazar entrance: detail of tilework



11) Mashhad: Mosque of Gauhar Shād, courtyard:
general view

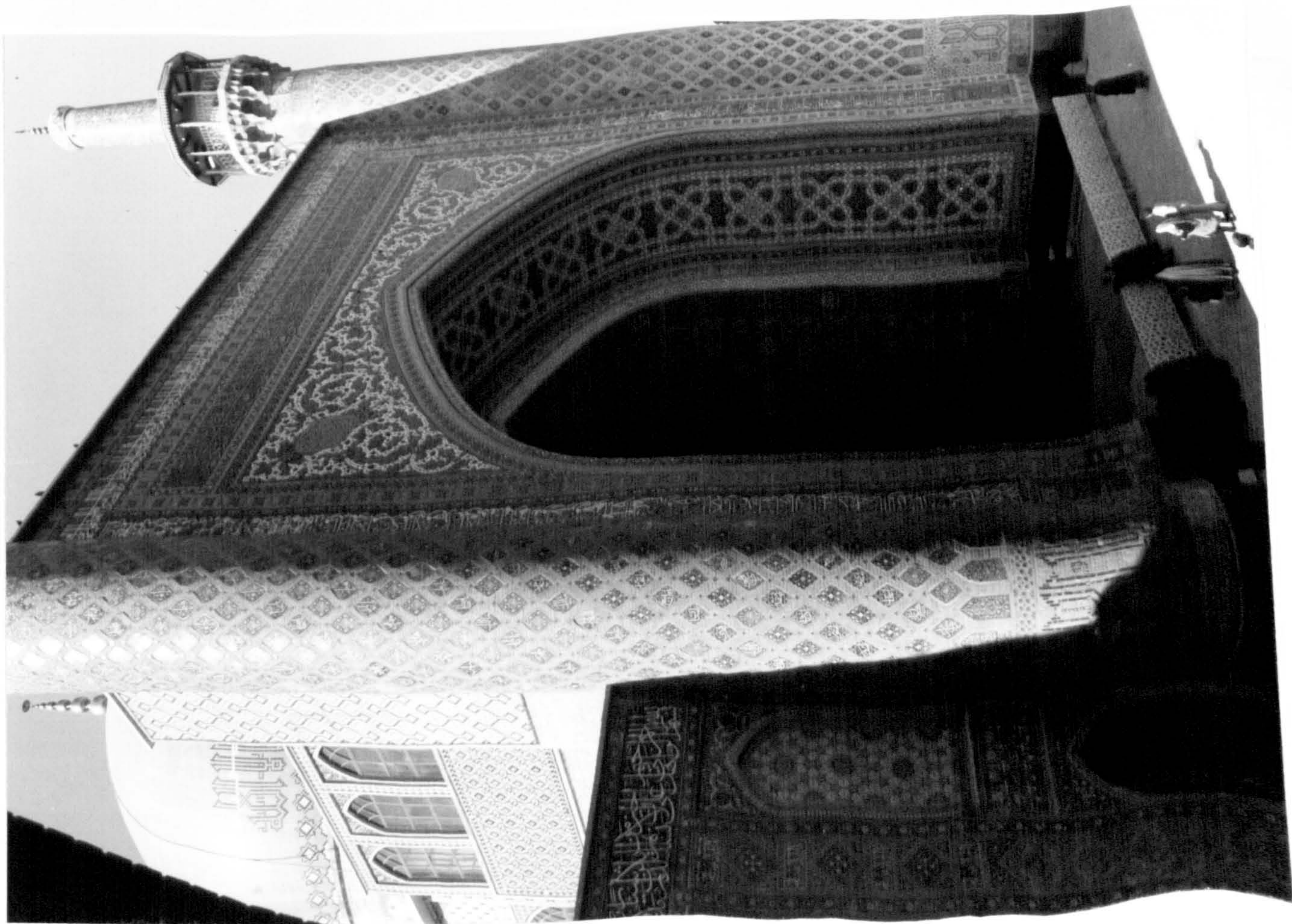

12) Mashhad: Mosque of Gauhar Shād: qibla
aiwan

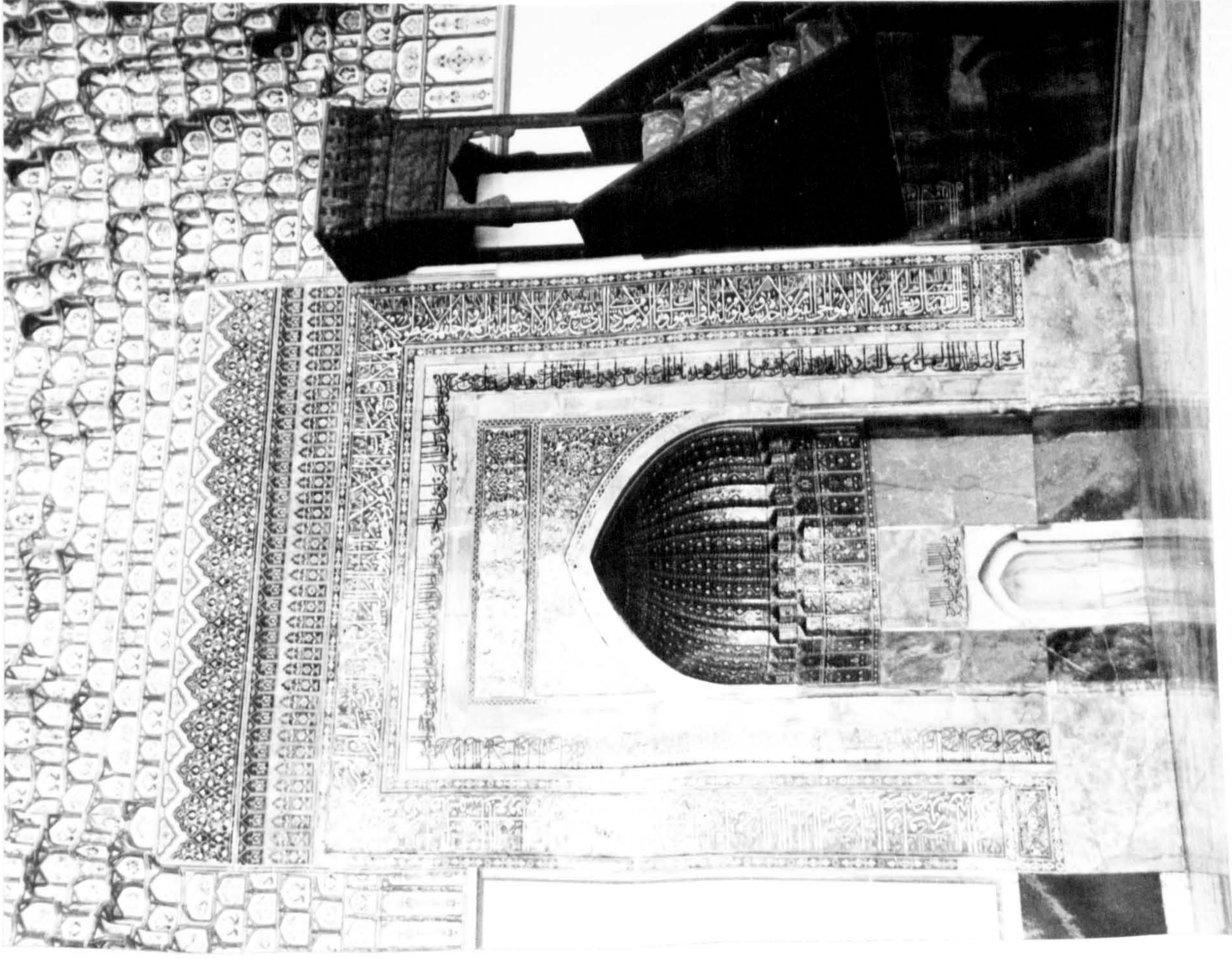

13) Mashhad: Mosque of Gauhar Shād, mihrab
(after N.I.T.O.)

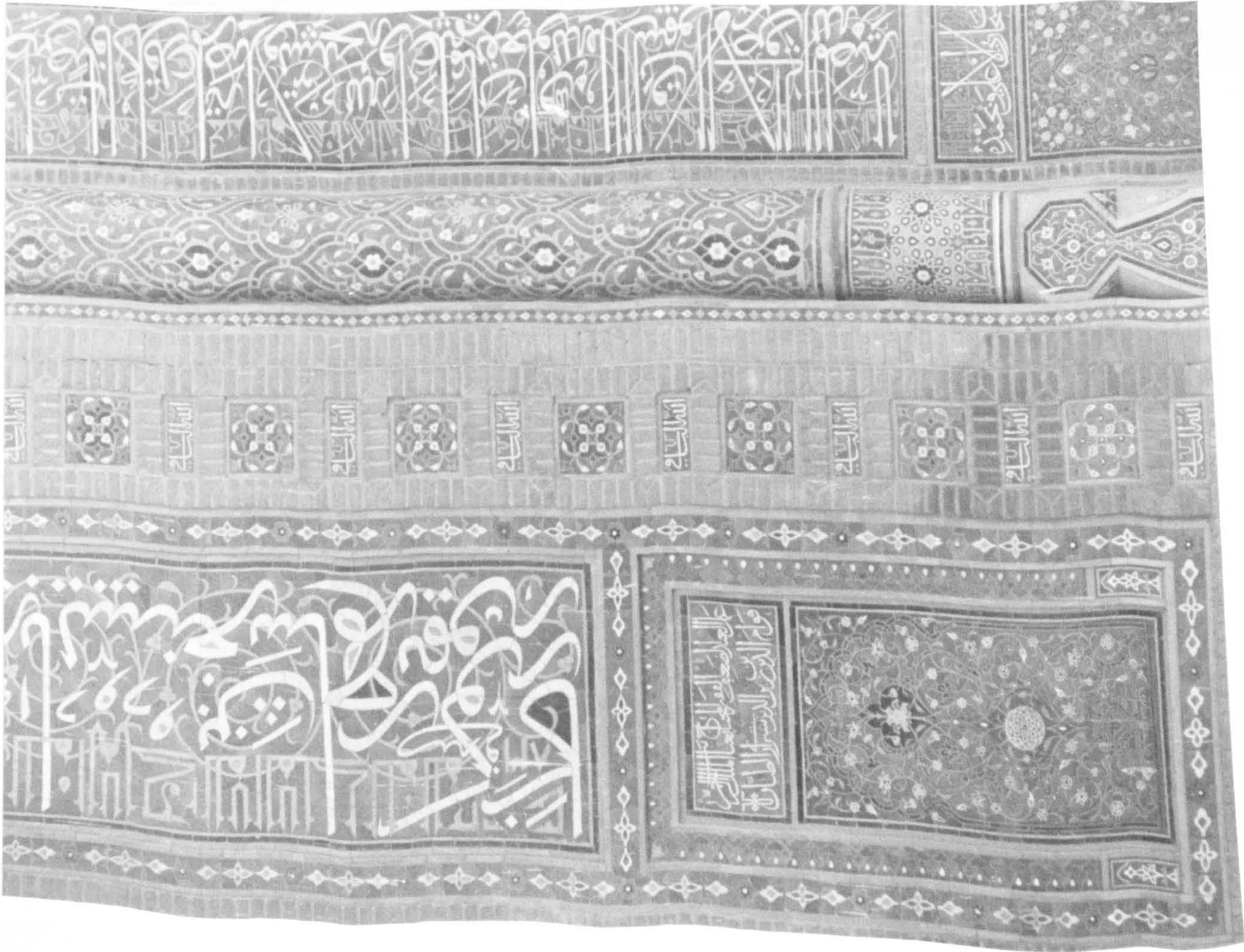

14) Mashhad: Mosque of Gauhar Shād, end of
foundation inscription



15) Mashhad: Mosque of Gauhar Shād, detail of tilework beside qibla aiwan

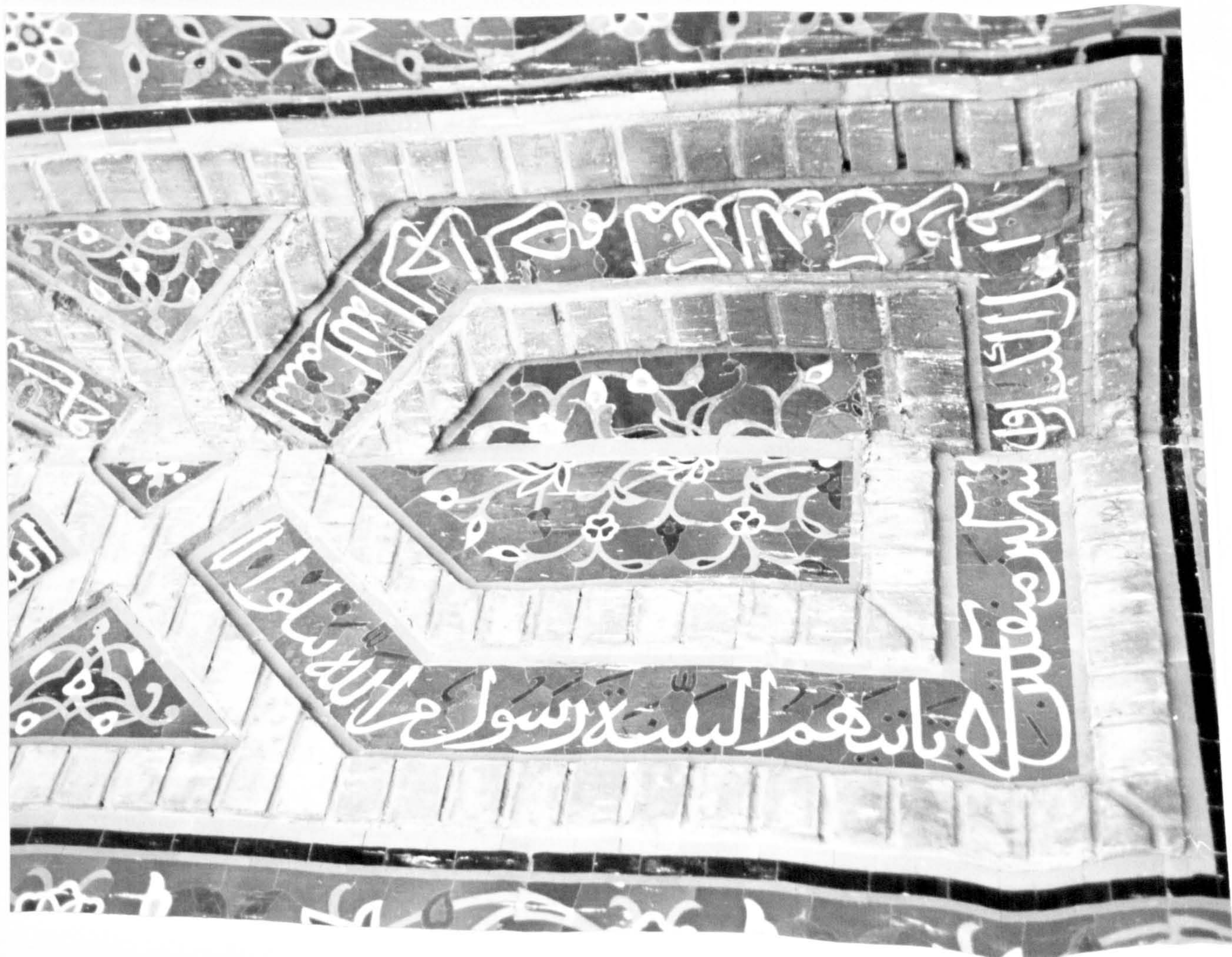

16) Mashhad: Mosque of Gauhar Shād, detail of tilework on corner of courtyard



17) Mashhad: Mosque of Gauhar Shād, tilework
in gallery

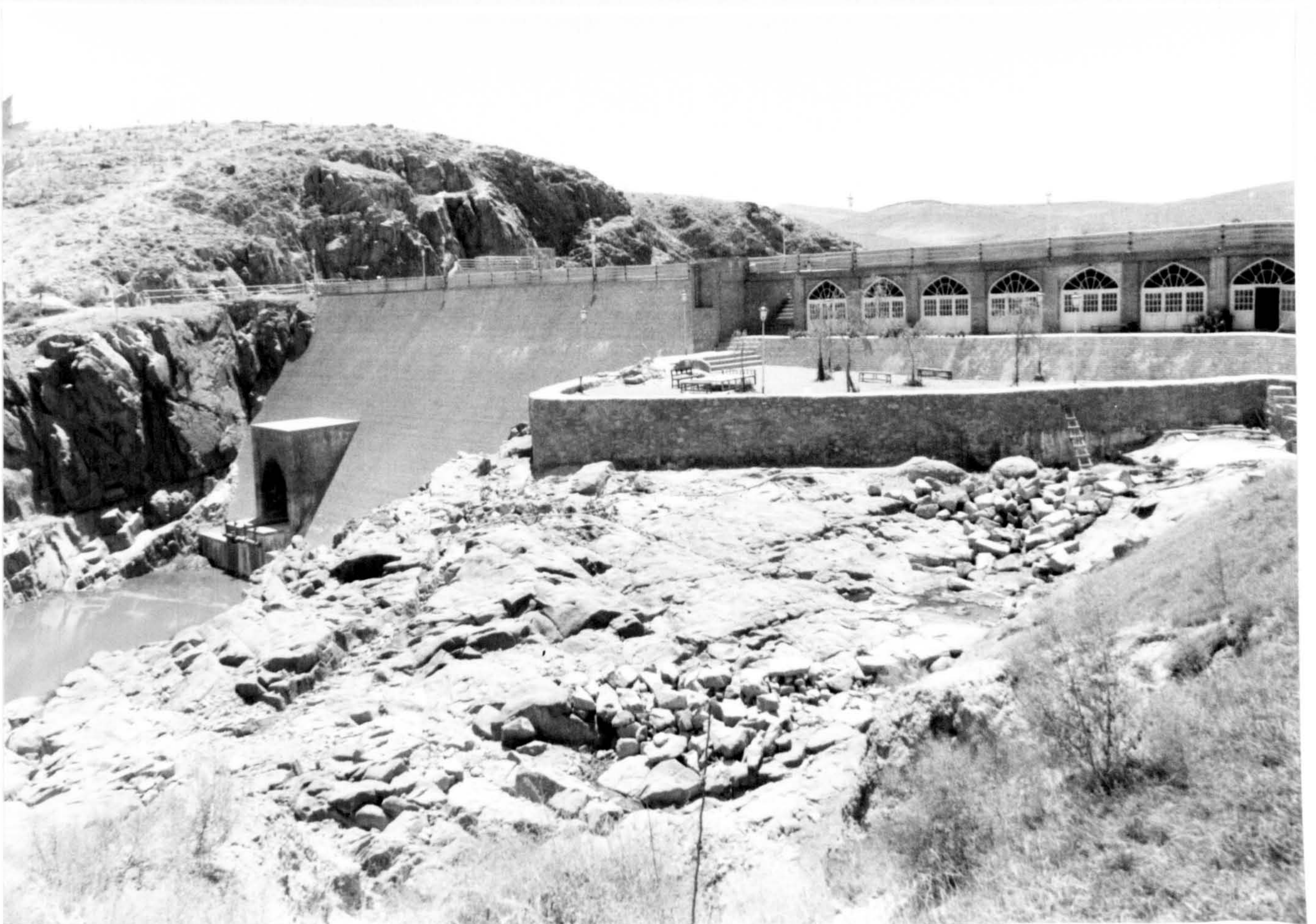

18) Gulistān: dam, downstream face: general
view, after restoration

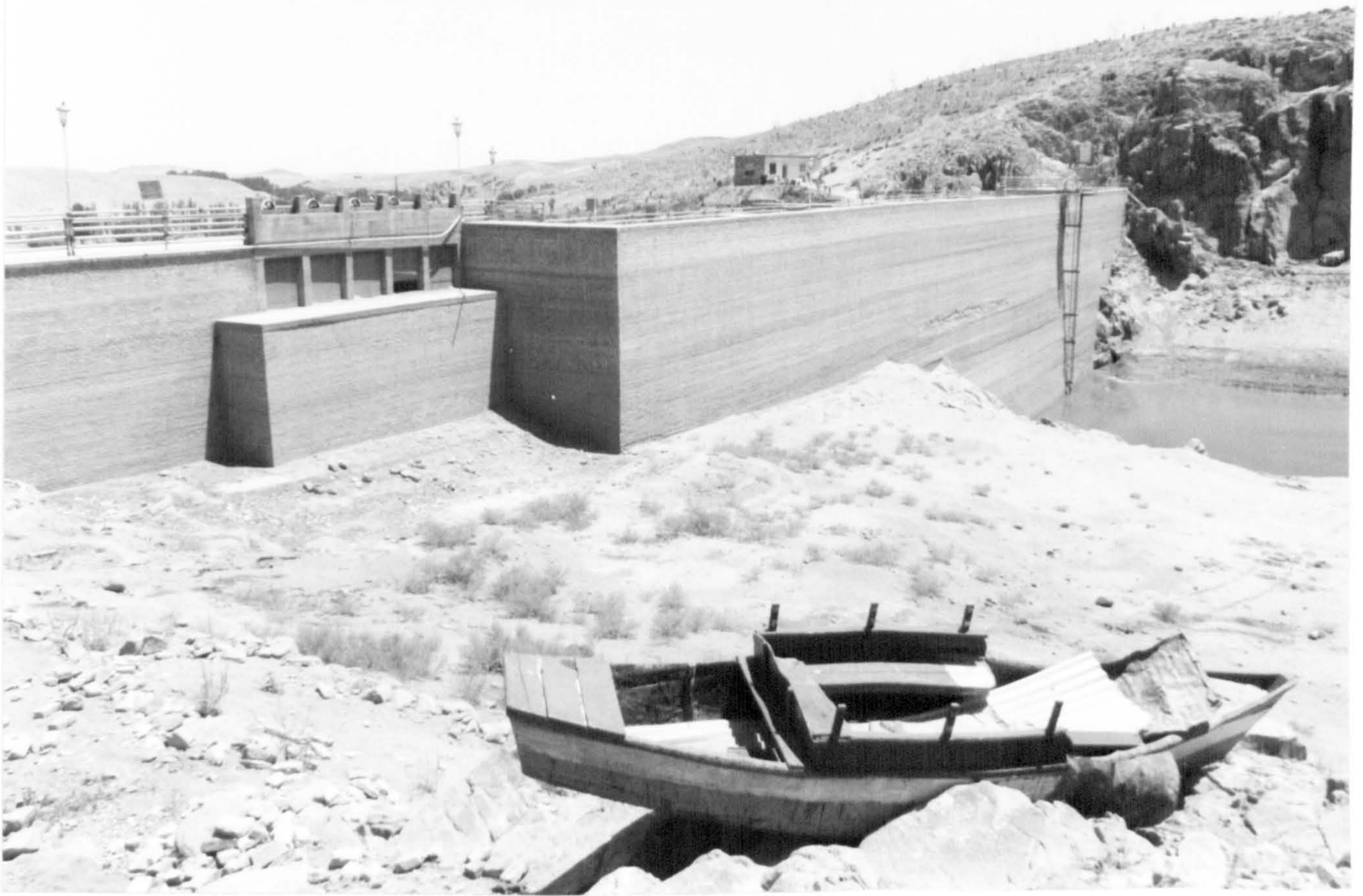

19) Gulistān: dam, upstream face: general view, after restoration



20) Mashhad: Madrasa Parizād, courtyard: view towards E aivan



21) Mashhad: Madrasa Parizād, courtyard: view towards W aivan

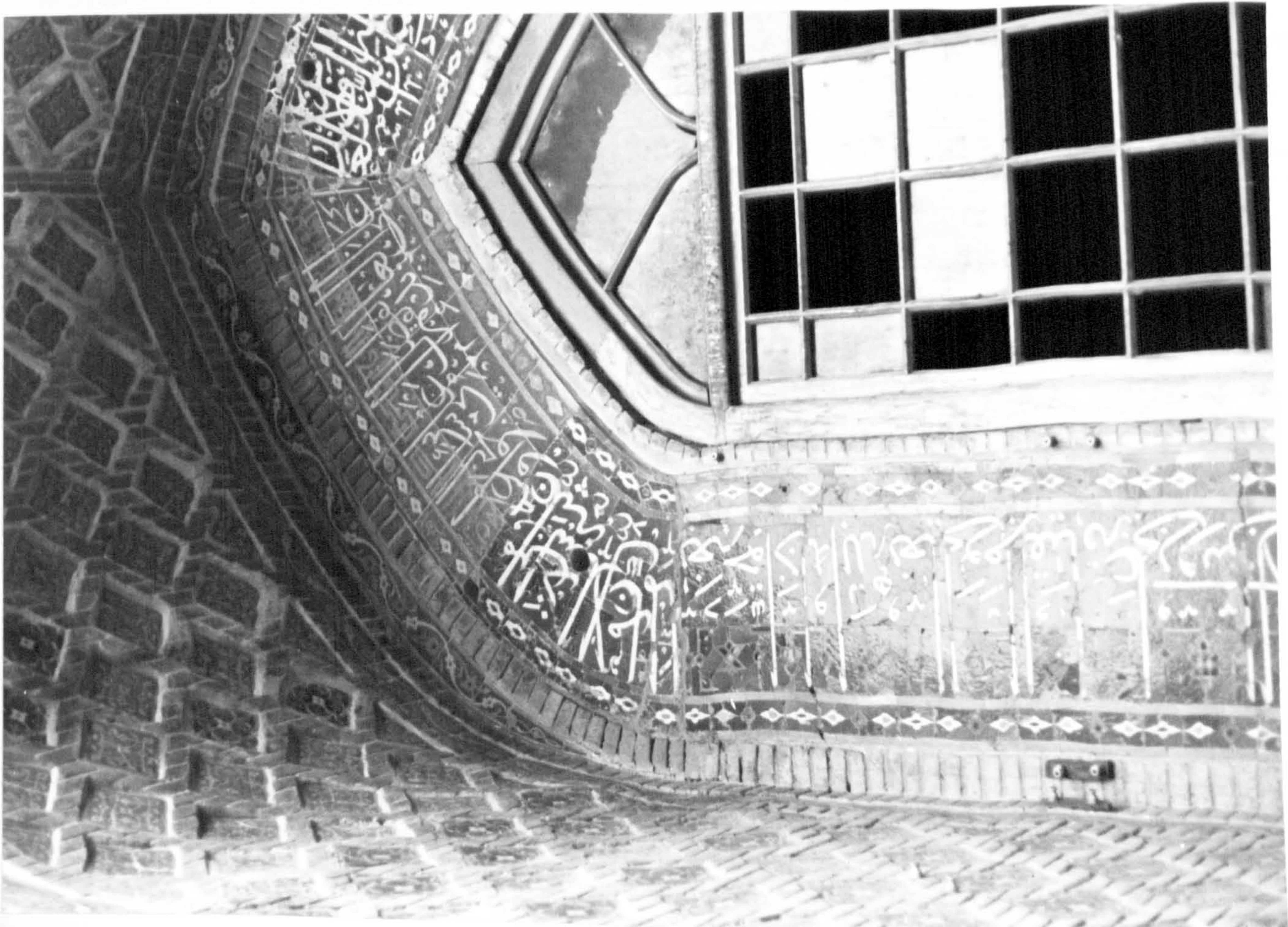

22) Mashhad: Madrasa Parizād, E aivan: inscription and soffit decoration

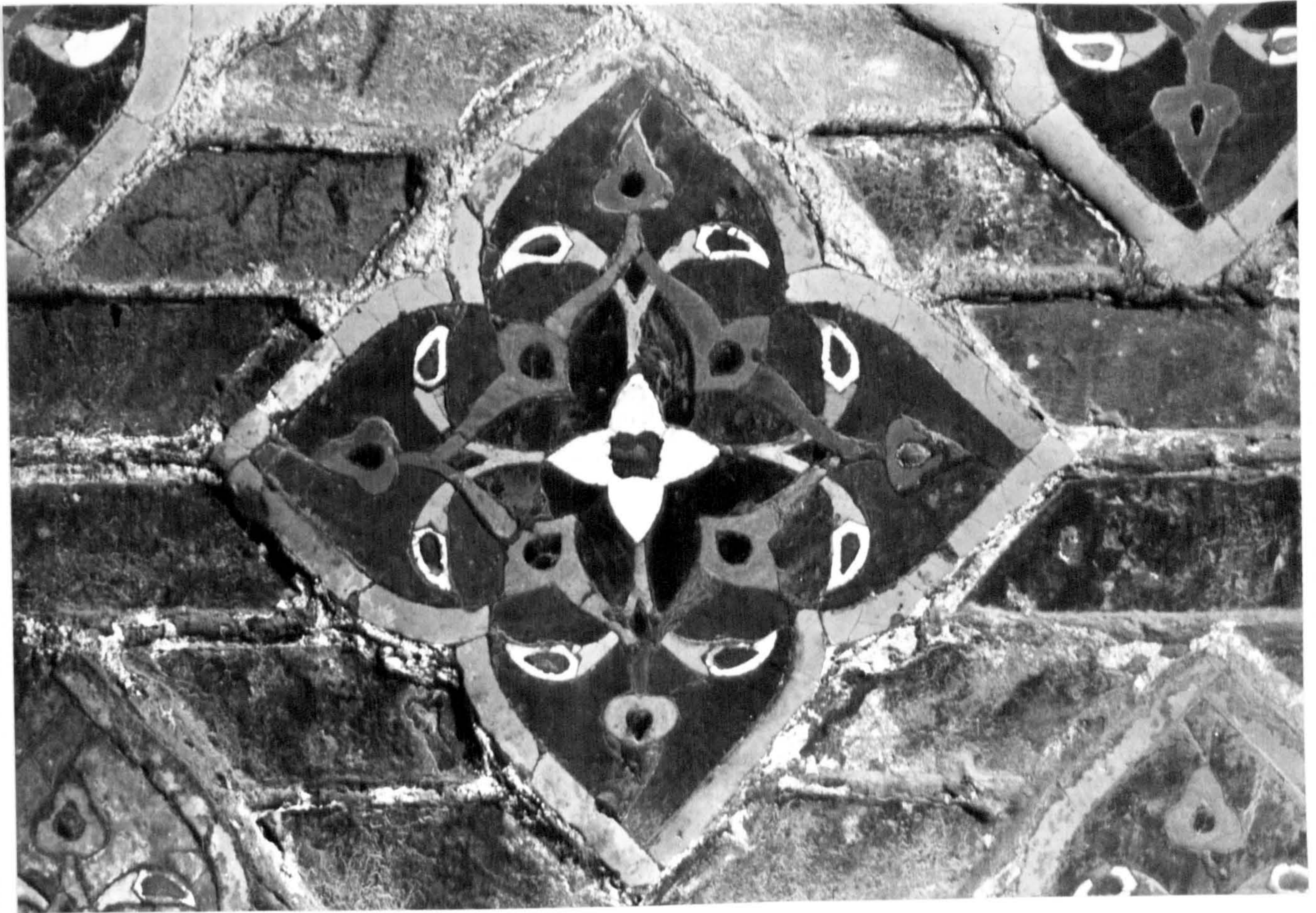

23) Mashhad: Madrasa Parizād, E aivan: detail
of mosaic-faience medallion



24) Hindvālān: Masjid-i Jami^c, exterior:
general view, from rear



25) Hindvālān: Masjid-i Jami^c, exterior:
general view, from NW



26) Hindvālān: Masjid-i Jami^c, interior: SW
dome chamber: zone of transition and dome

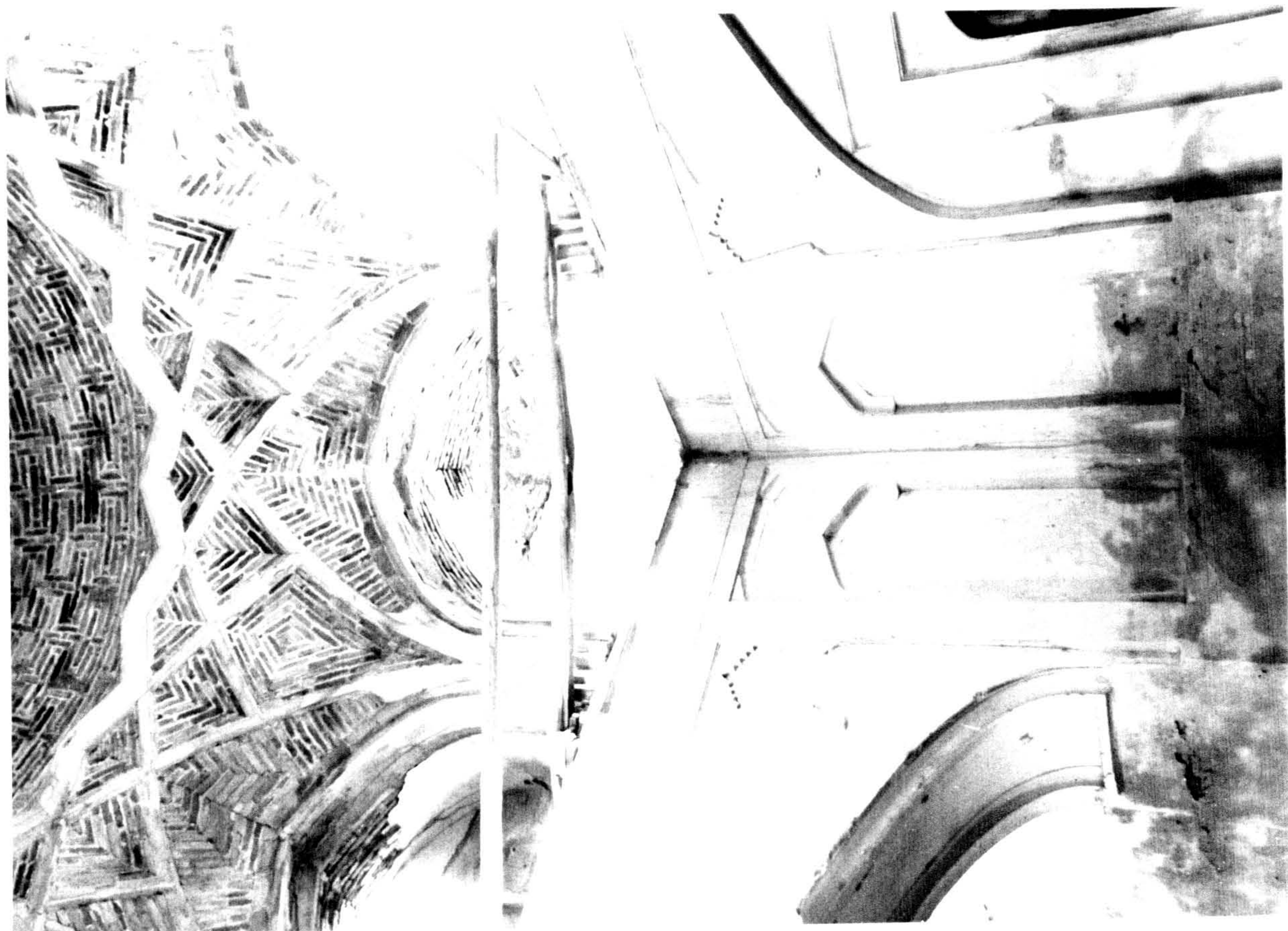

27) Hindvālān: Madjid-i Jami^c, interior:
central dome chamber

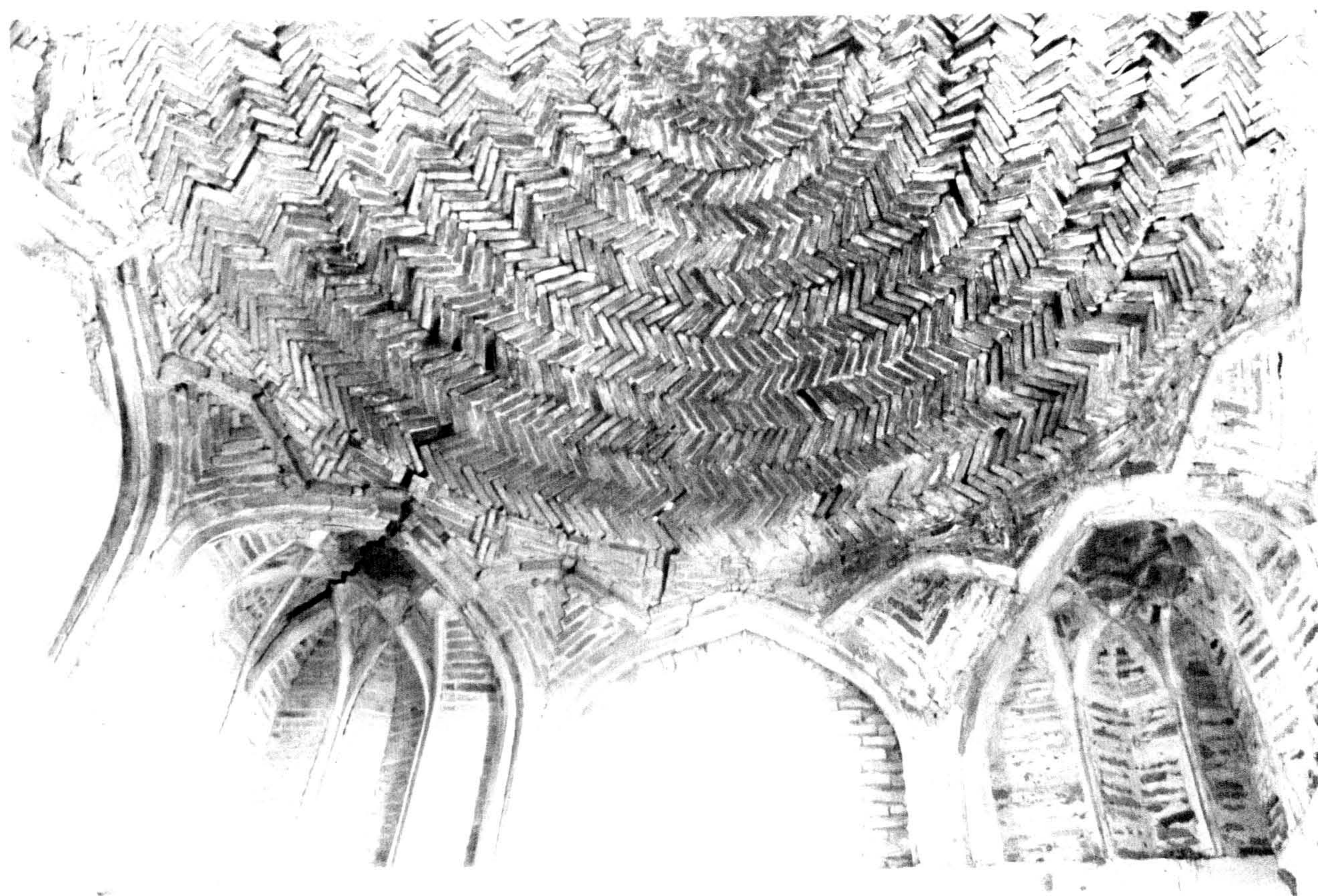

28) Hindvālān: Masjid-i Jami^c, interior: SE
dome chamber, zone of transition and dome

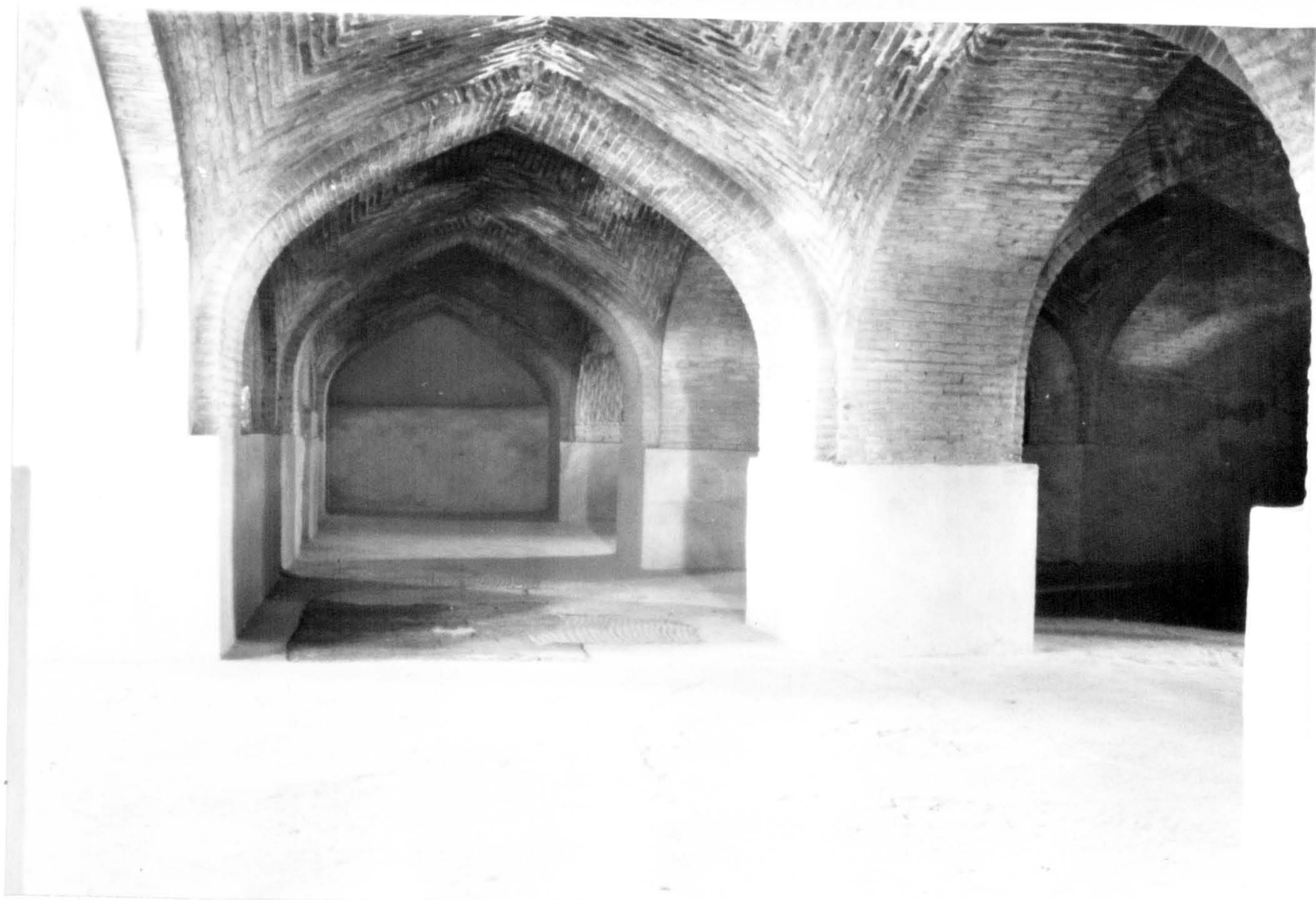

29) Hindvālān: Masjid-i Jami^c, interior:
shabistān, general view



30) Akhlamad: dam, downstream face: general
view



31) Akhlamad: dam, upstream face: general view



32) Akhlamad: dam, detail of brick masonry in sluice

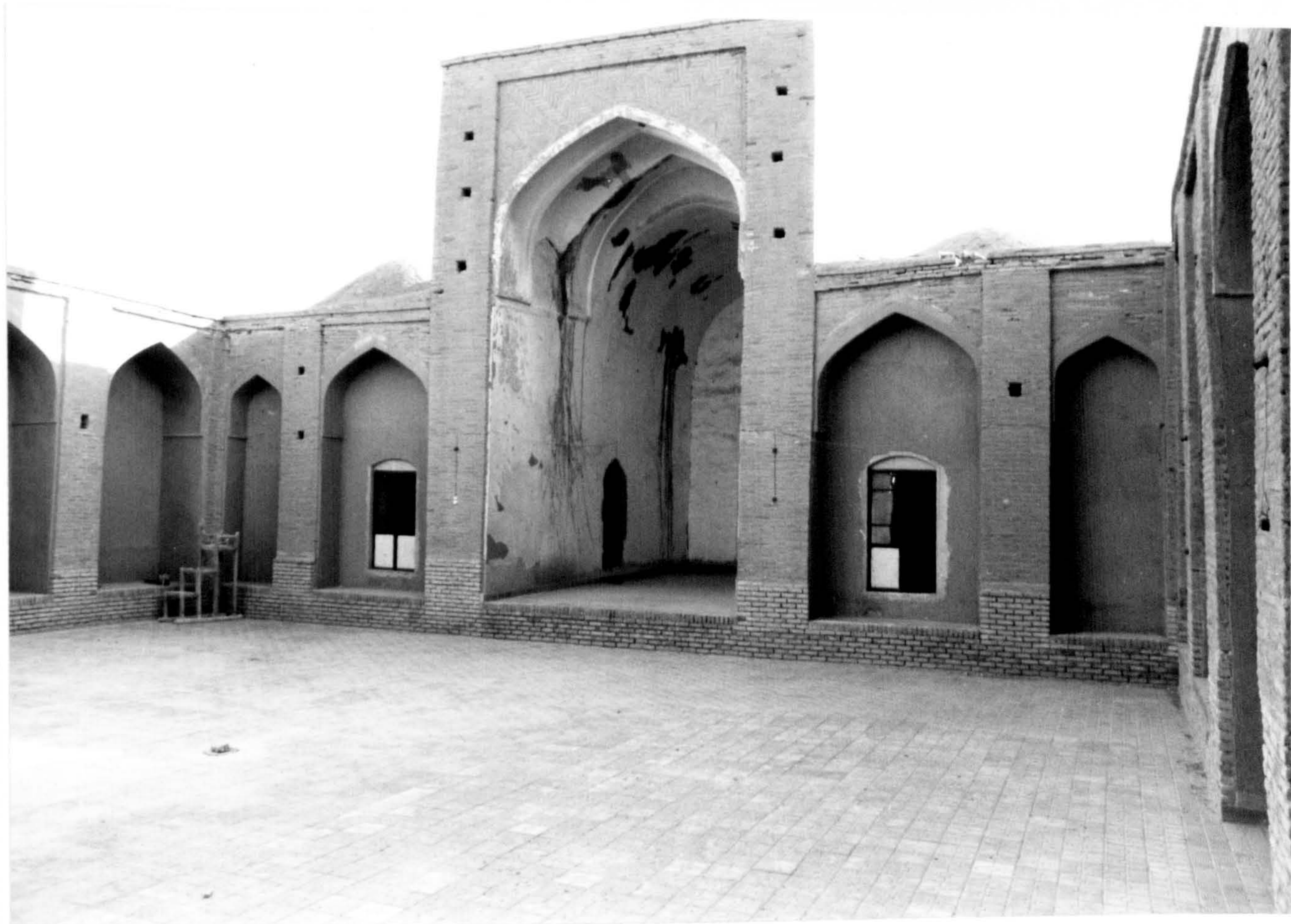

33) Bajistān: Masjid-i Jami^C, courtyard: view towards qibla aivan

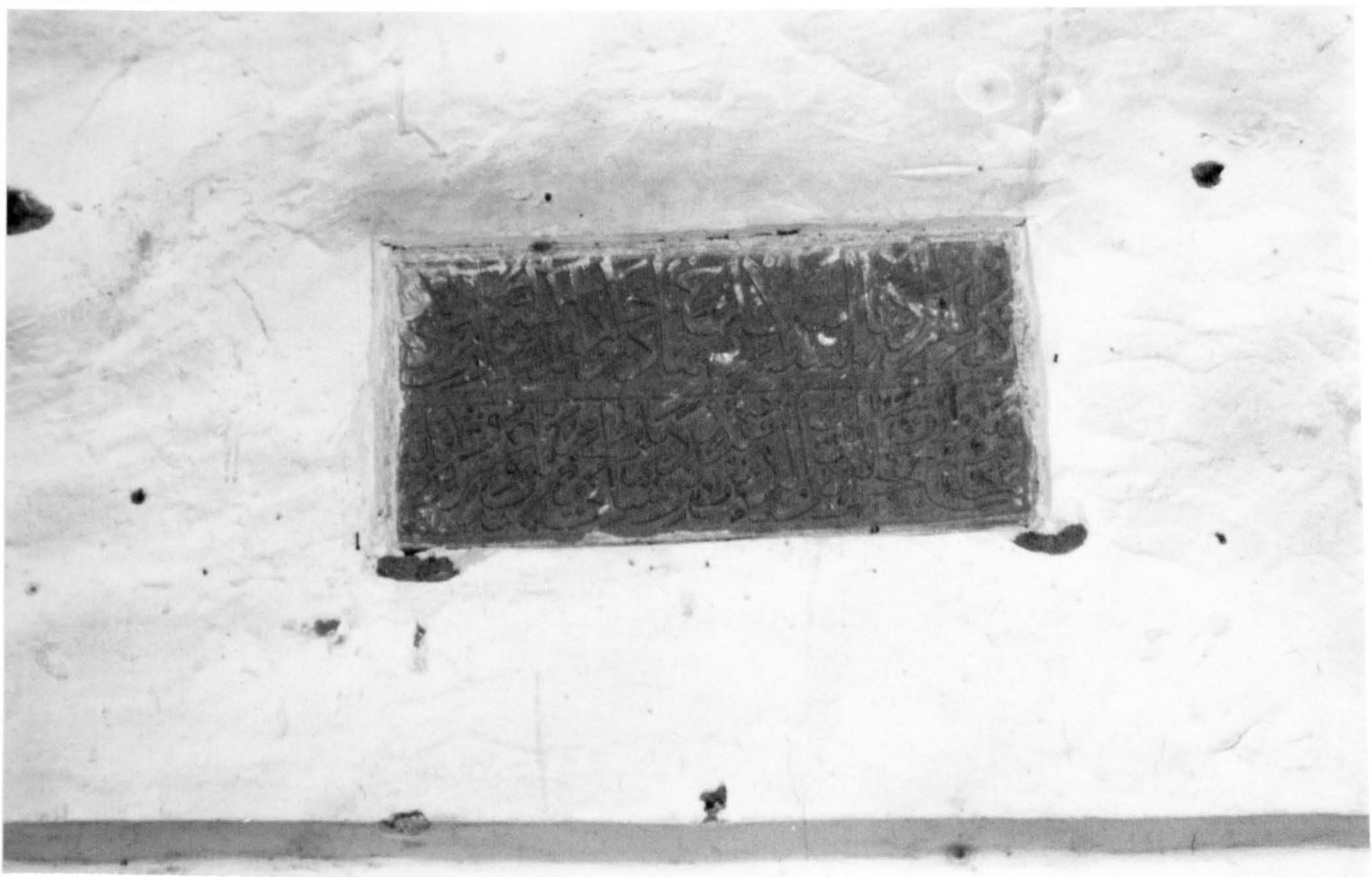

34) Bajistān: Masjid-i Jami^C, foundation inscription at back of qibla aivan

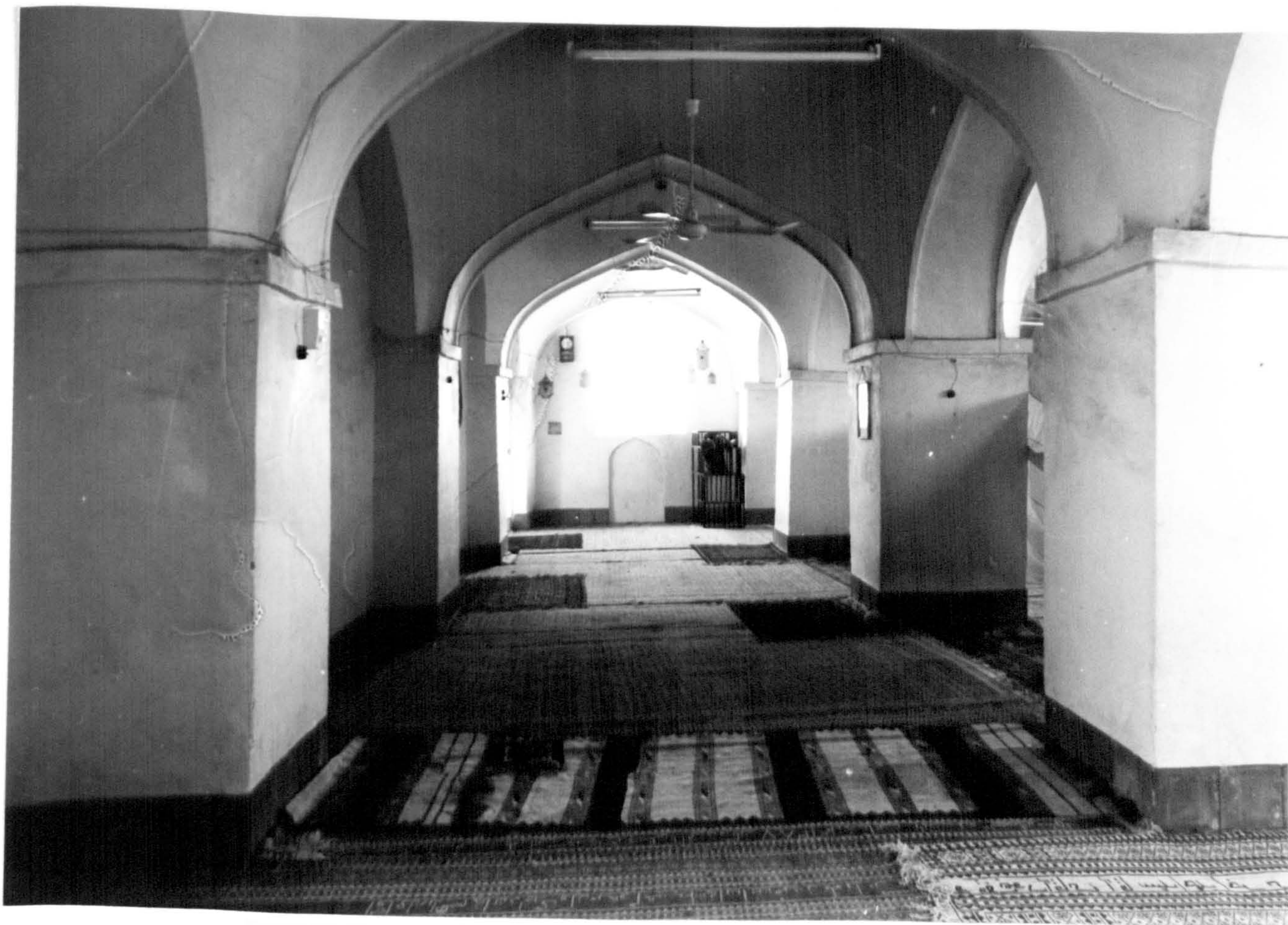

35) Bajistān: Masjid-i Jami^C, interior of
shabistān

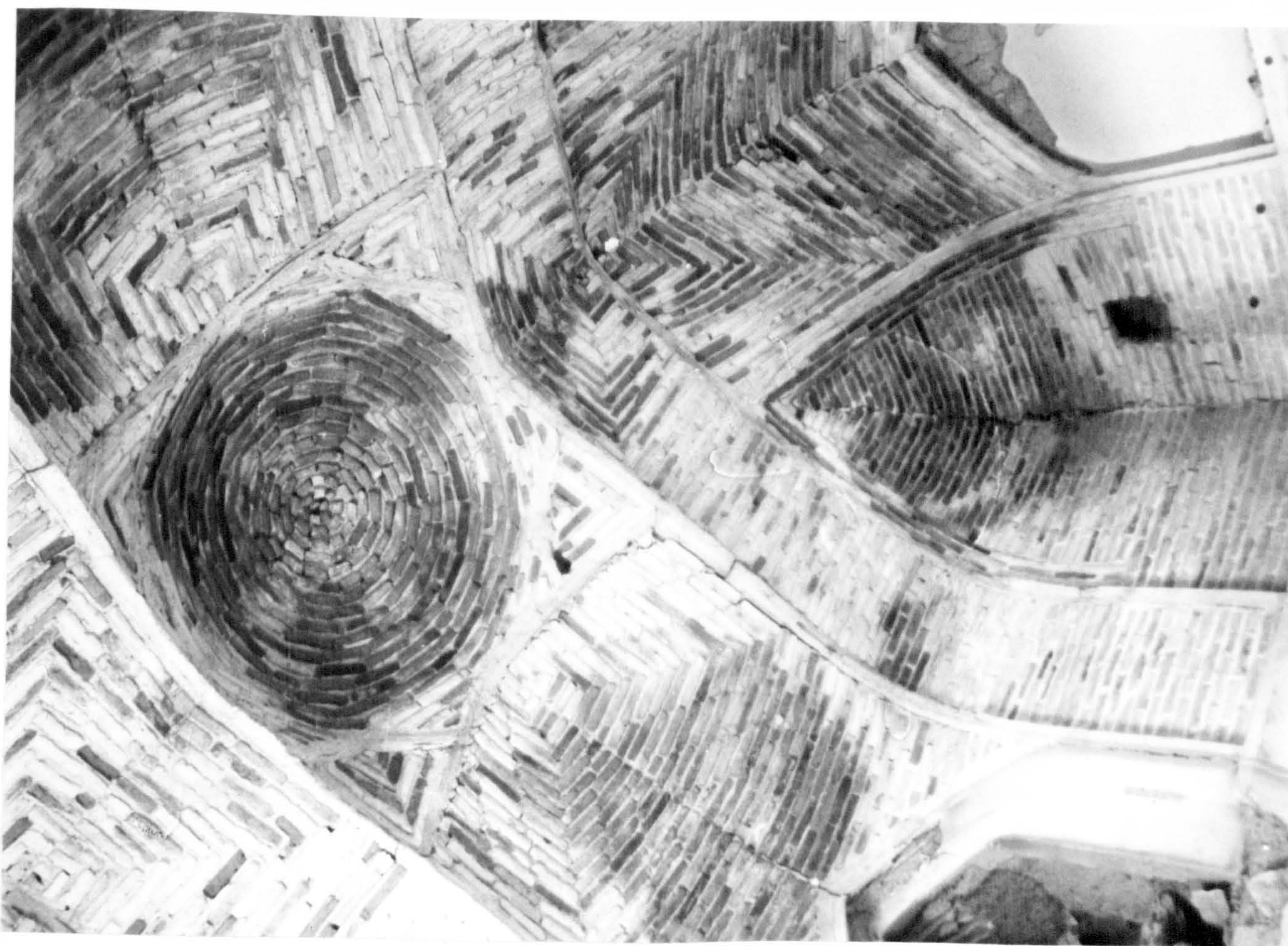

35a) Bajistān: Masjid-i Jami^C, vaulting of
room beside qibla aivan

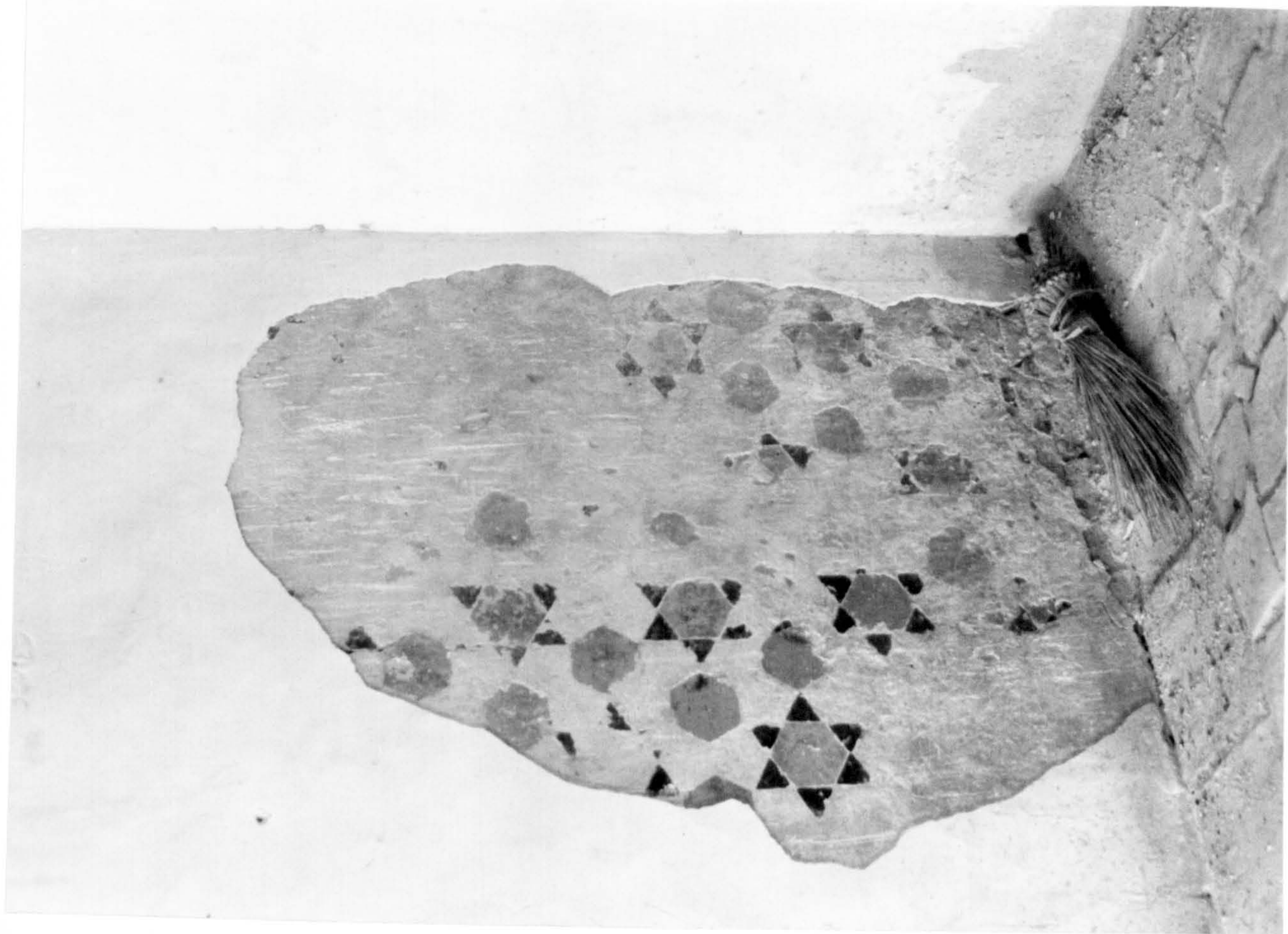

36) Gāzur Gāh: Shrine of ^cAbdallāh Anṣārī,
remains of tiled dado in jamā^c atkhāna

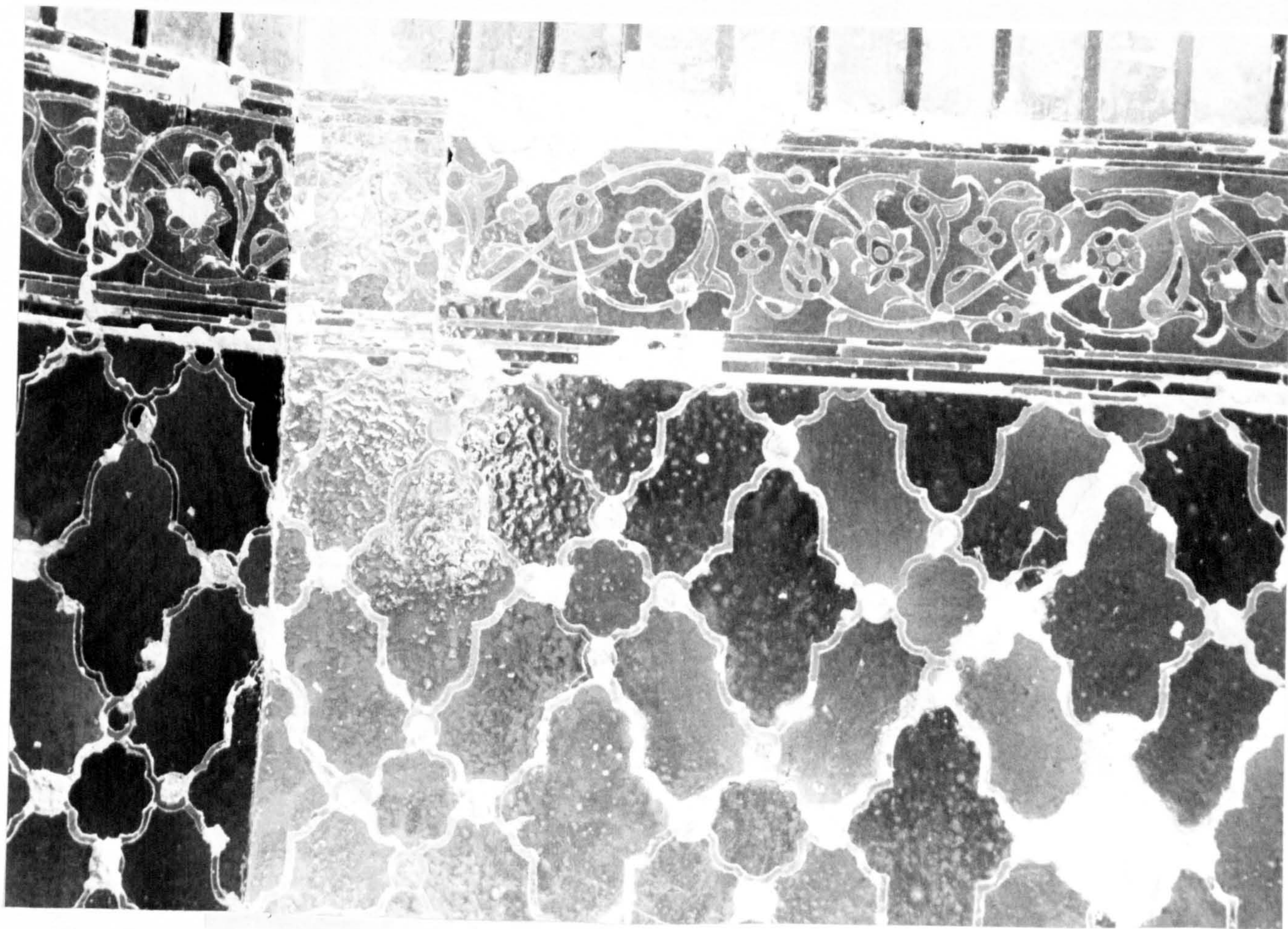

37) Gāzur Gāh: Shrine of ^cAbdallāh Anṣārī,
vestibule: tiled dado



40) Gāzur Gāh: Shrine of ^cAbdallāh Anṣārī,
E aivan: detail of underglaze-painted tiles

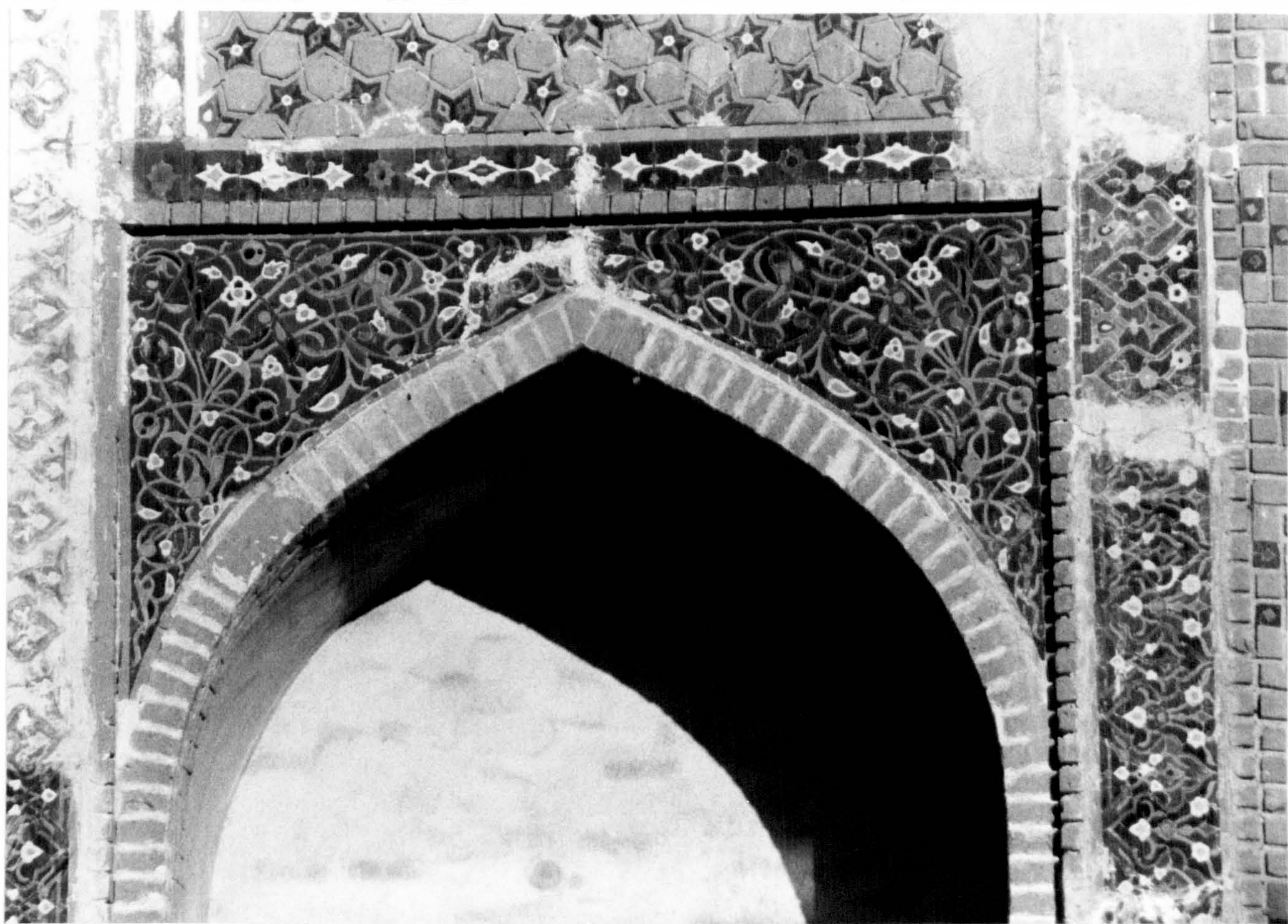

41) Gāzur Gāh: Shrine of ^cAbdallāh Anṣārī,
E aivan: mosaic-faience spandrel

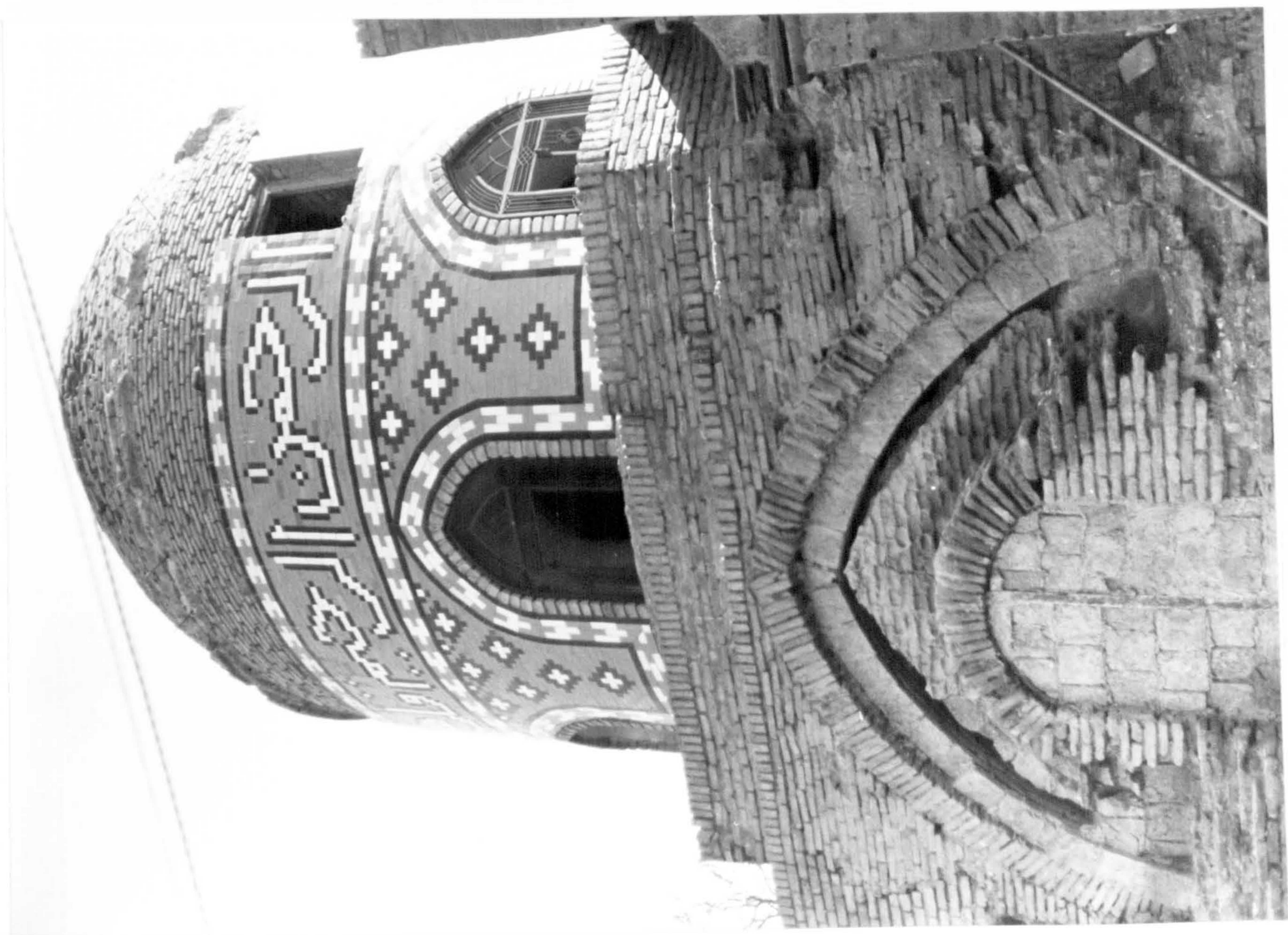

42) Mashhad: Gunbad-i Khishti, exterior:
general view

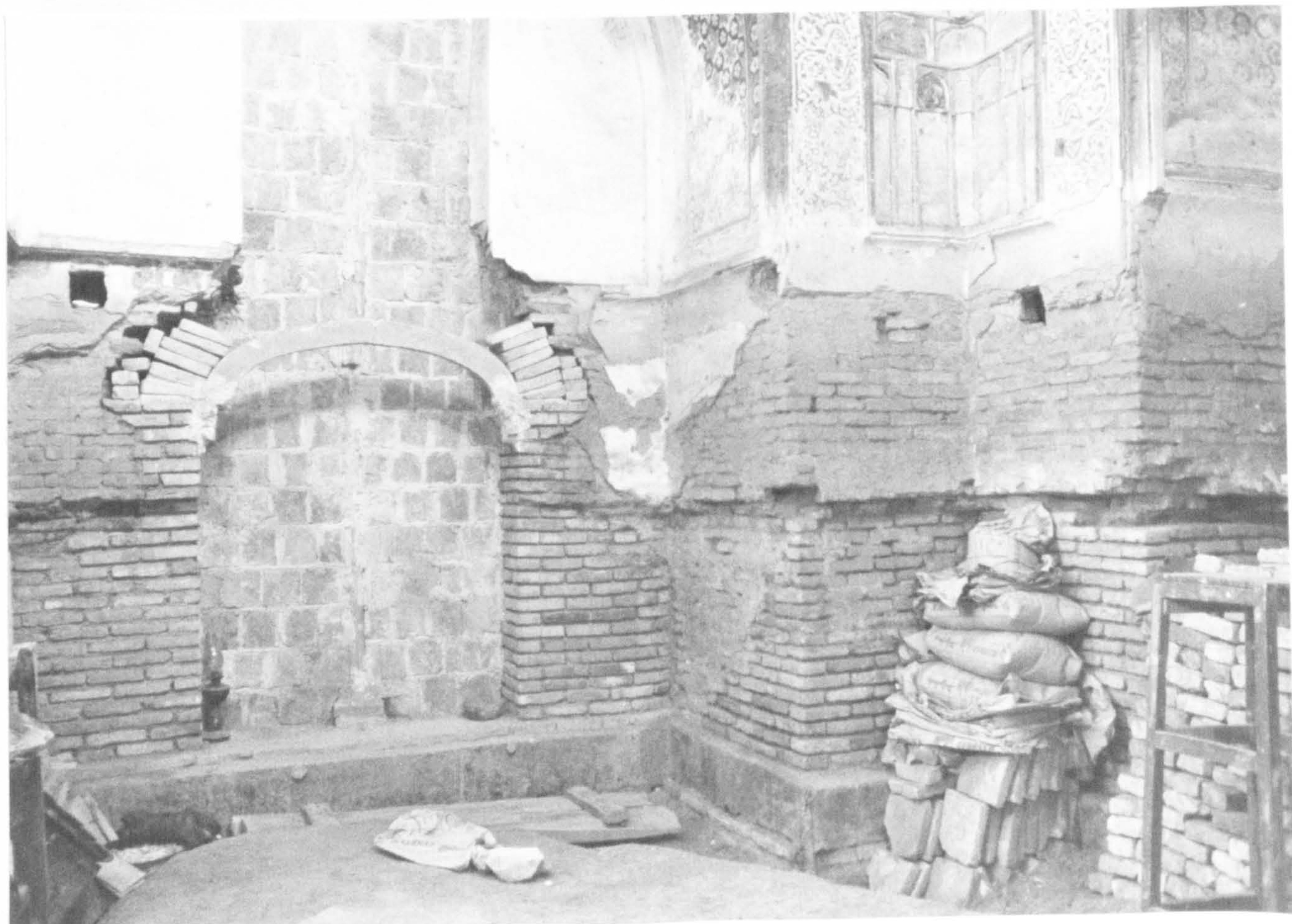

43) Mashhad: Gunbad-i Khishti, interior:
general view

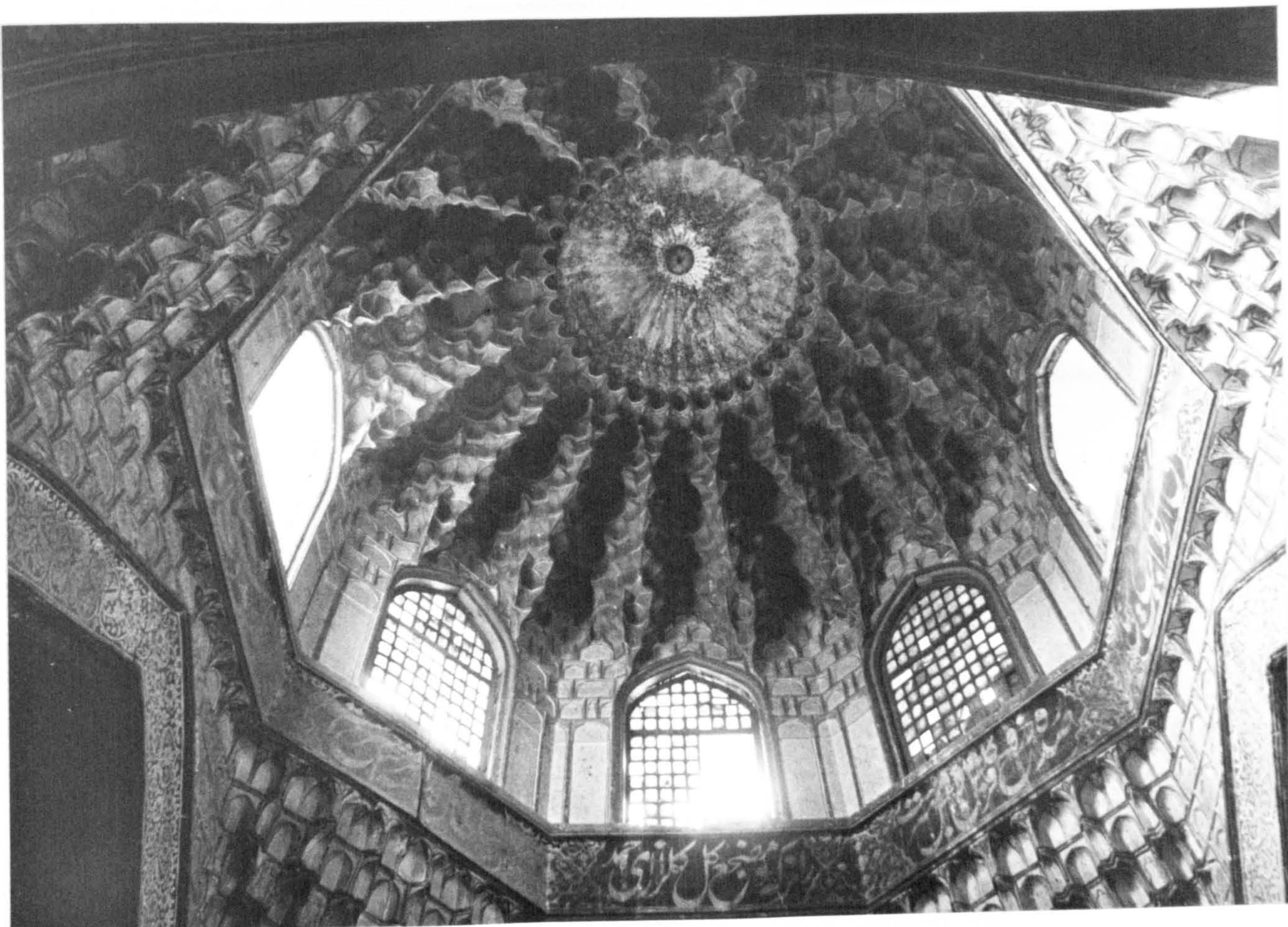

44) Mashhad: Gunbad-i Khishti, interior: dome



45) Mashhad: Gunbad-i Khishti, cenotaph: general view



46) Mashhad: Gunbad-i Khishti, cenotaph:
signature of mason



47) Mashhad: Gunbad-i Khishti, crypt:
general view



48) Uba: Masjid-i Jami^C, exterior: general view from courtyard



49) Uba: Masjid-i Jami^C, interior: general view



50) Uba: Masjid-i Jami^c, foundation inscription



51) Mashhad: Madrasa Bālā Sar, entrance facade

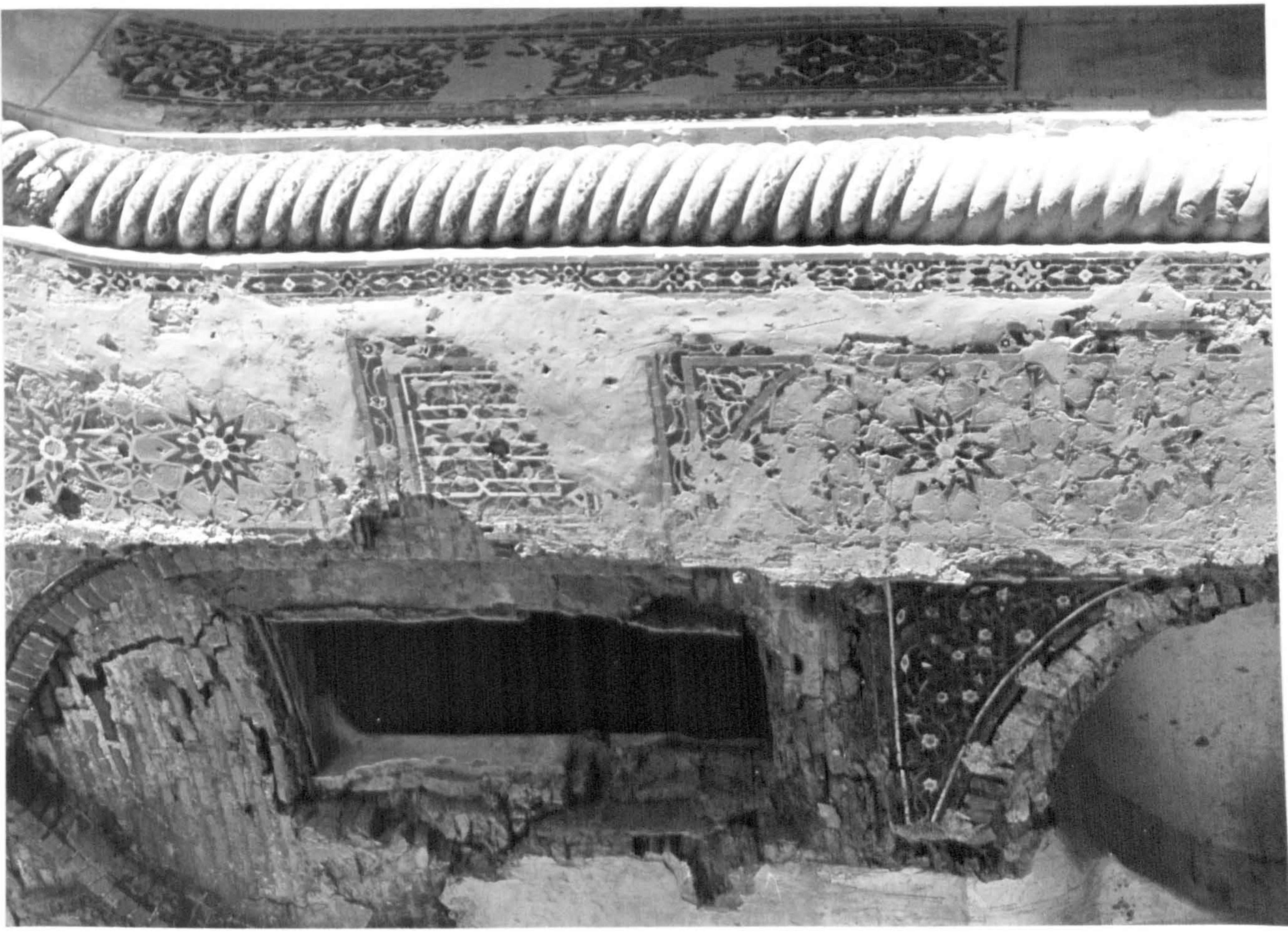

53) Mashhad: Madrasa Bala Sar, entrance aiwan,
detail of portal screen

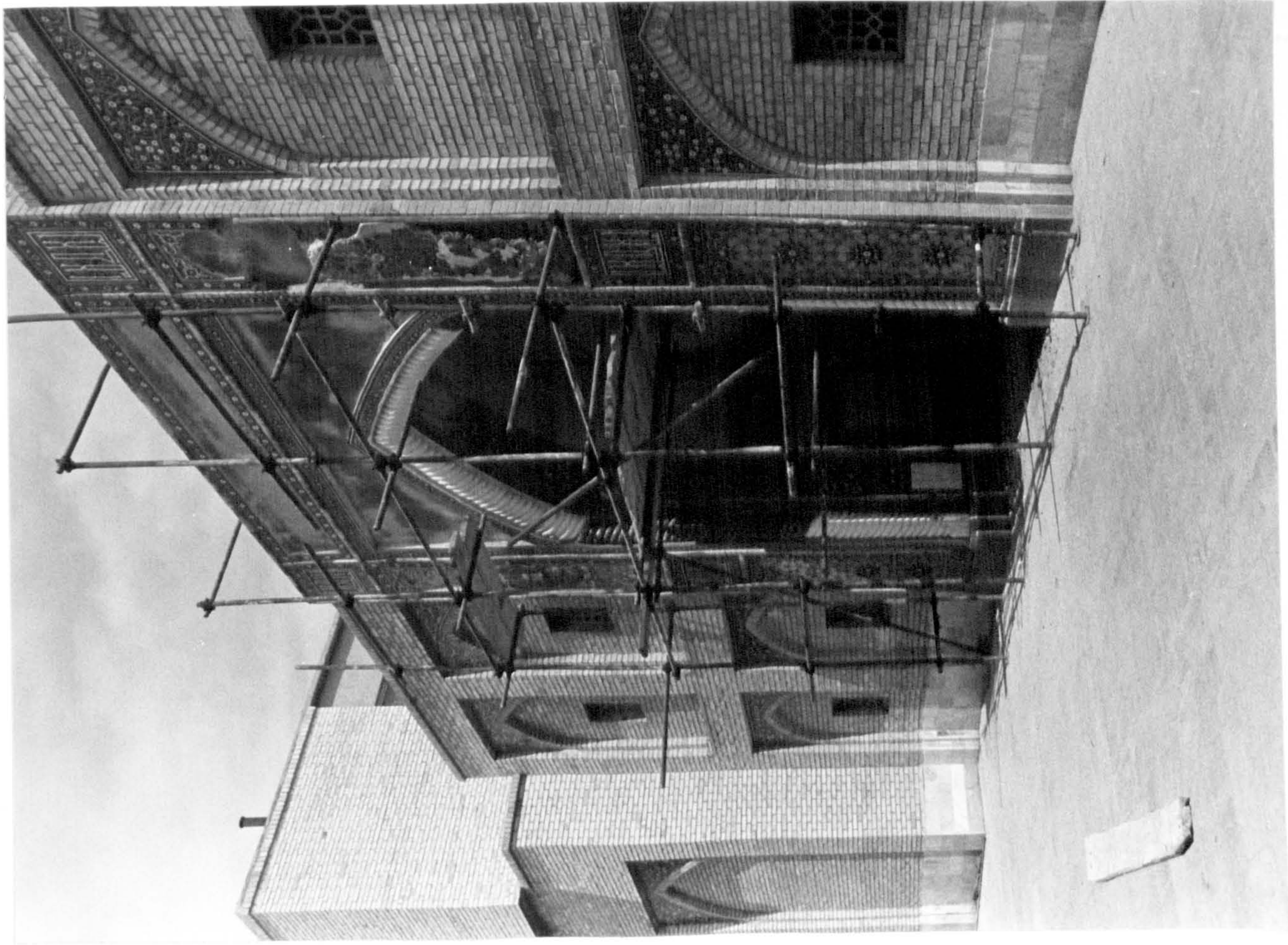

52) Mashhad: Madrasa Bala Sar, entrance aiwan,
after restoration

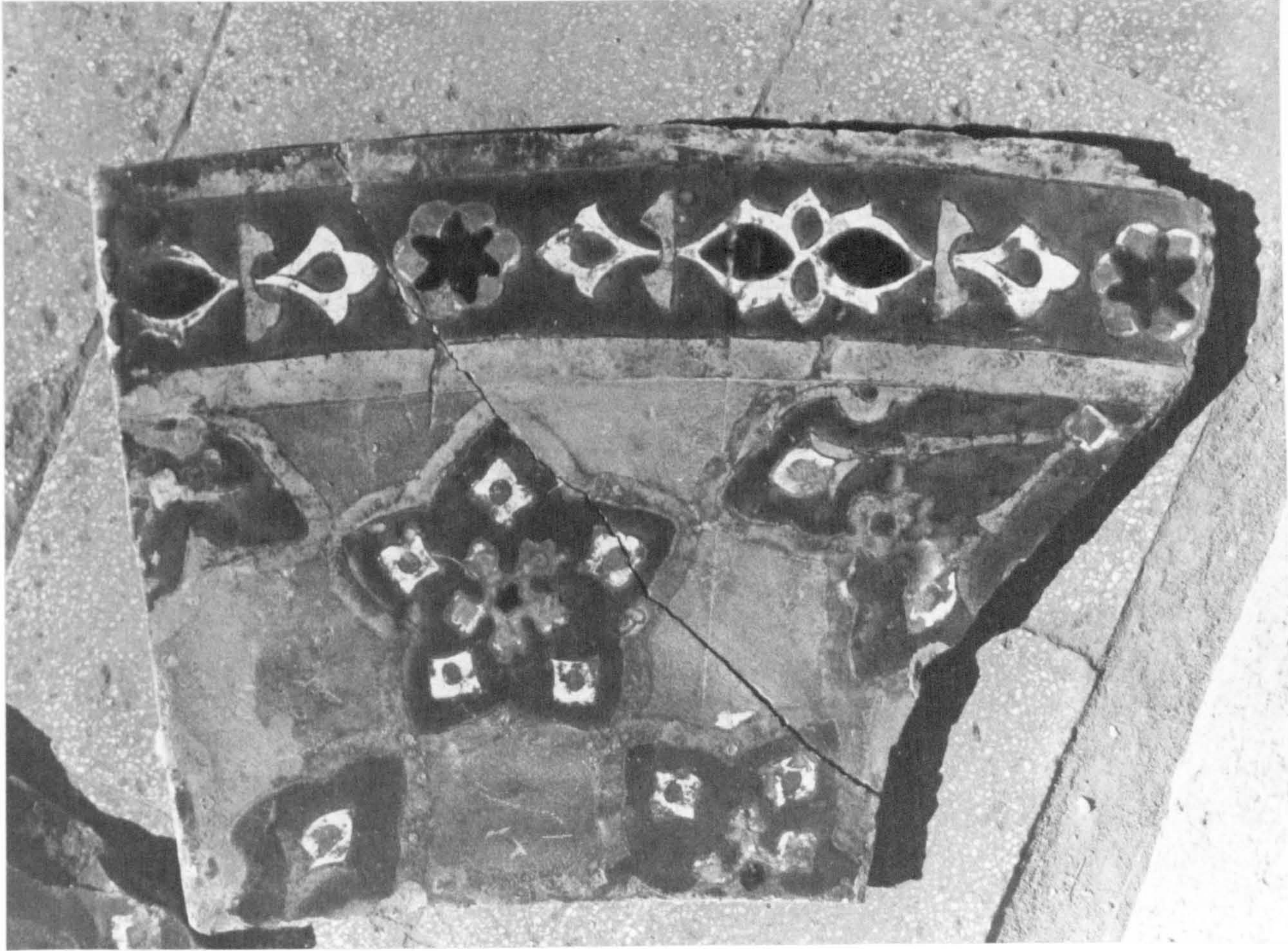

55) Mashhad: Madrasa Bālā Sar, cuerda seca
tiles of curved profile found in rubble

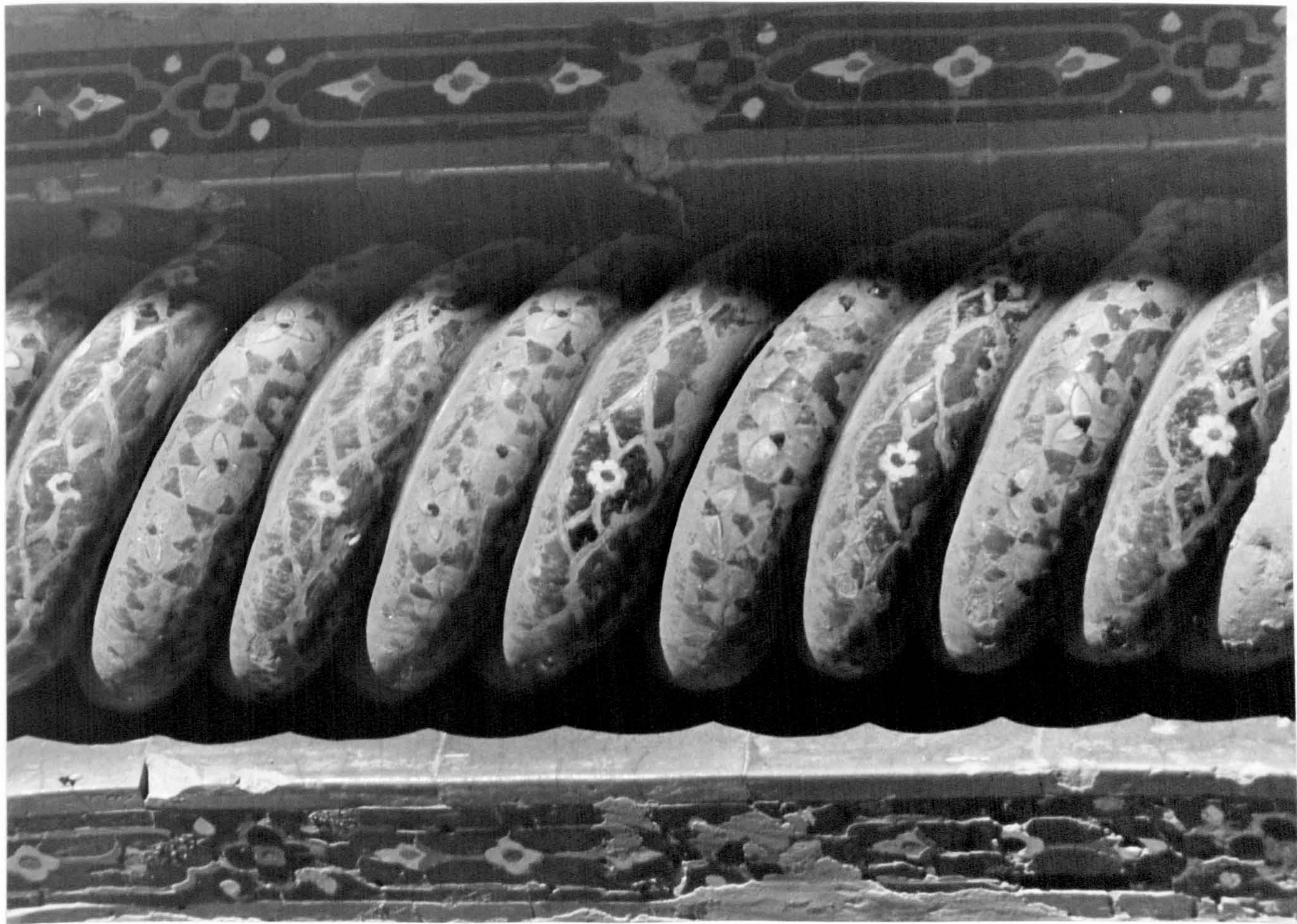

54) Mashhad: Madrasa Bālā Sar, entrance aivan,
detail of corkscrew moulding

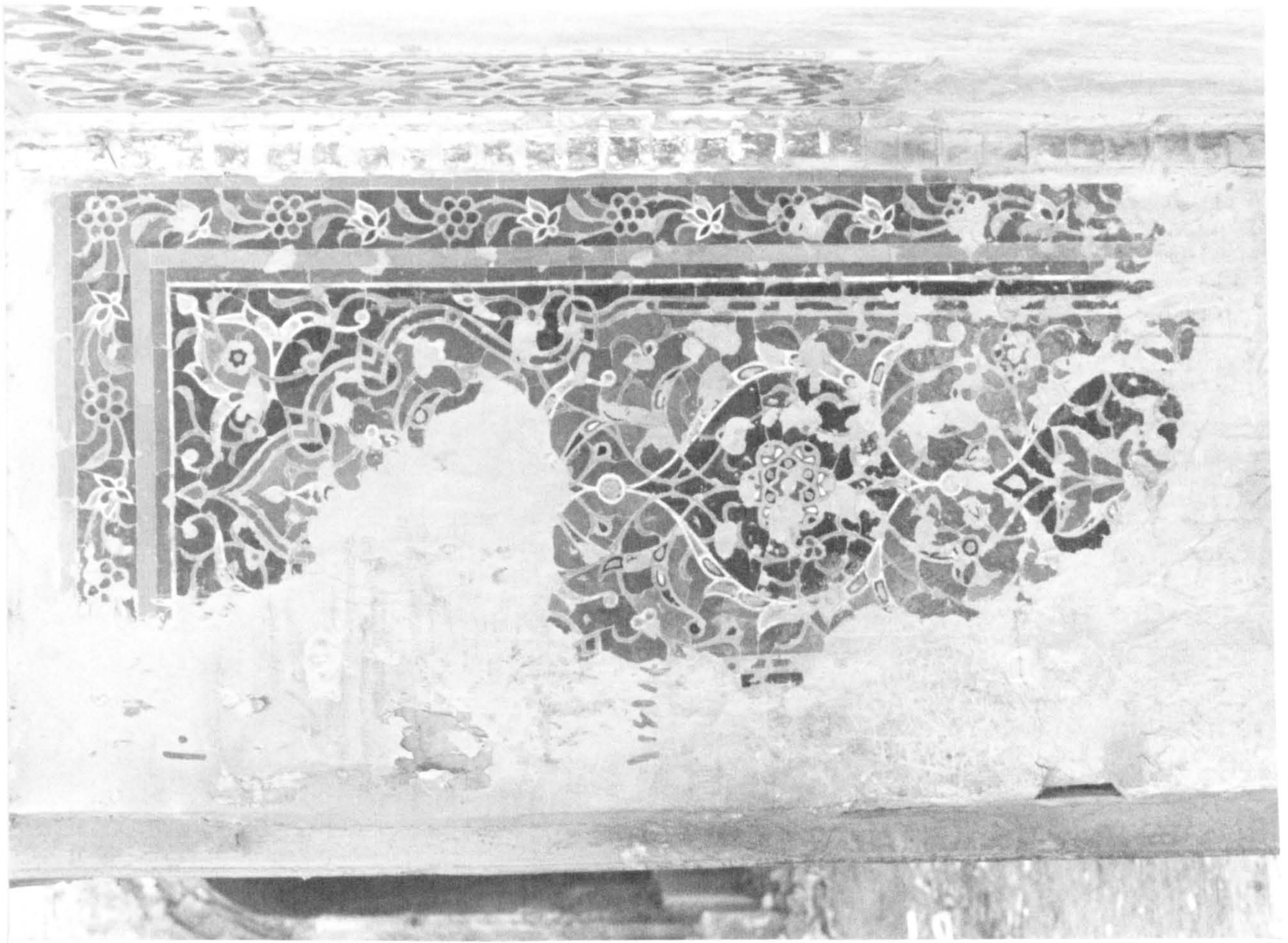

56) Mashhad: Madrasa Bālā Sar, entrance aivan,
tree of life panel



57) Mashhad: Madrasa Bālā Sar, courtyard:
view towards E aivan



58) Mashhad: Madrasa Bālā Sar, courtyard:
entrance to cell



59) Mashhad: Madrasa Bālā Sar, E aivan:
imprint of inscription on portal screen

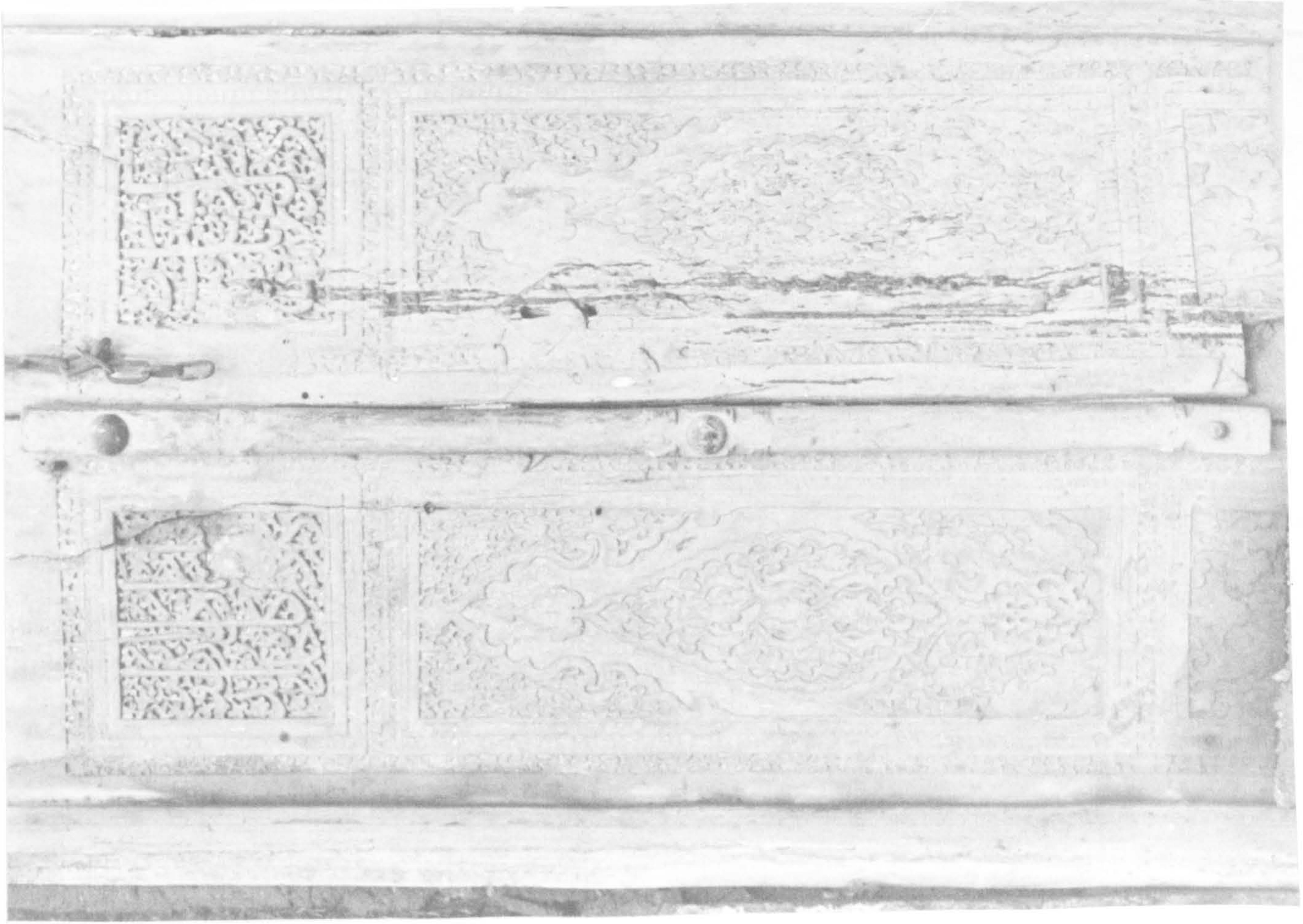

60) Mashhad: Madrasa Bālā Sar, wooden doors
at rear of E aiwan



61) Turuq: Mausoleum, exterior: general view

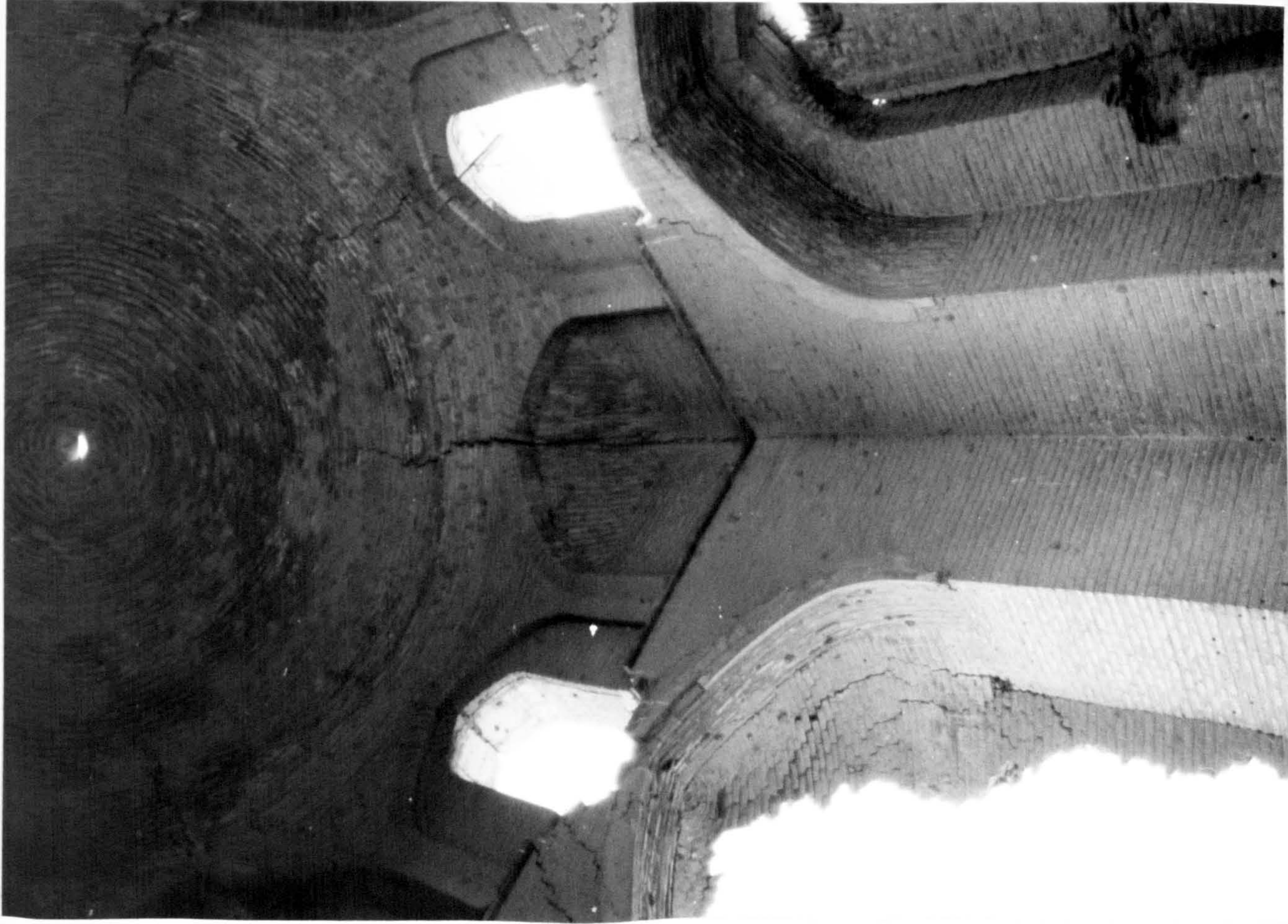

62) Turuq: Mausoleum, interior: general view

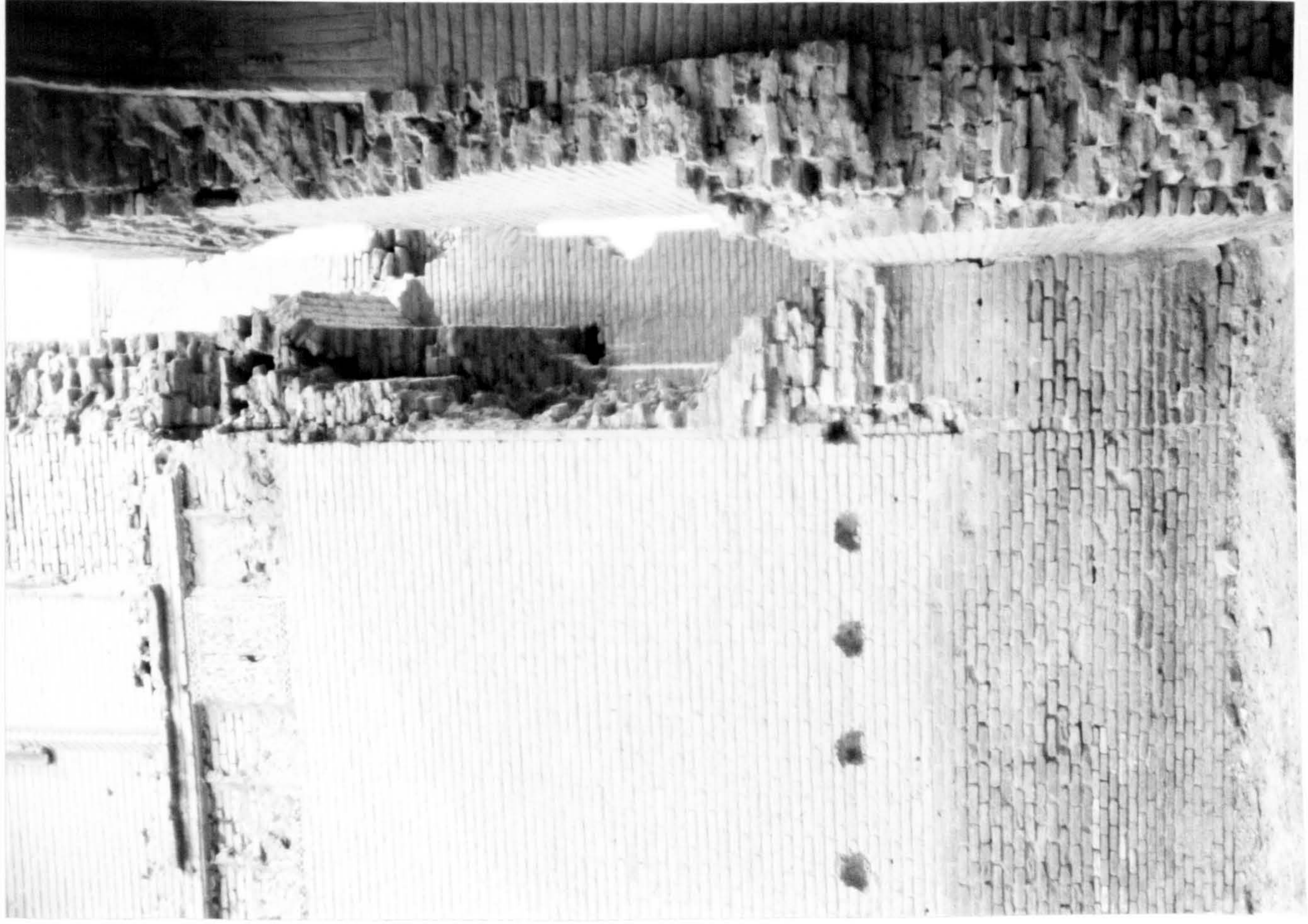

63) Turuq: Mausoleum, break in bond between aivan and niches

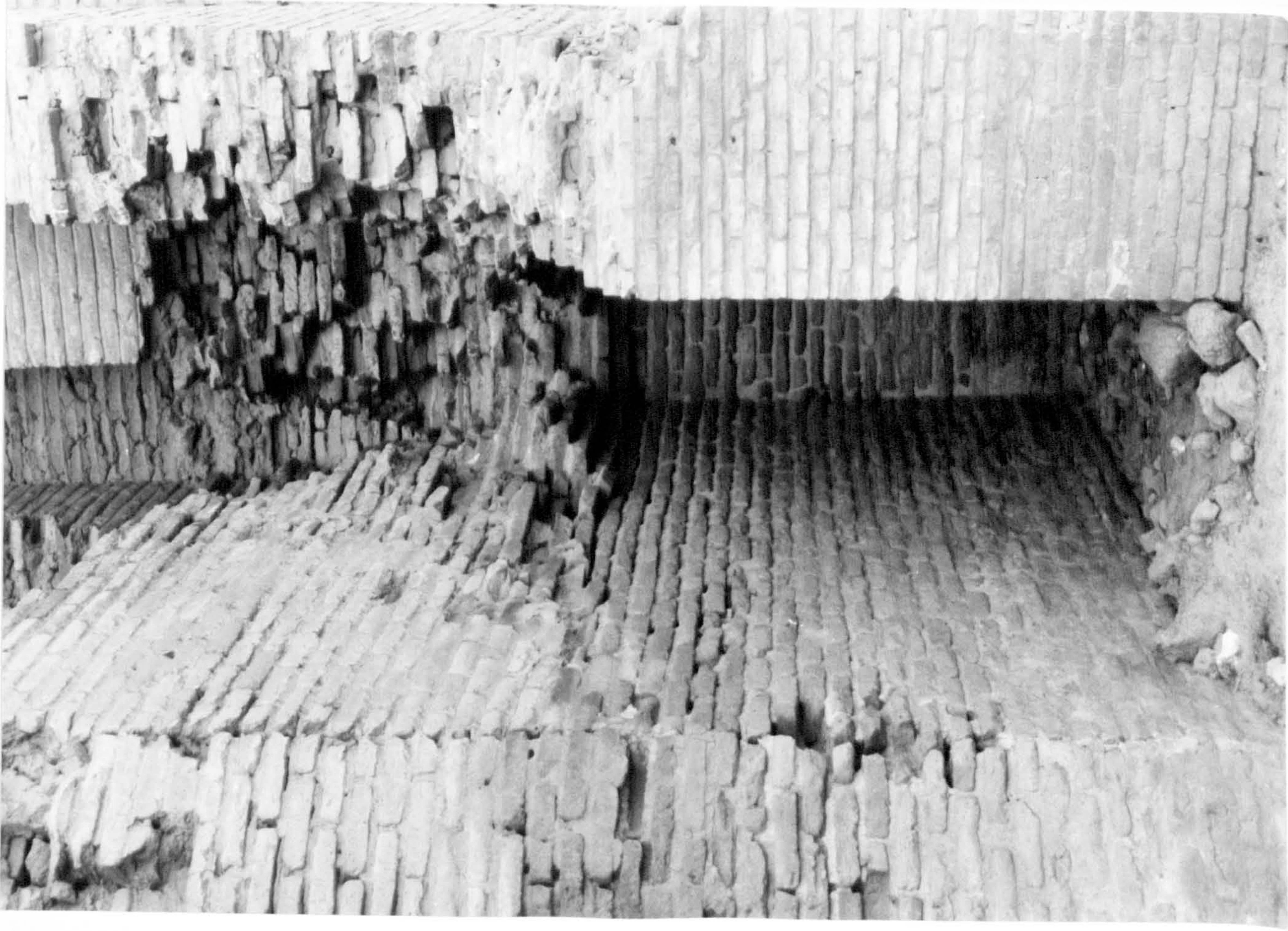

64) Turuq: Mausoleum, area SE of dome chamber



65) Turuq: Mausoleum, NE upper room: blocked-up window

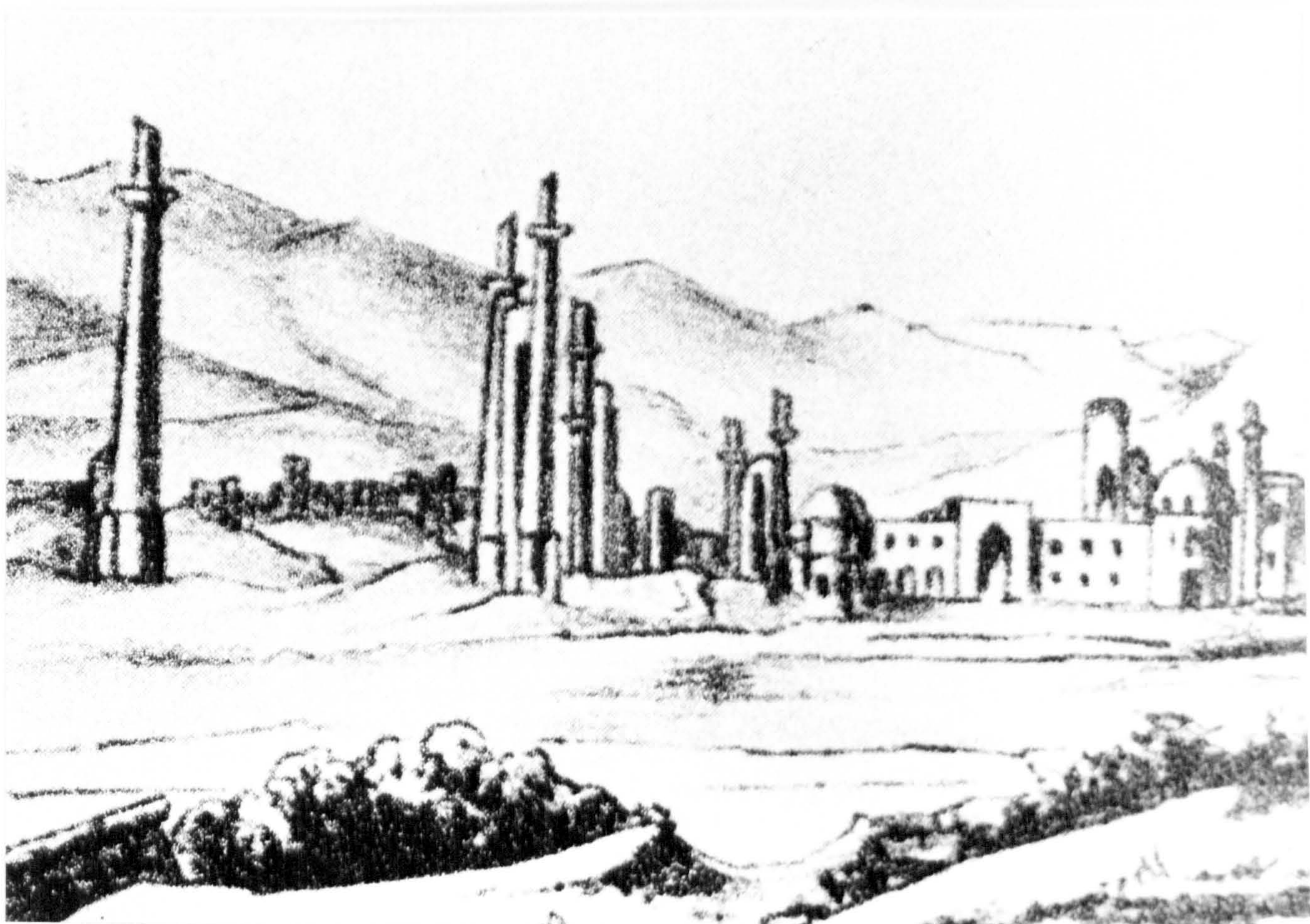

66) Herat: Masjid-i Jami^c and Madrasa of Gauhar Shād, general view (after Mitford)

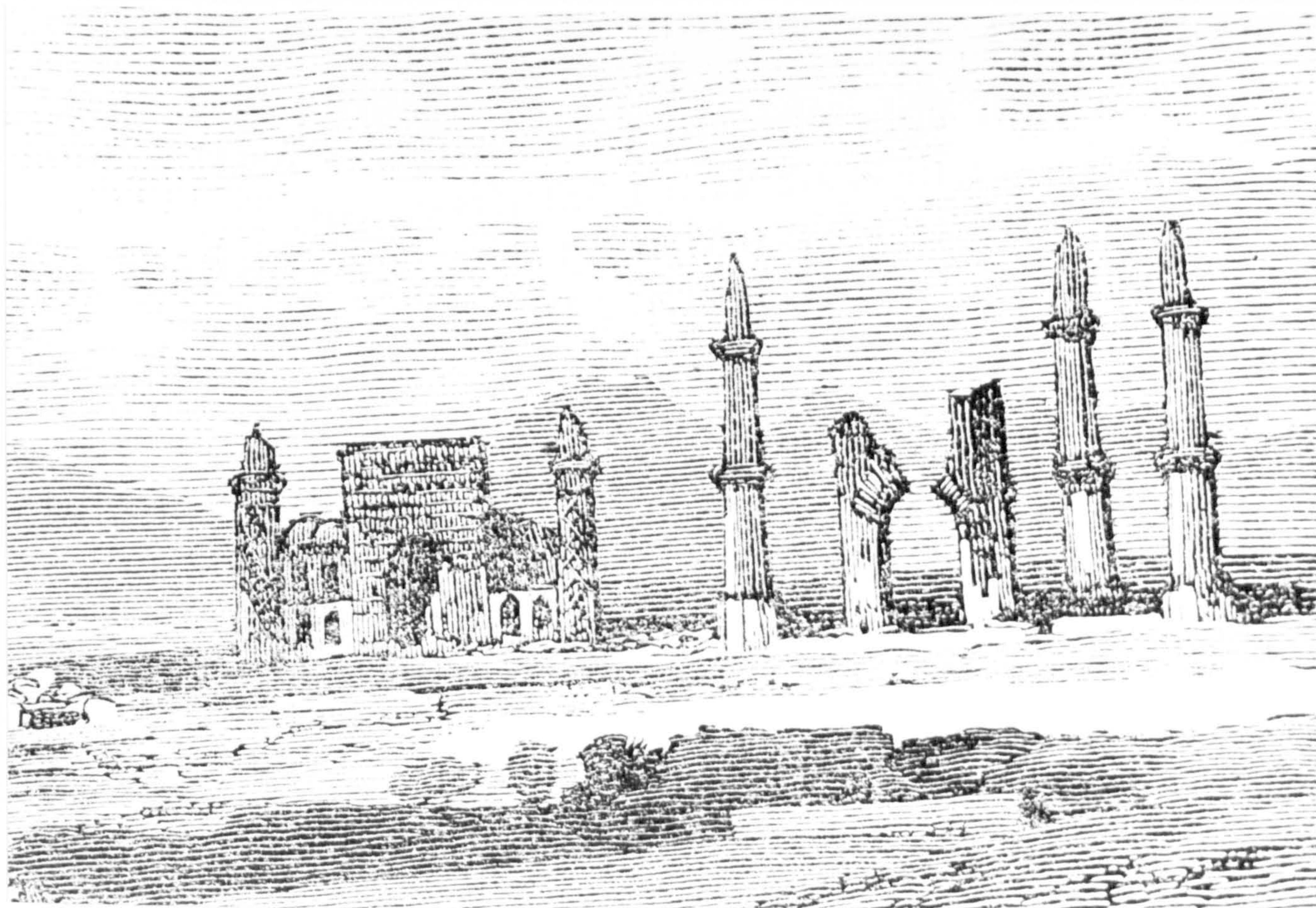

67) Herat: Masjid-i Jami^c and Madrasa of Gauhar Shād, general view (after Peacocke)

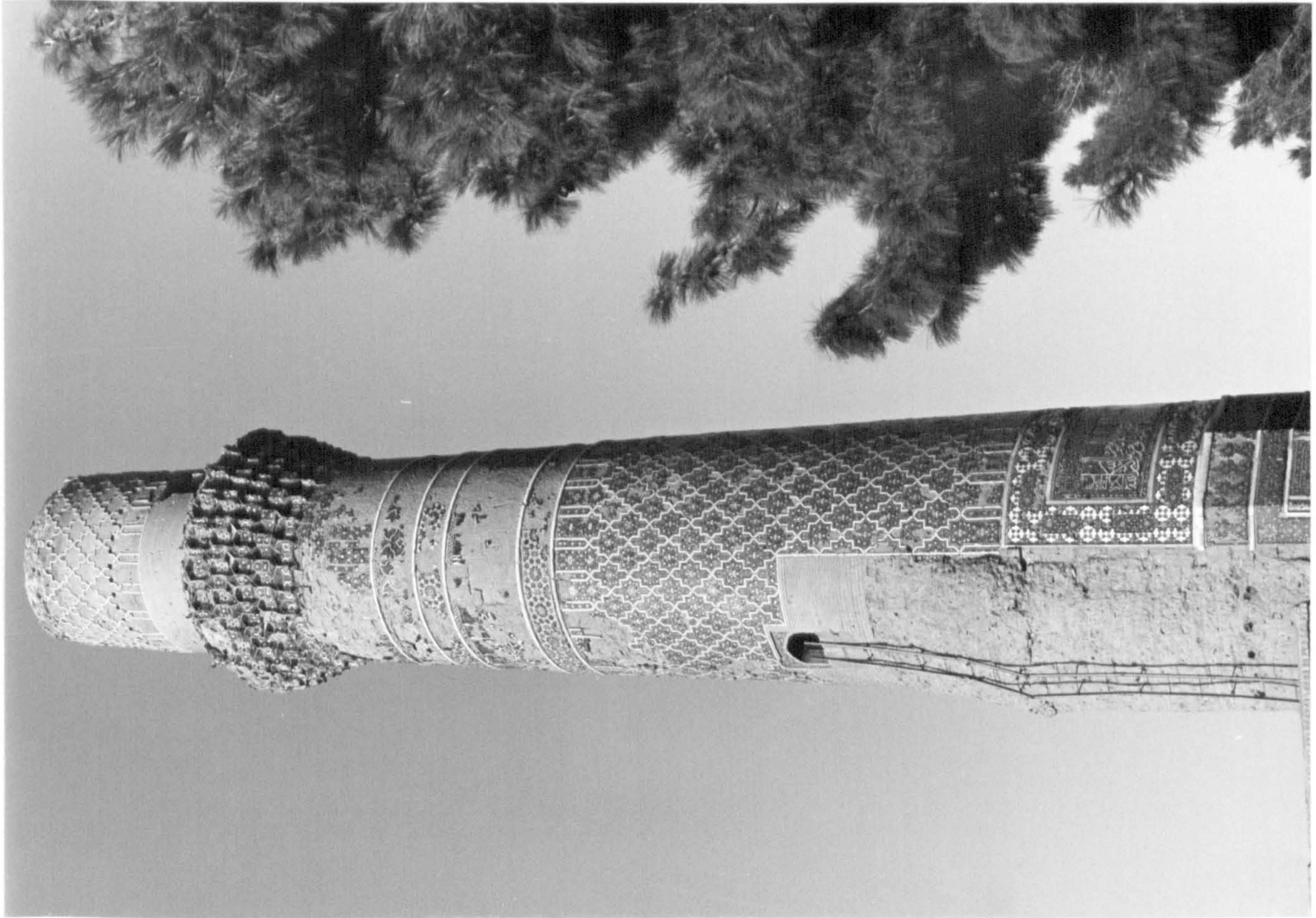

68) Herat: Masjid-i Jami^c of Gauhar Shād,
minaret: general view

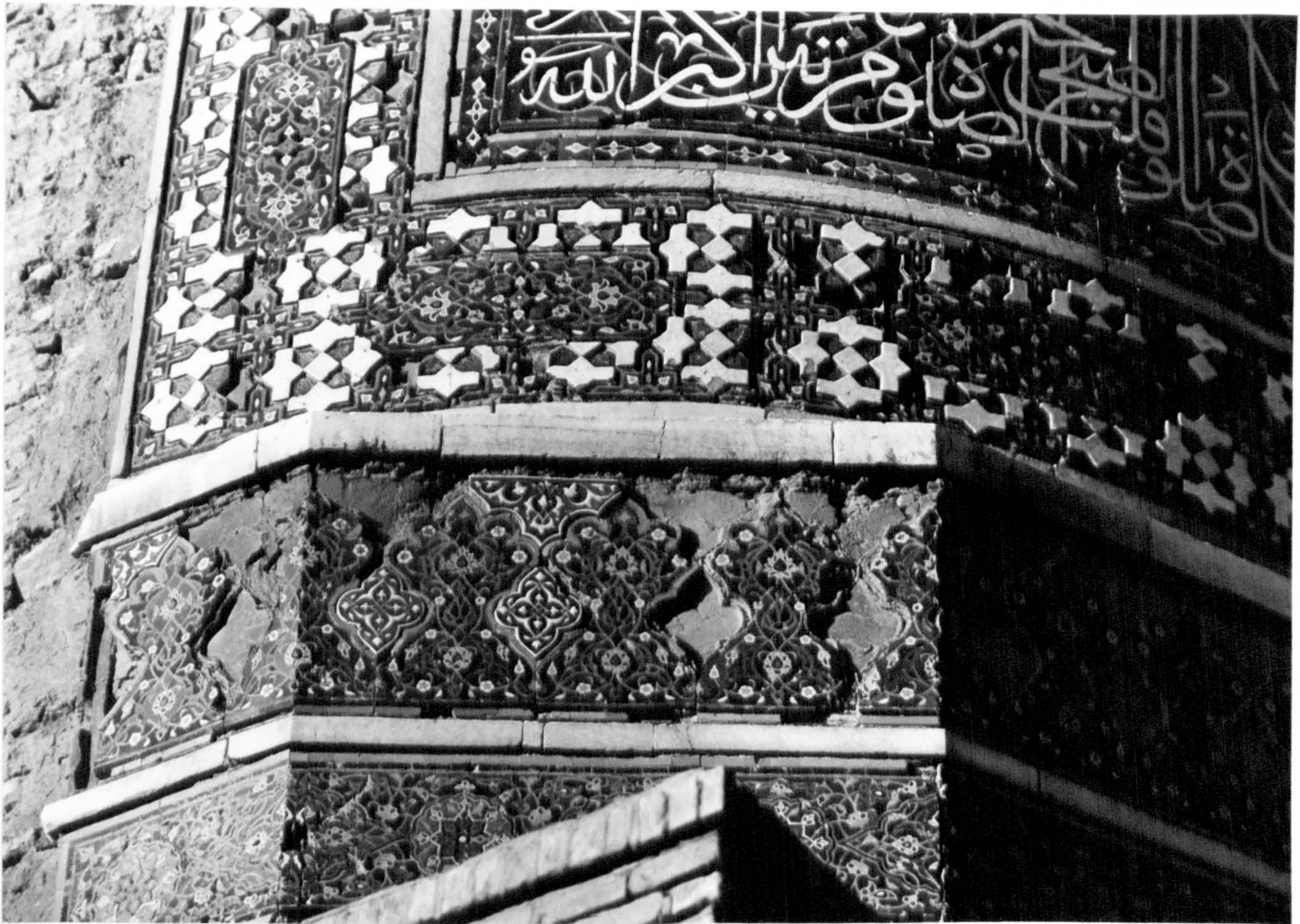

69) Herat: Masjid-i Jami^c of Gauhar Shād,
minaret: detail showing underglaze-painted
tiles

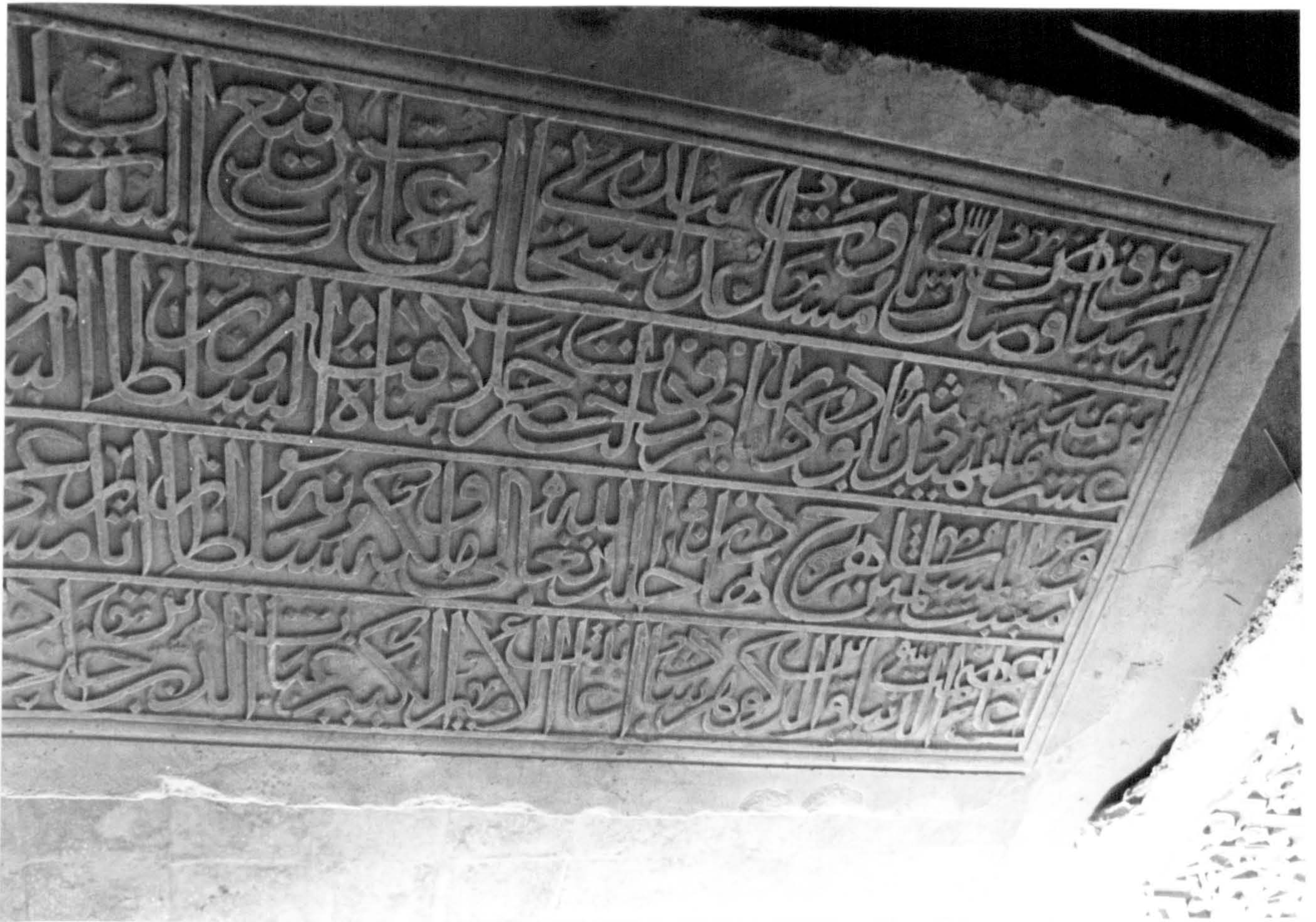

70) Herat: Masjid-i Jami^c of Gauhar Shād,
foundation inscription

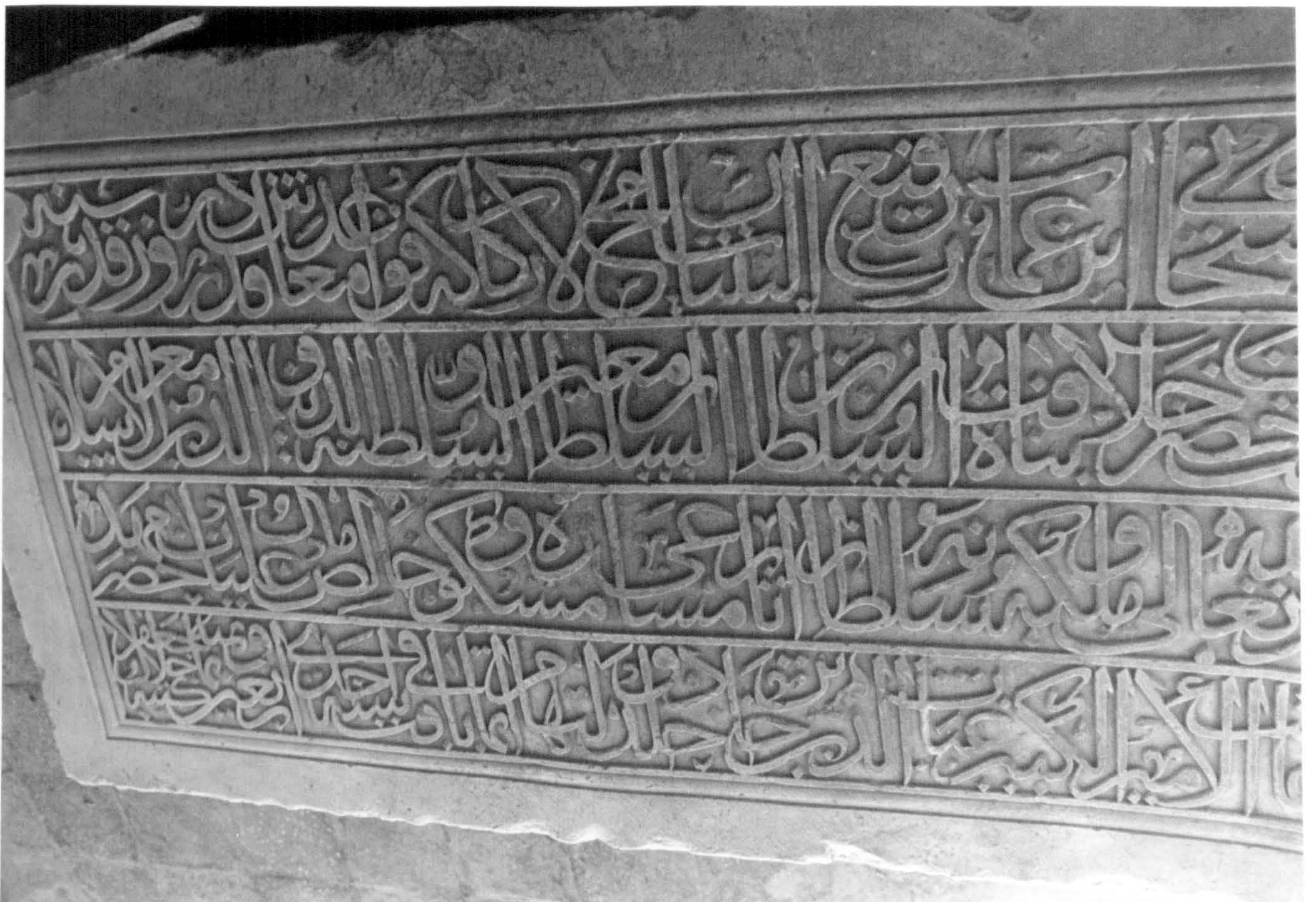

71) Herat: Masjid-i Jami^c of Gauhar Shād,
foundation inscription

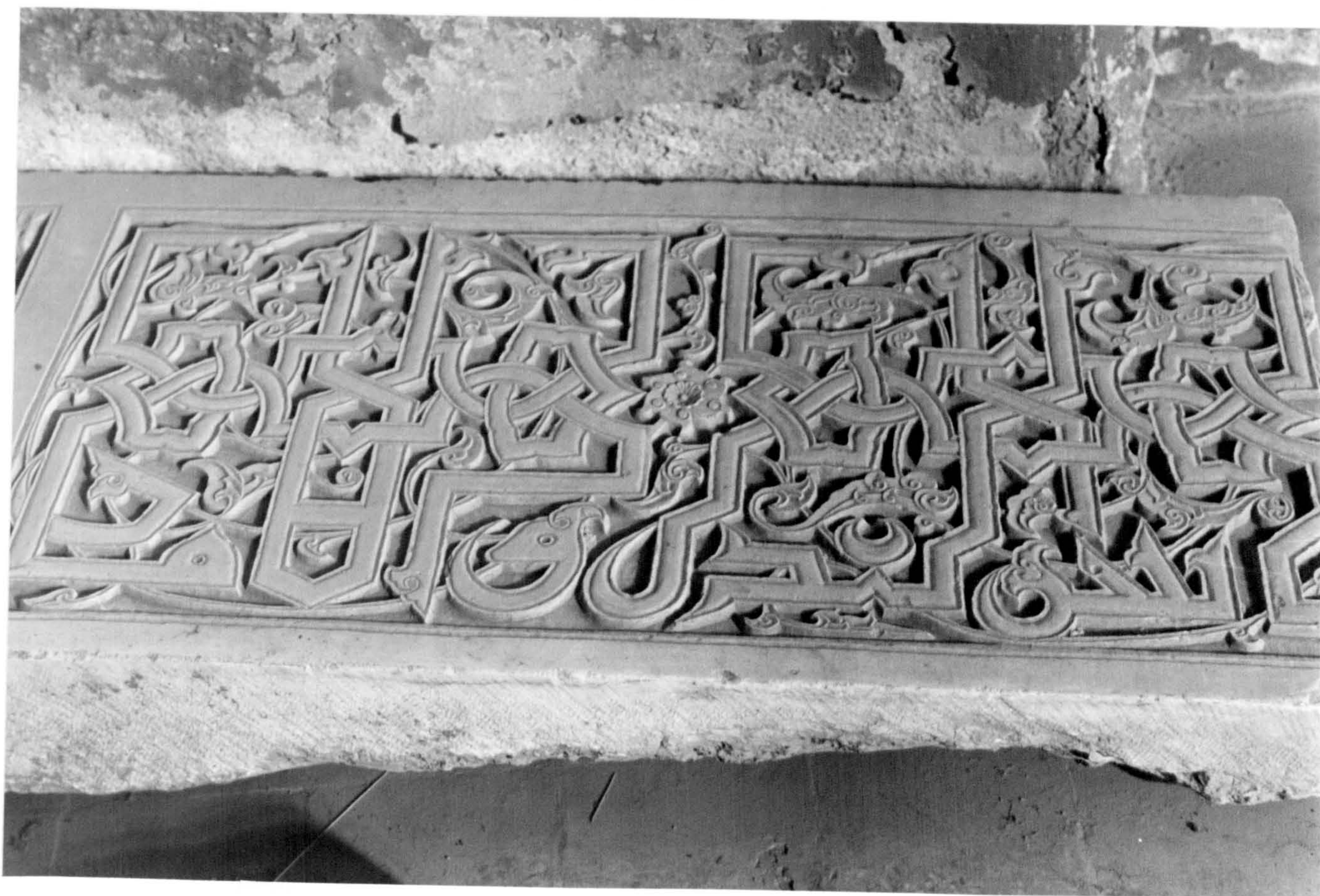

72) Herat: Masjid-i Jami^c of Gauhar Shād,
detail of Kufic foundation inscription



73) Herat: Masjid-i Jami^c of Gauhar Shād,
detail of Kufic foundation inscription,
showing date



74) Herat: Masjid-i Jami^c of Gauhar Shād,
detail of tilework (photograph: Victoria
and Albert Museum)

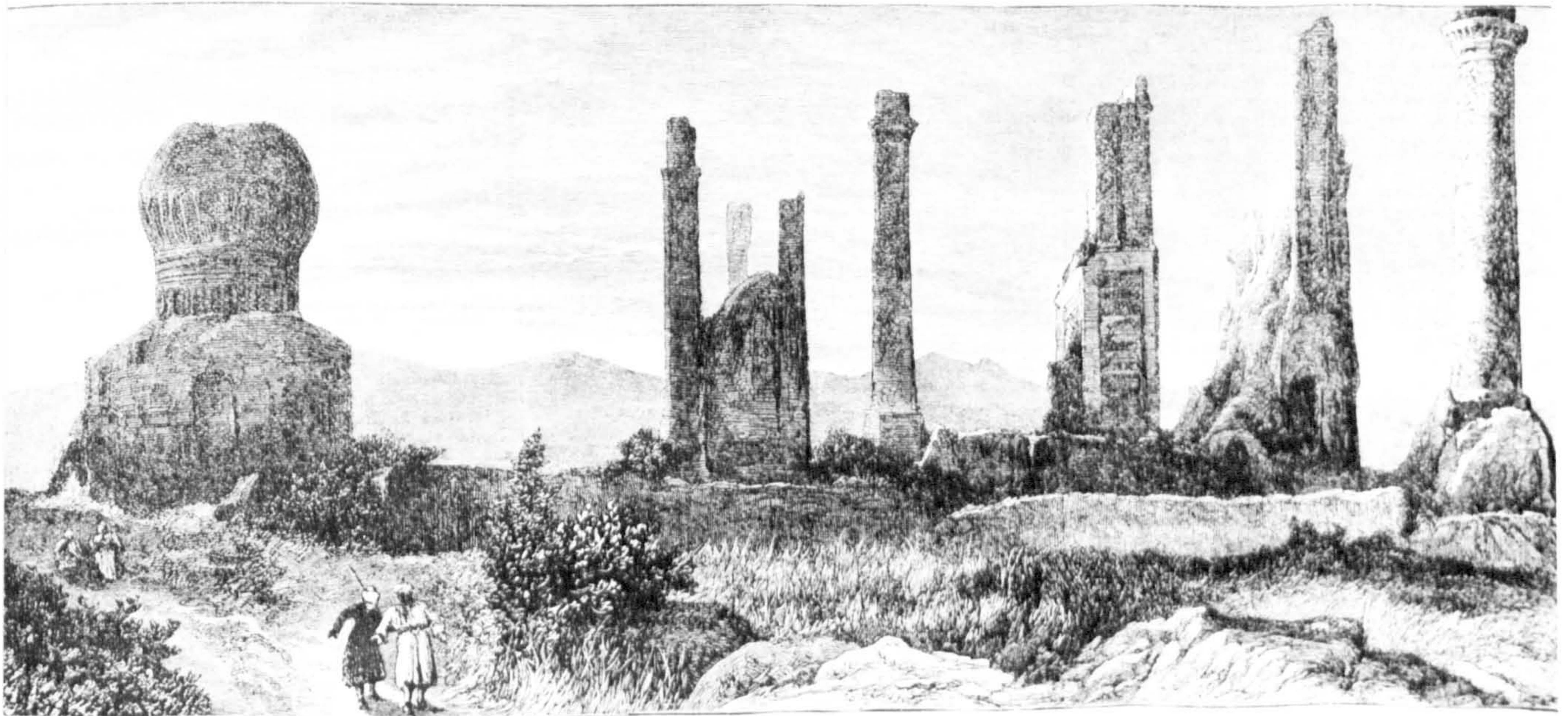

THE MASULLA AND TOMB OF SULTAN SHAH RUKH. SKETCH BY MAJOR HOLDICH, R.E.

75) Herat: Madrasa of Gauhar Shād, general
view (after Holdich)

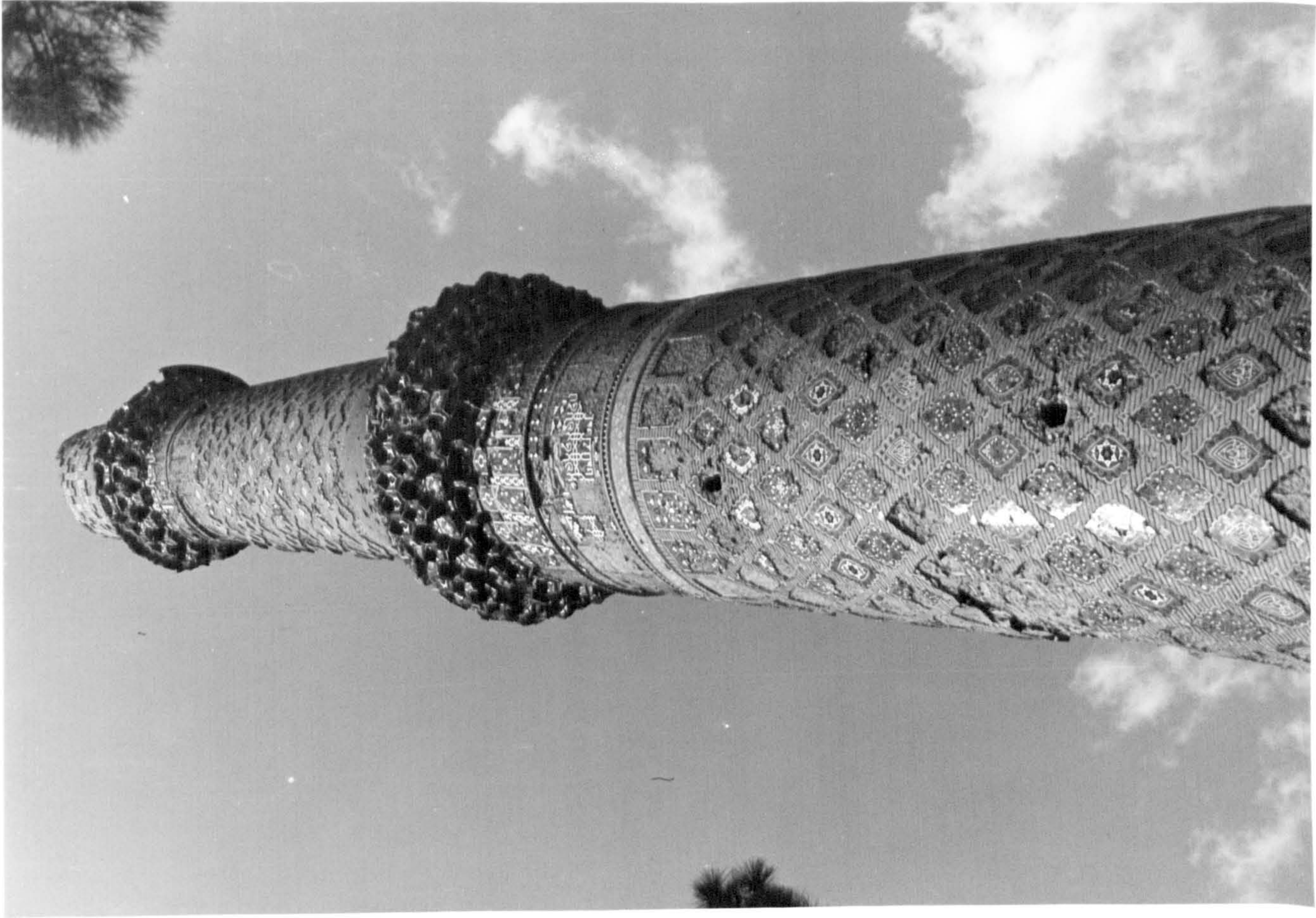

76) Herat: Madrasa of Gauhar Shād, minaret:
general view

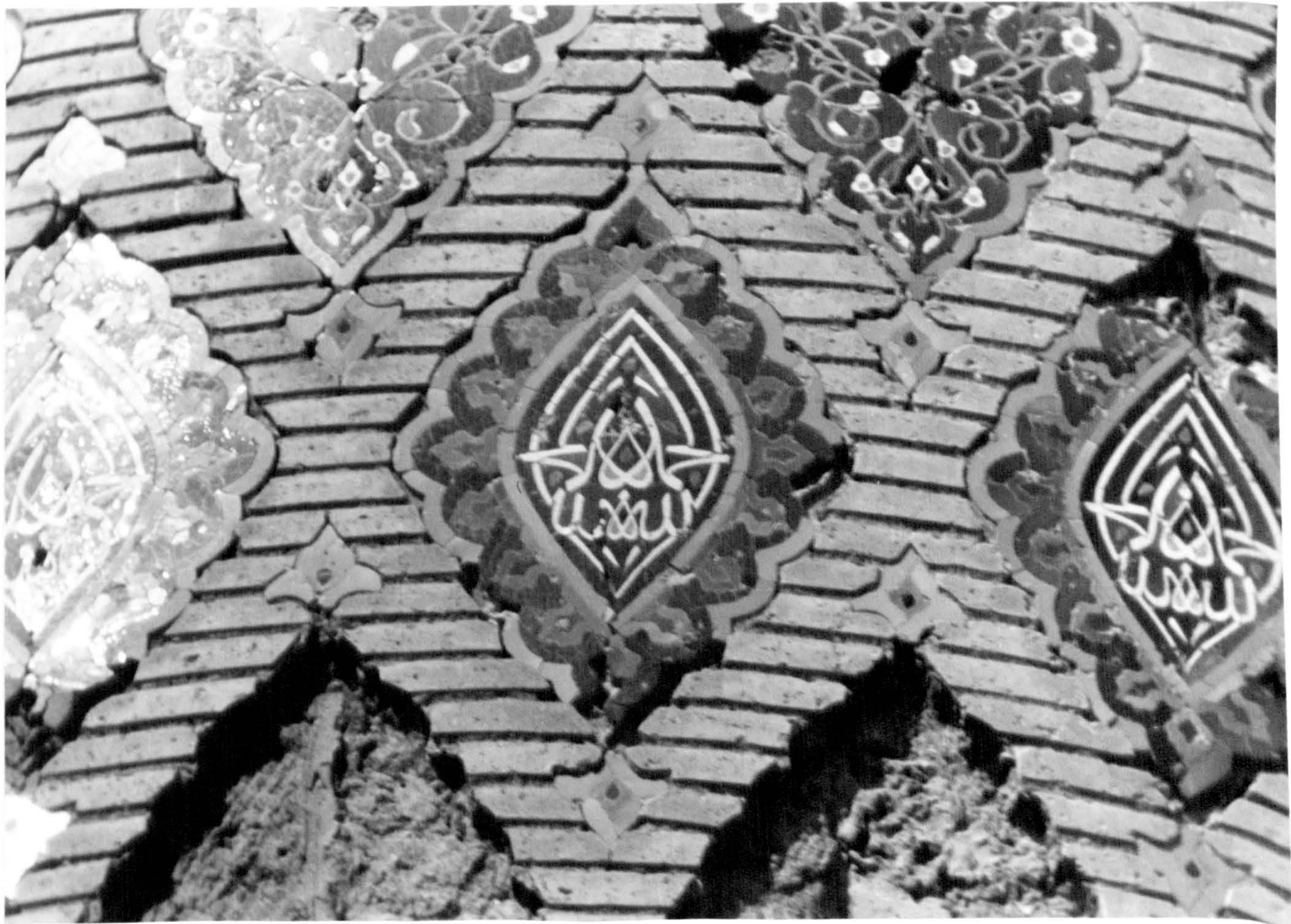

77) Herat: Madrasa of Gauhar Shād, minaret:
epigraphic medallion

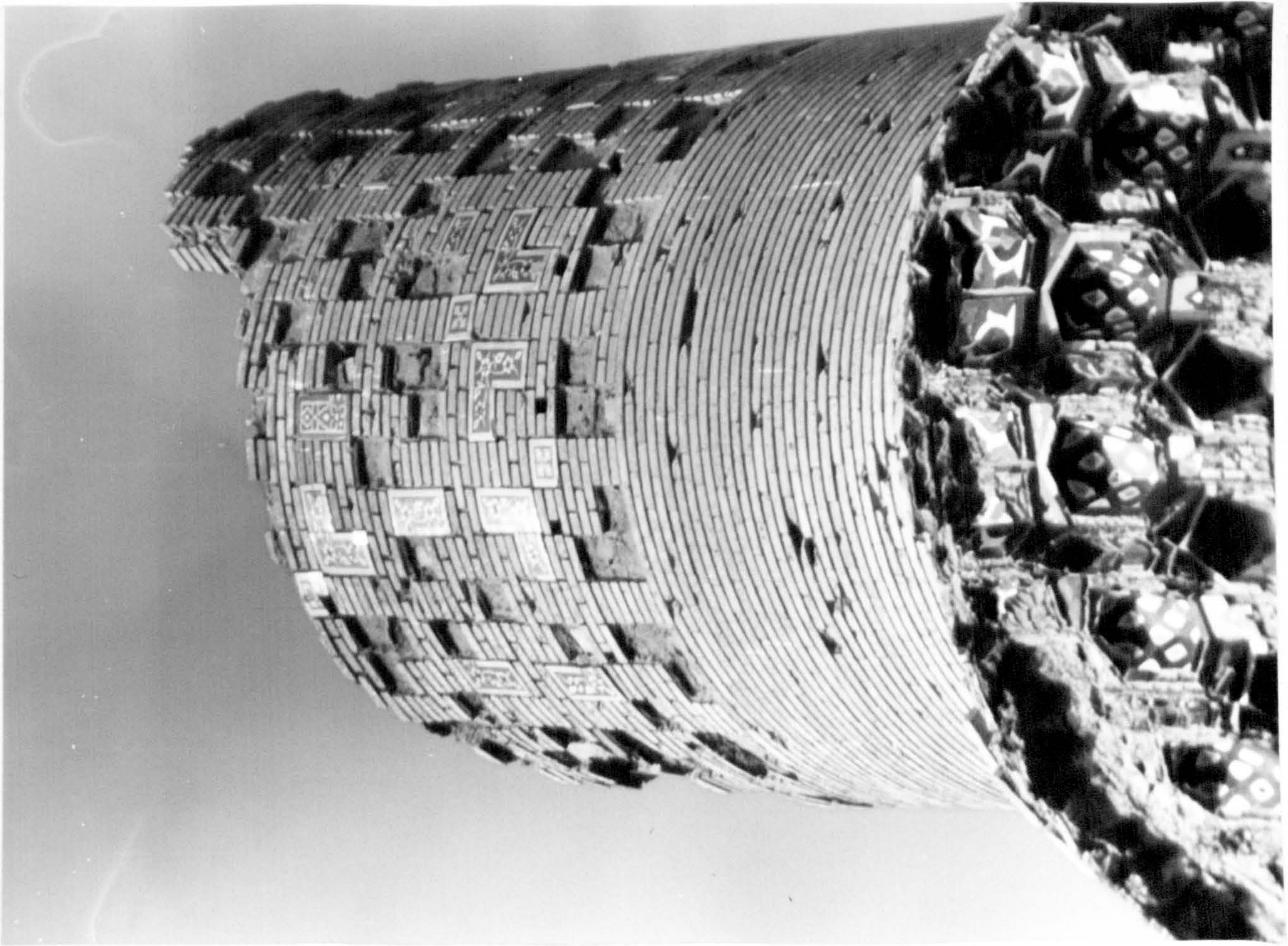

78) Herat: Madrasa of Gauhar Shād, minaret:
upper storey

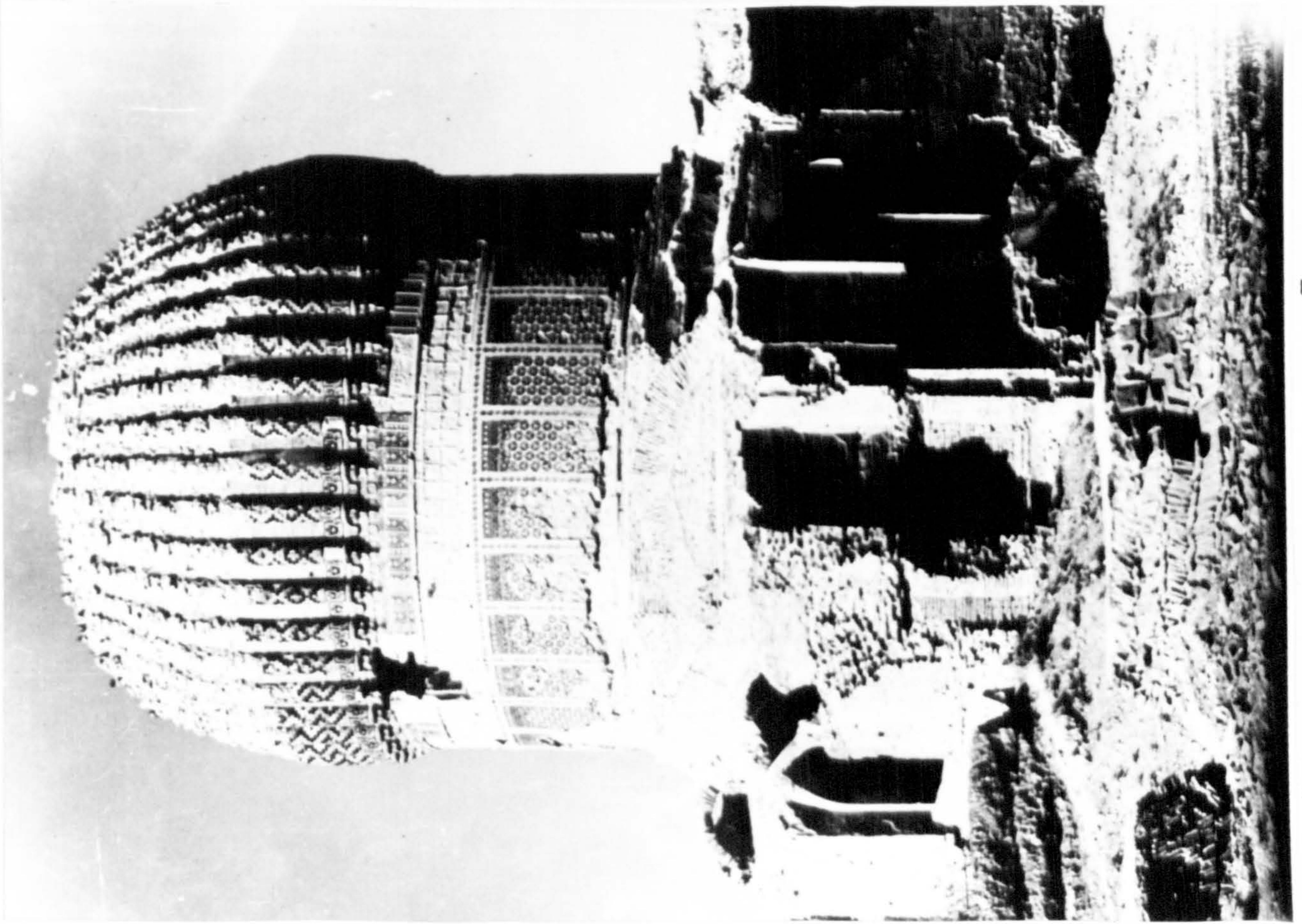

79) Herat: Madrasa of Gauhar Shād, mausoleum:
general view, before restoration (after
Pope)



80) Herat: Madrasa of Gauhar Shād, top of first dome

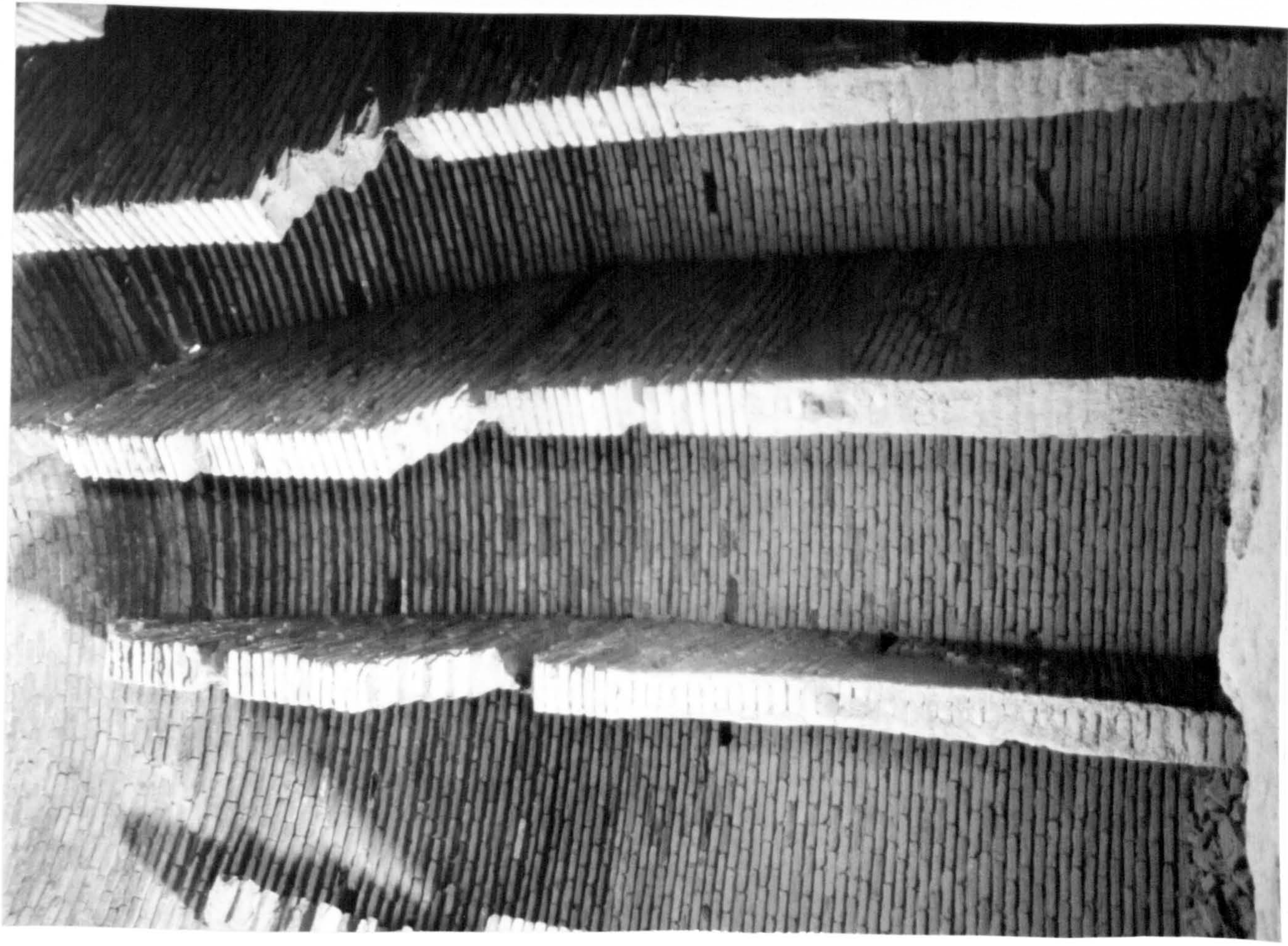

81) Herat: Madrasa of Gauhar Shād, space between second and third domes

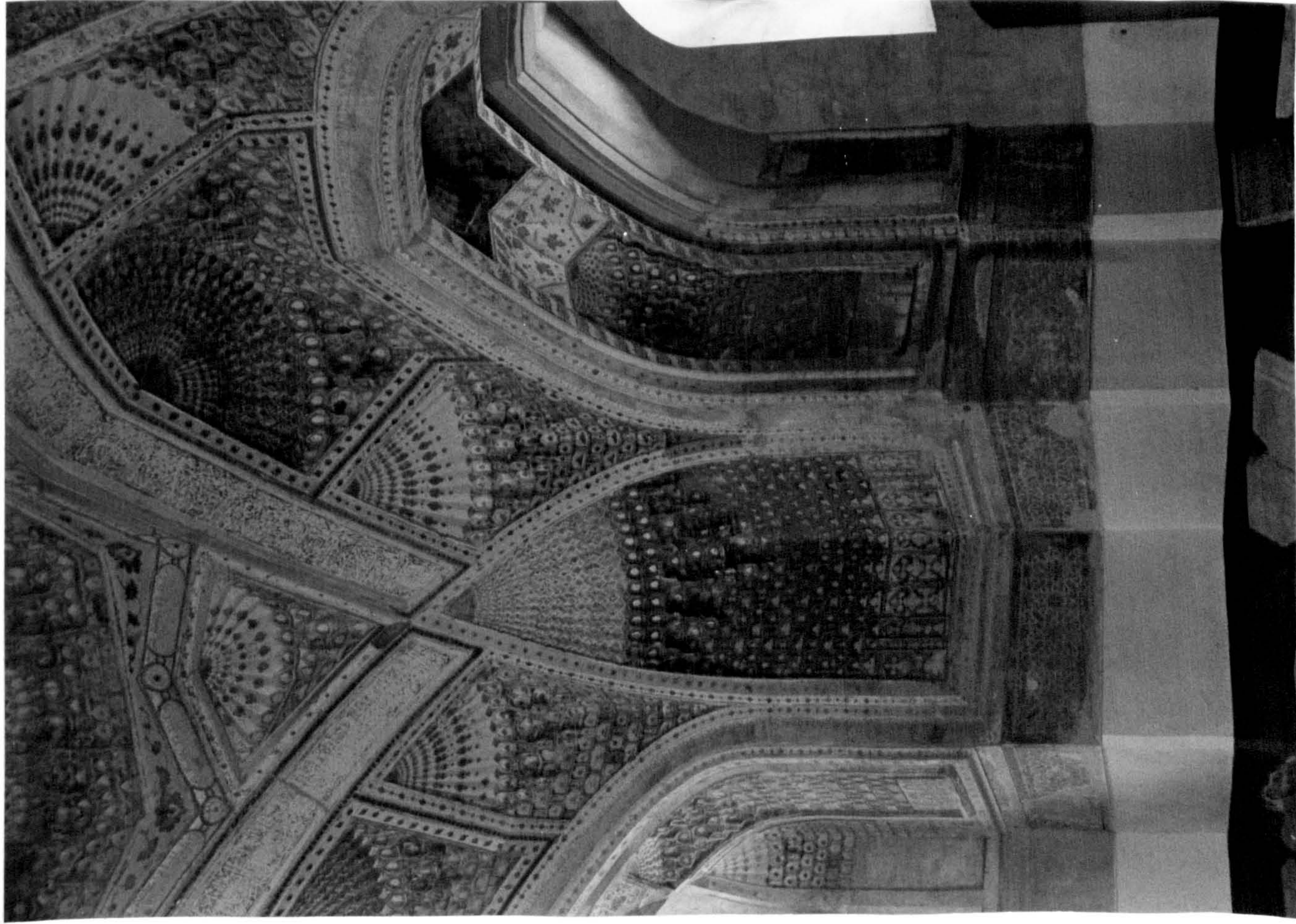

82) Herat: Madrasa of Gauhar Shād, interior:
general view



83) Herat: Madrasa of Gauhar Shād, interior:
detail of painting on soffit of recess

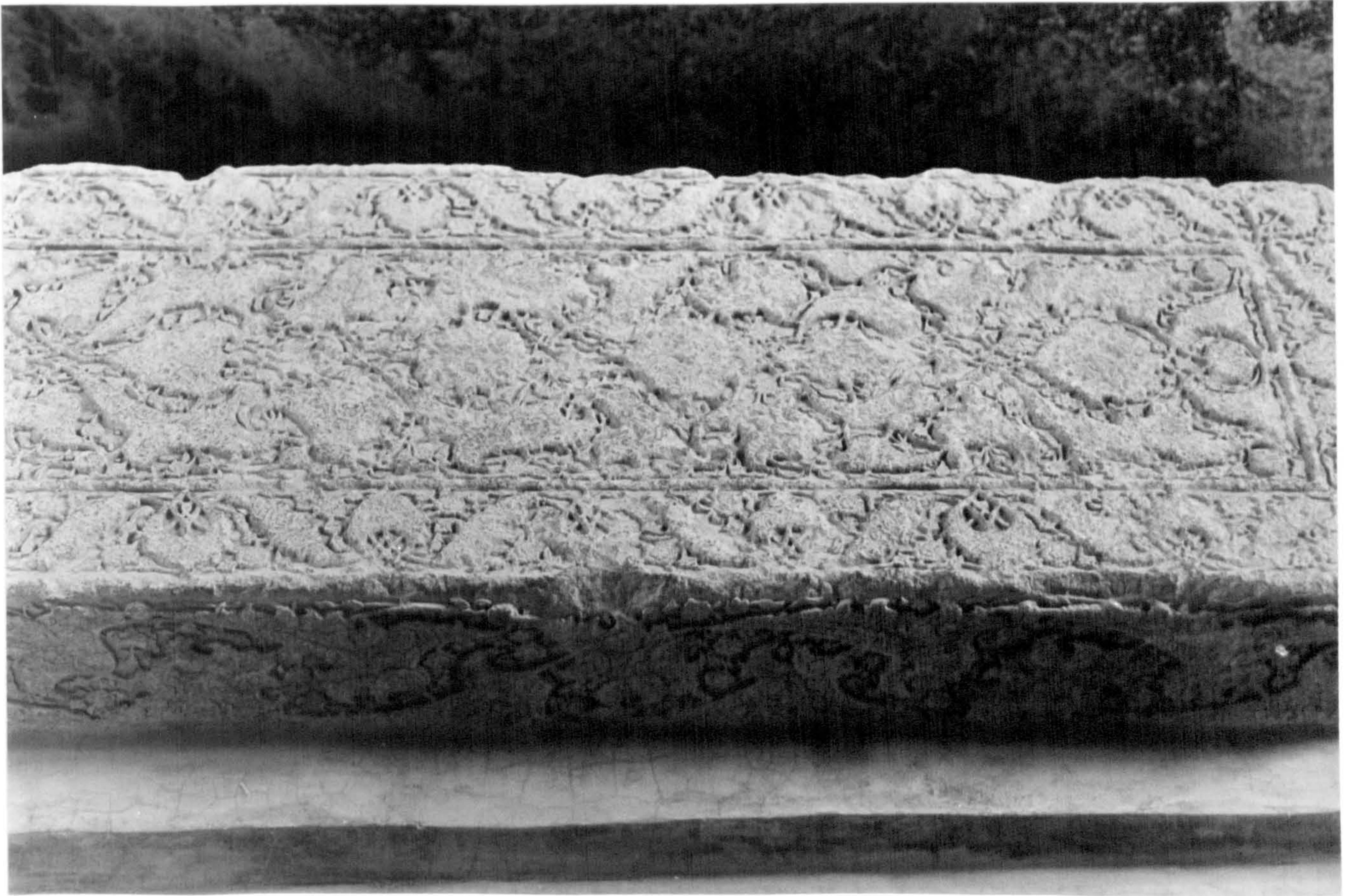

84) Herat: Madrasa of Gauhar Shād, tombstone
of Gauhar Shād



85) Mashhad: Madrasa Du Dar, exterior: SE
facade

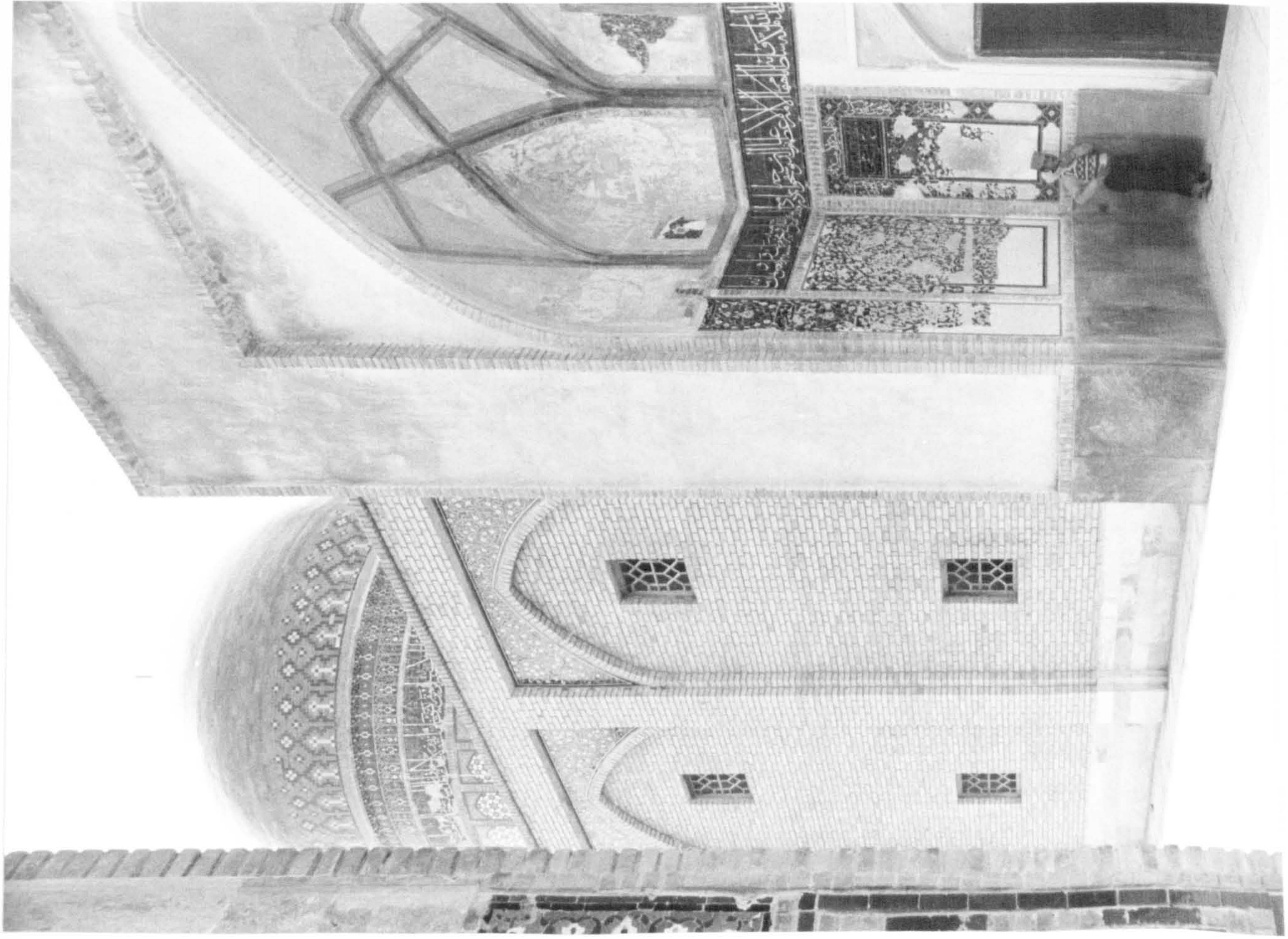

86) Mashhad: Madrasa Du Dar, entrance aiwan

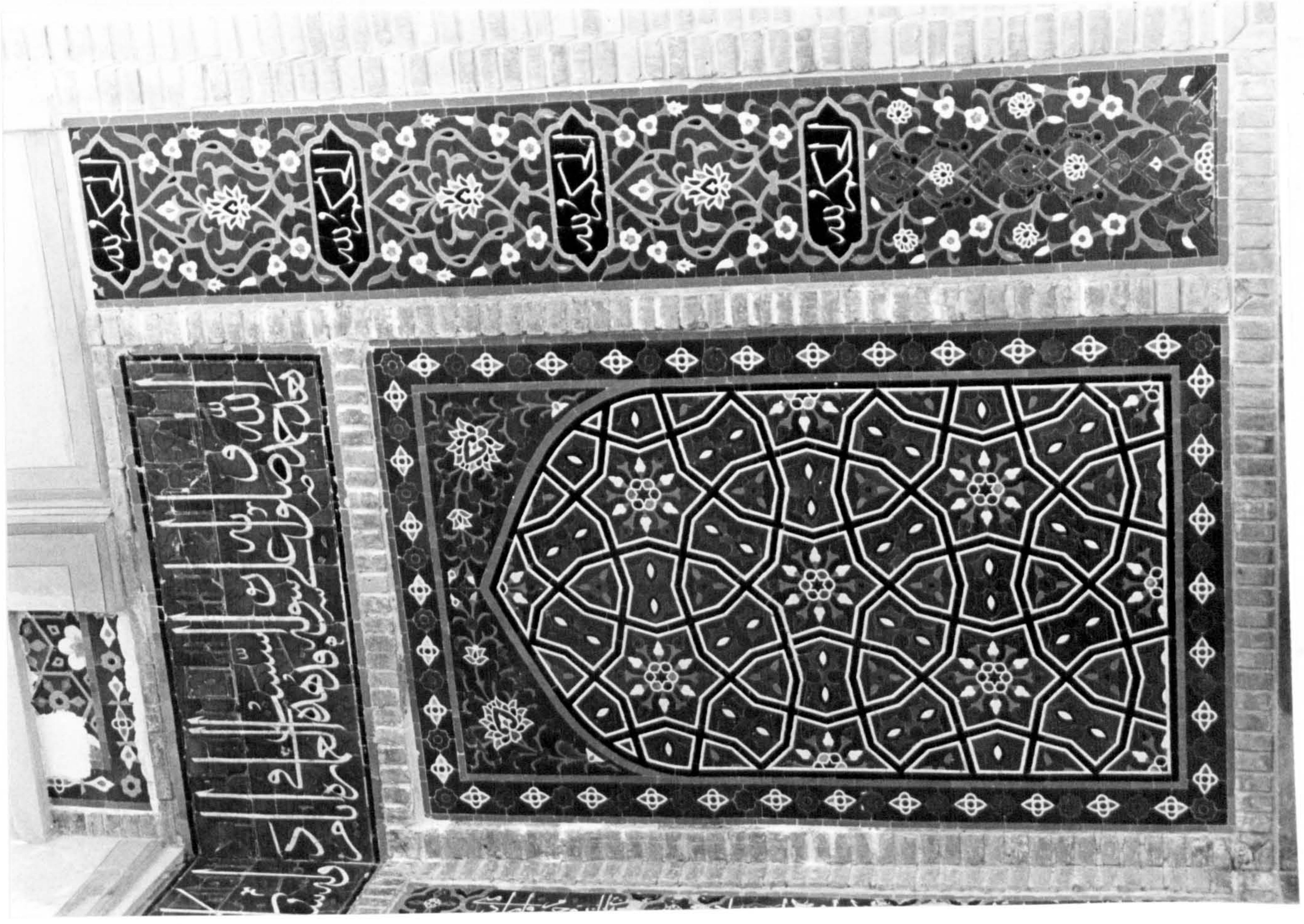

87) Mashhad: Madrasa Du Dar, entrance aiwan:
side panel, after restoration

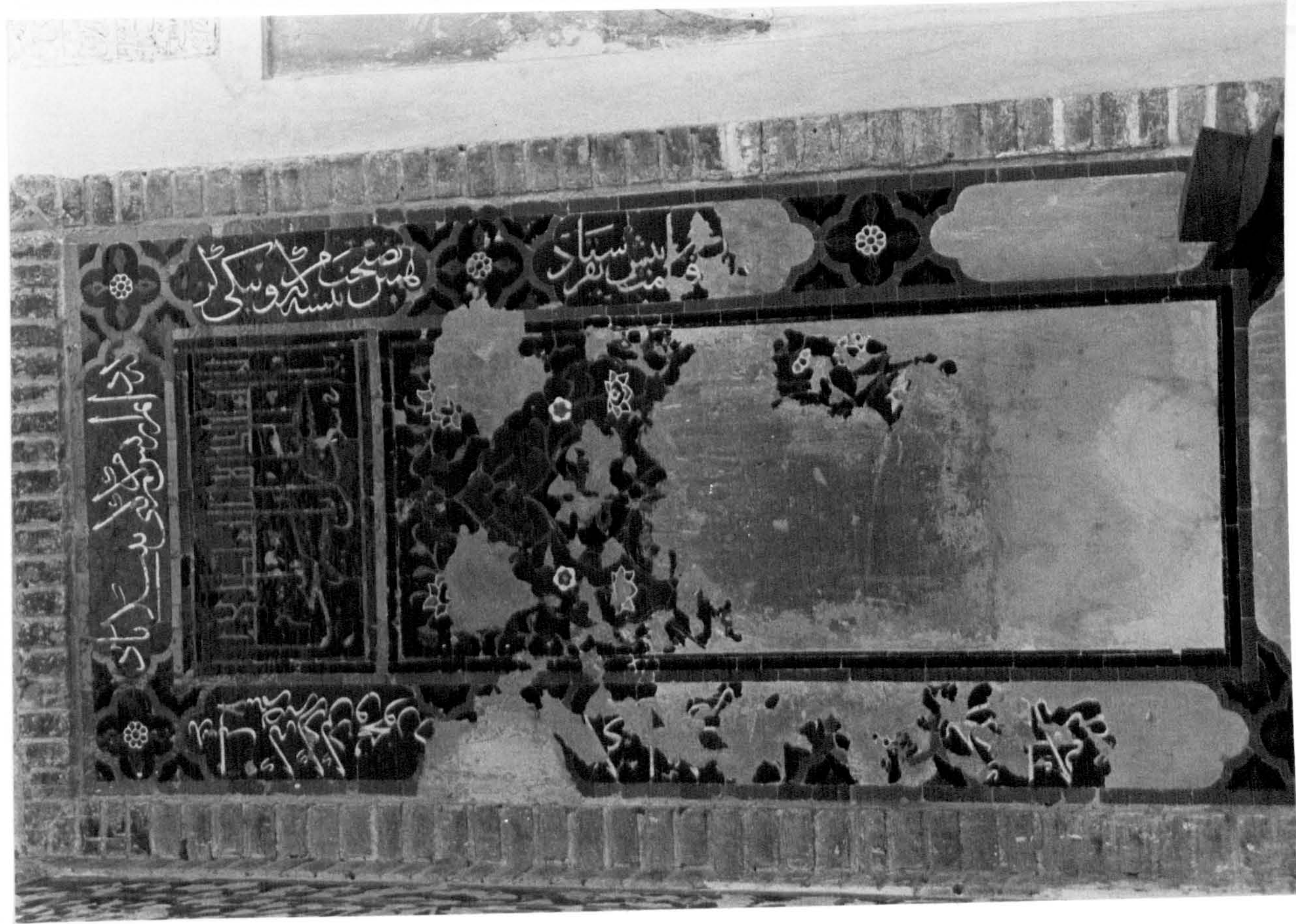

88) Mashhad: Madrasa Du Dar, entrance aivan:
panel to left of doorway

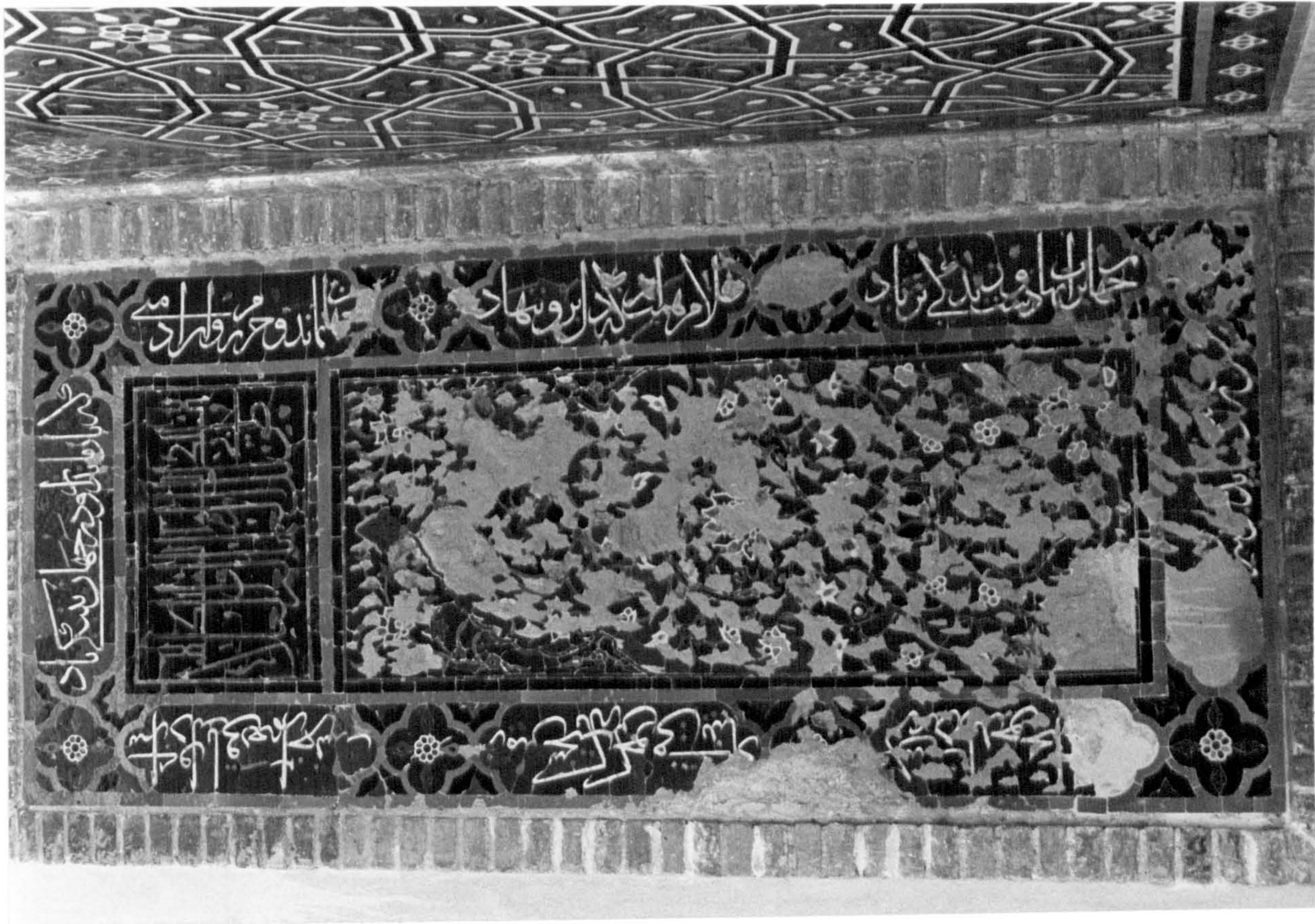

89) Mashhad: Madrasa Du Dar, entrance aivan:
panel to right of doorway

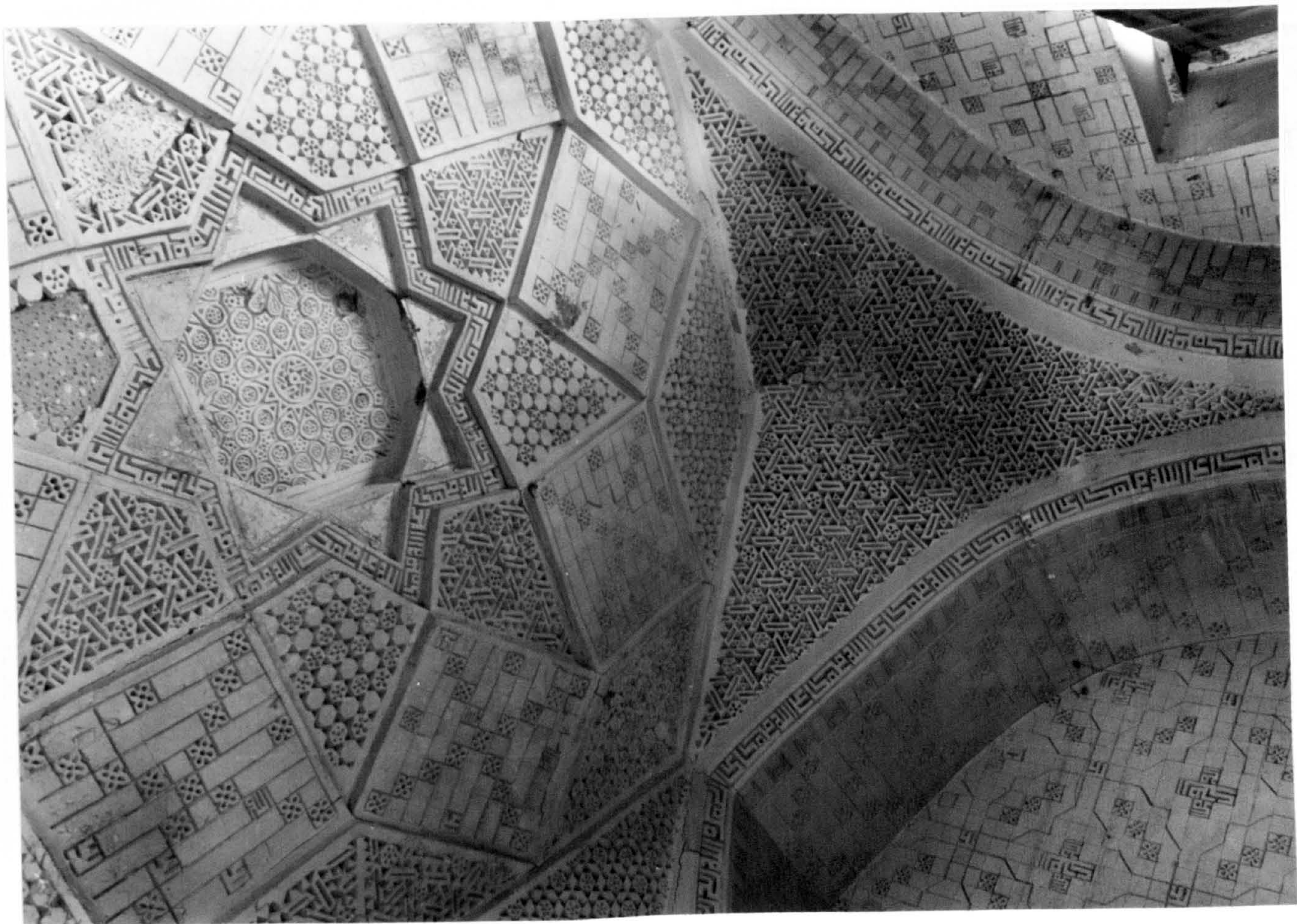

90) Mashhad: Madrasa Du Dar, interior:
vestibule

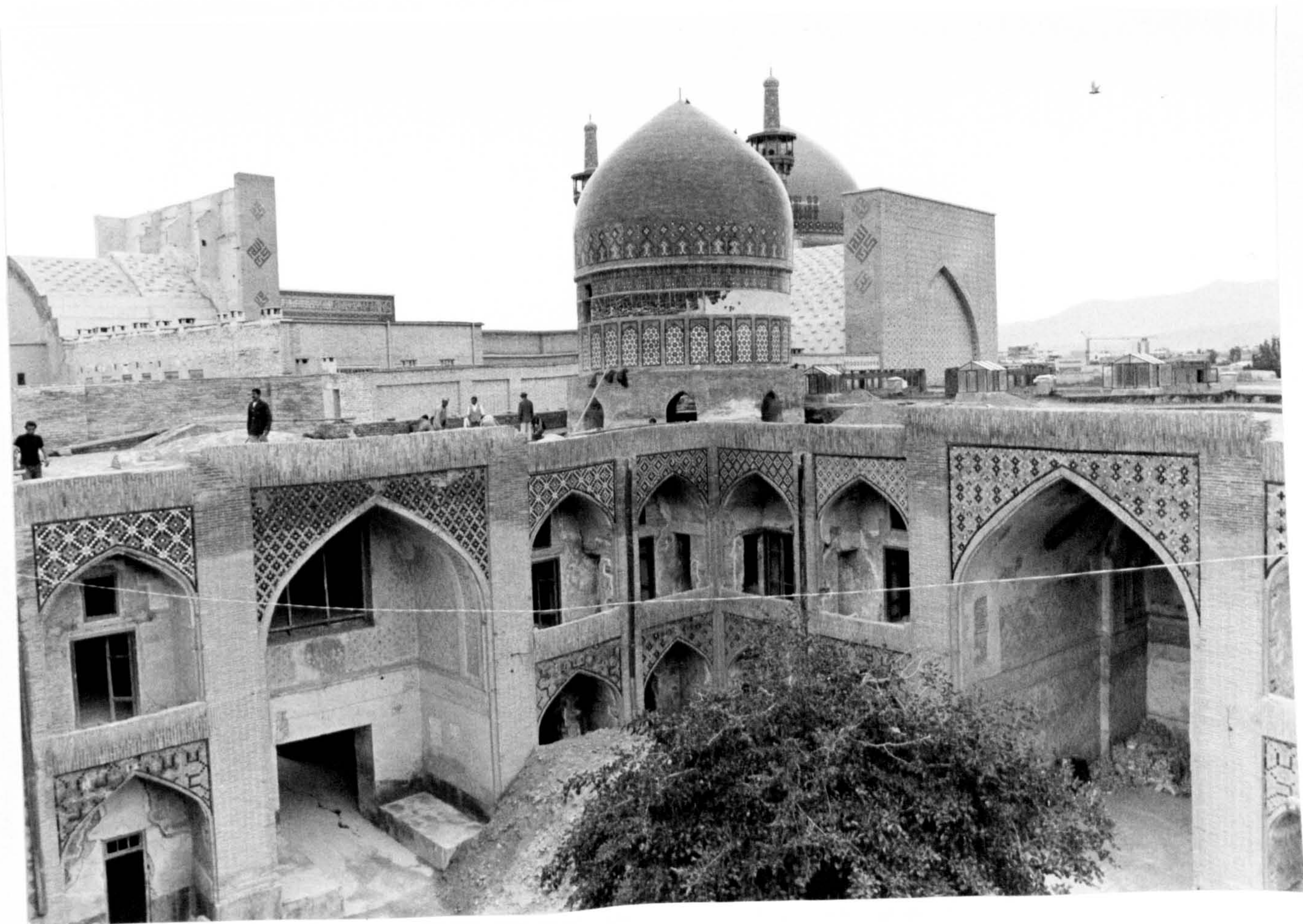

91) Mashhad: Madrasa Du Dar, courtyard,
towards S dome chamber



92) Mashhad: Madrasa Du Dar, courtyard,
SW aiwan

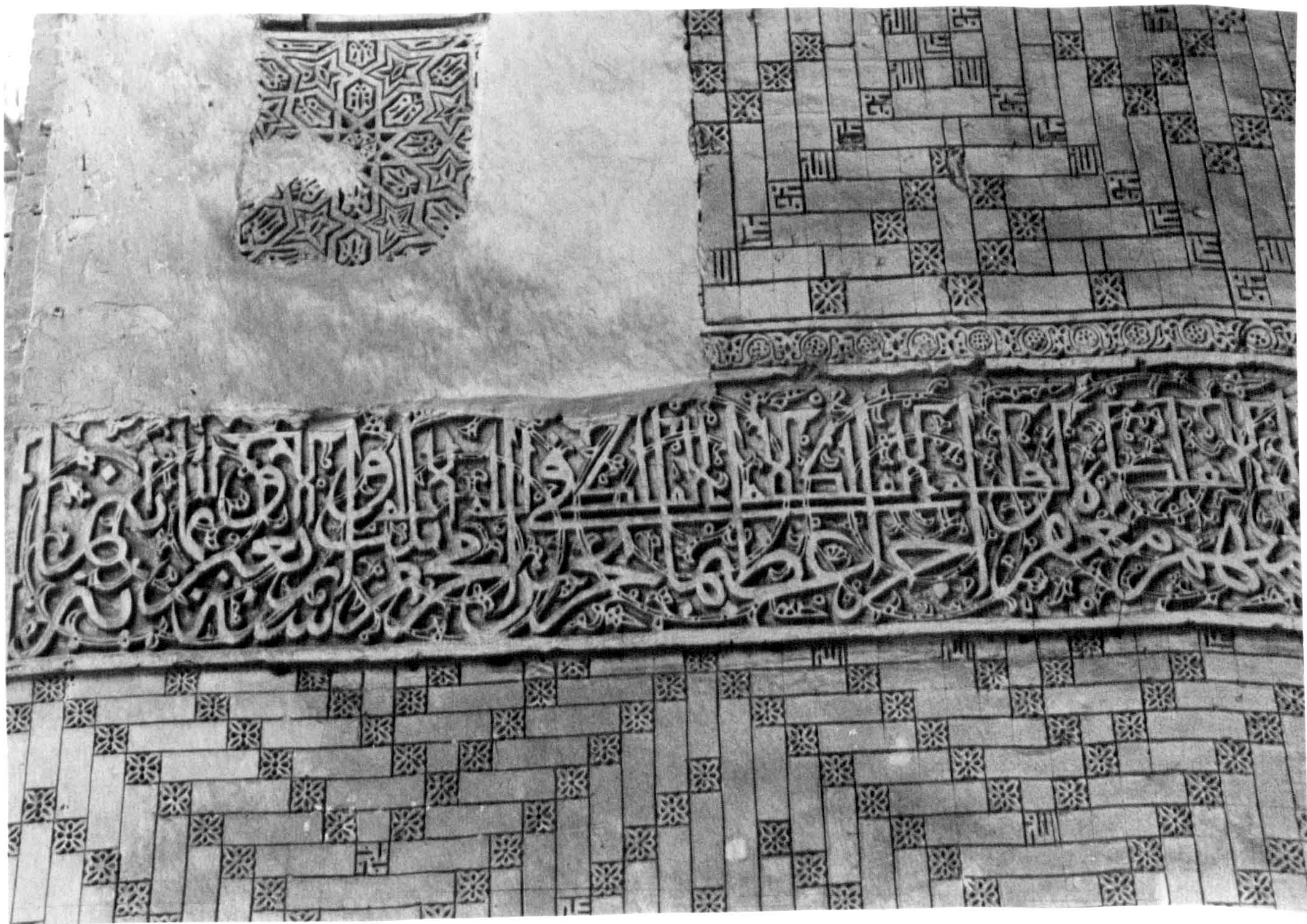

93) Mashhad: Madrasa Du Dar, SW aiwan, end of
stucco inscription with date



94) Mashhad: Madrasa Du Dar, SW aivan, stalactite semi-dome showing moulded stucco



95) Mashhad: Madrasa Du Dar, courtyard facade, upper storey, S corner, setting up of stucco pattern



96) Mashhad: Madrasa Du Dar, S dome chamber,
painting on dome

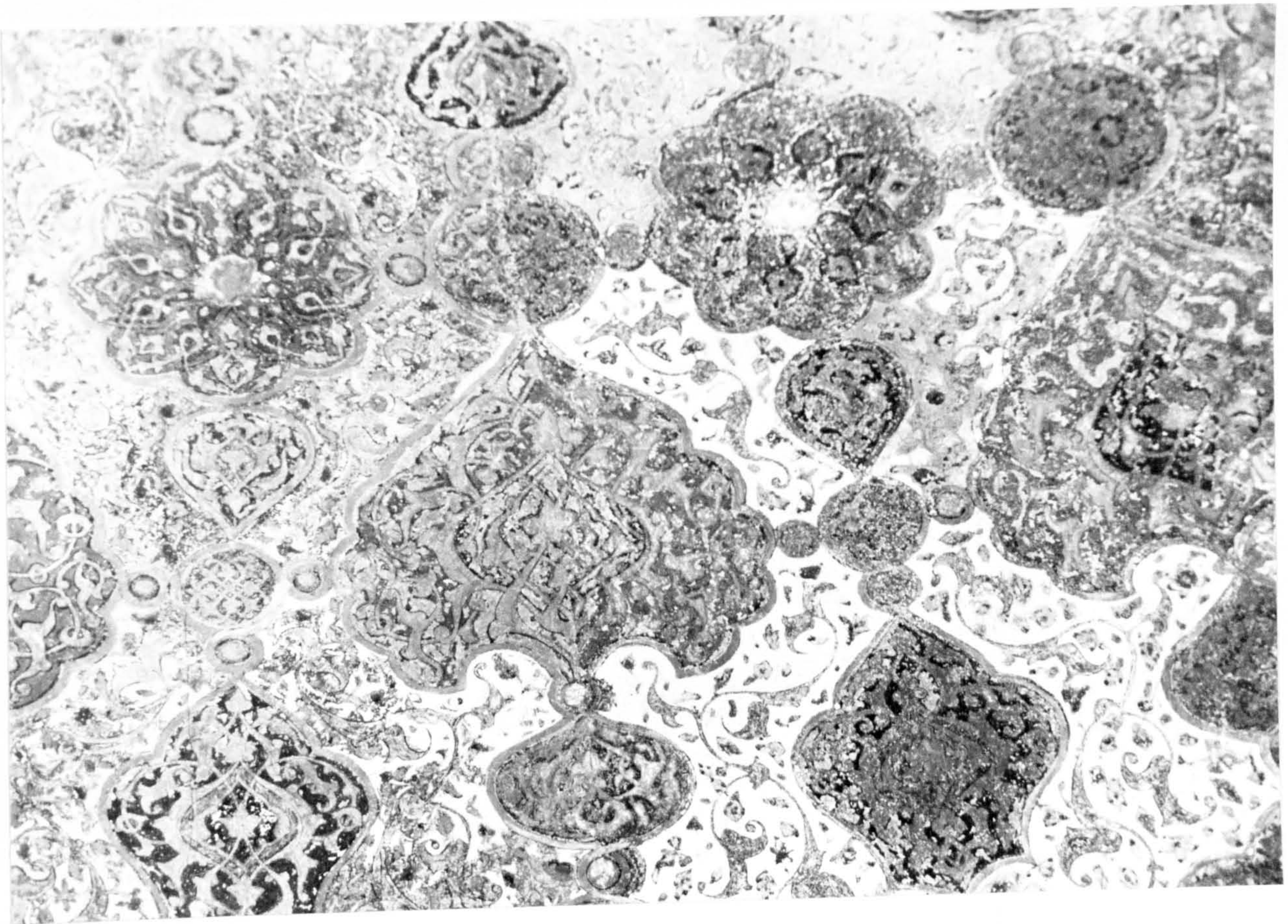

97) Mashhad: Madrasa Du Dar, S dome chamber,
detail of painting on dome

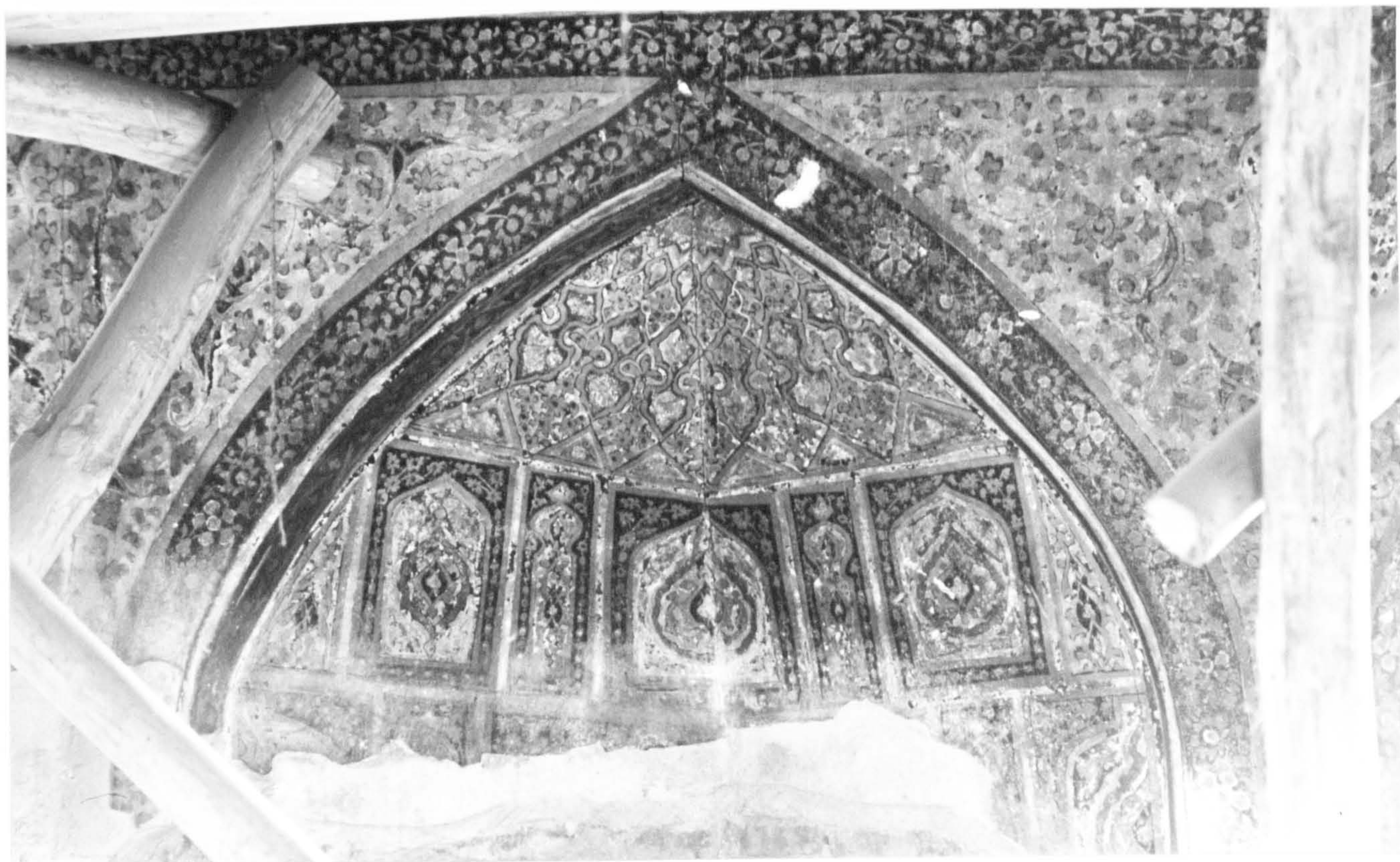

98) Mashhad: Madrasa Du Dar, S dome chamber,
painted panels in zone of transition

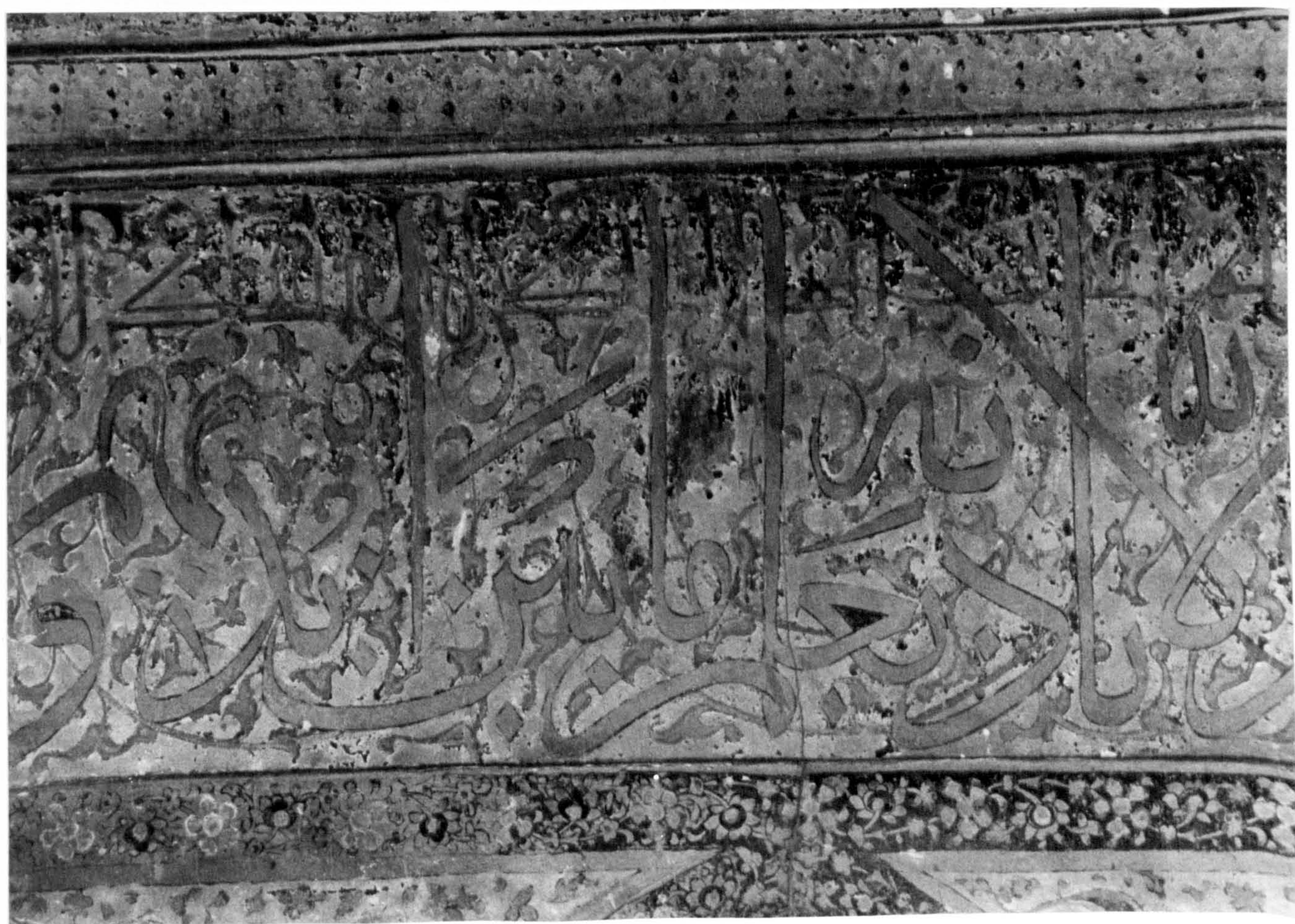

99) Mashhad: Madrasa Du Dar, S dome chamber,
painted inscription at base of dome



100) Mashhad: Madrasa Du Dar, S dome chamber,
cenotaph of Yūsuf Khvaja



101) Mashhad: Madrasa Du Dar, E dome chamber



102) Mashhad: Madrasa Du Dar, W dome chamber

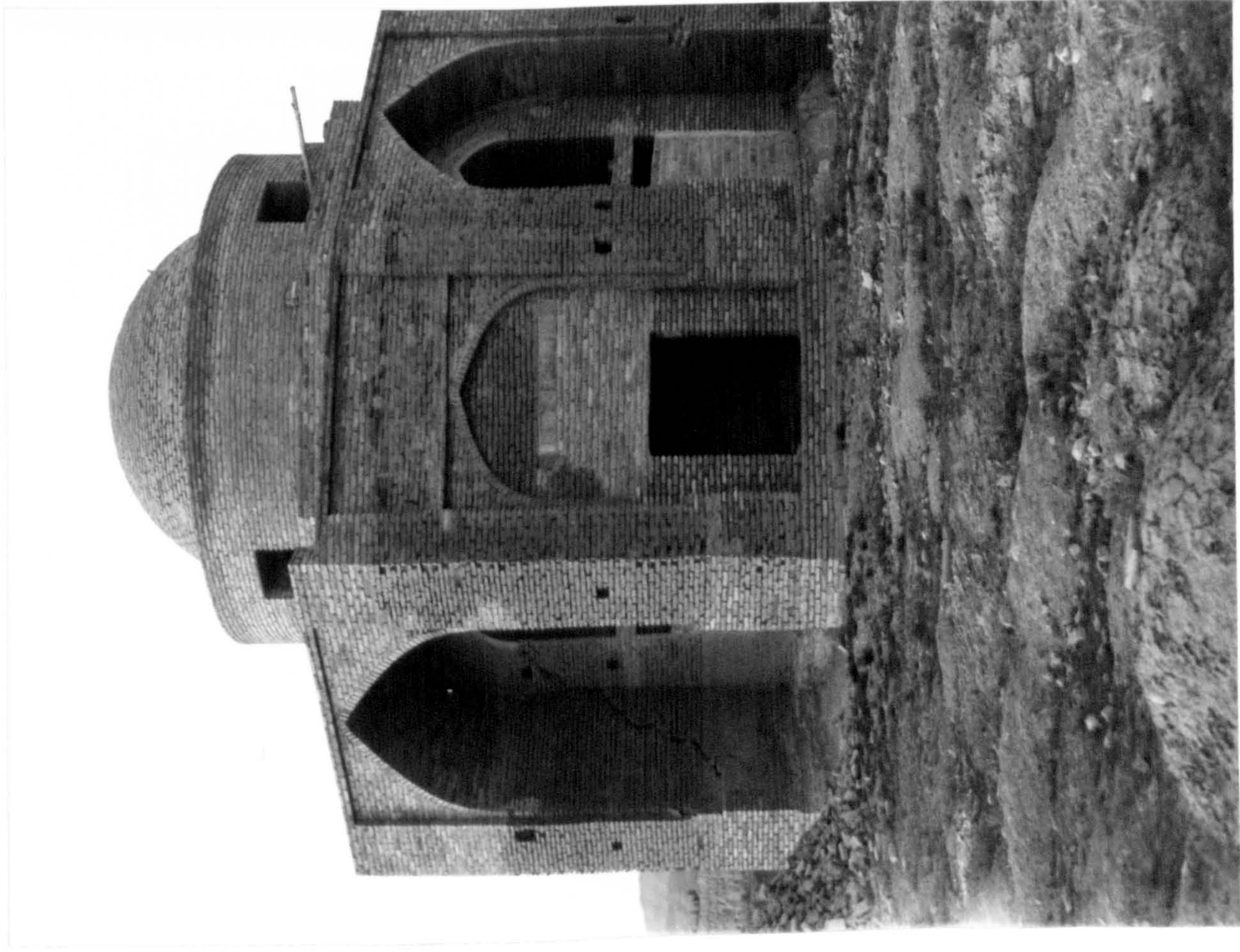

103) Ziyarat-i Timūr Lang, exterior: general view



104) Ziyārat-i Tīmūr Lang, interior: zone of transition



105) Ziyārat-i Tīmūr Lang, interior: zone of transition (after Pope)



106) Ziyārat-i Tīmūr Lang, crypt: general view



107) Naukhandān: Tomb of Auliya Shādmīn, exterior: general view



108) Naukhandān: Tomb of Auliya Shādmīn,
exterior: general view



109) Naukhandān: Tomb of Auliya Shādmīn,
interior: general view



110) Naukhandān: Tomb of Auliya Shādmīn,
interior: dome



111) Naukhandān: Tomb of Auliya Shādmīn,
interior: detail of inscription



112) Kuhsān: Madrasa of Tūmān Āghā,
exterior: from W



113) Kuhsān: Madrasa of Tūmān Āghā, exterior:
from former courtyard



114) Kuhsān: Madrasa of Tūmān Āghā, interior:
transverse vaulted hall



115) Kuhsān: Madrasa of Tūmān Āghā, interior:
dome chamber, general view

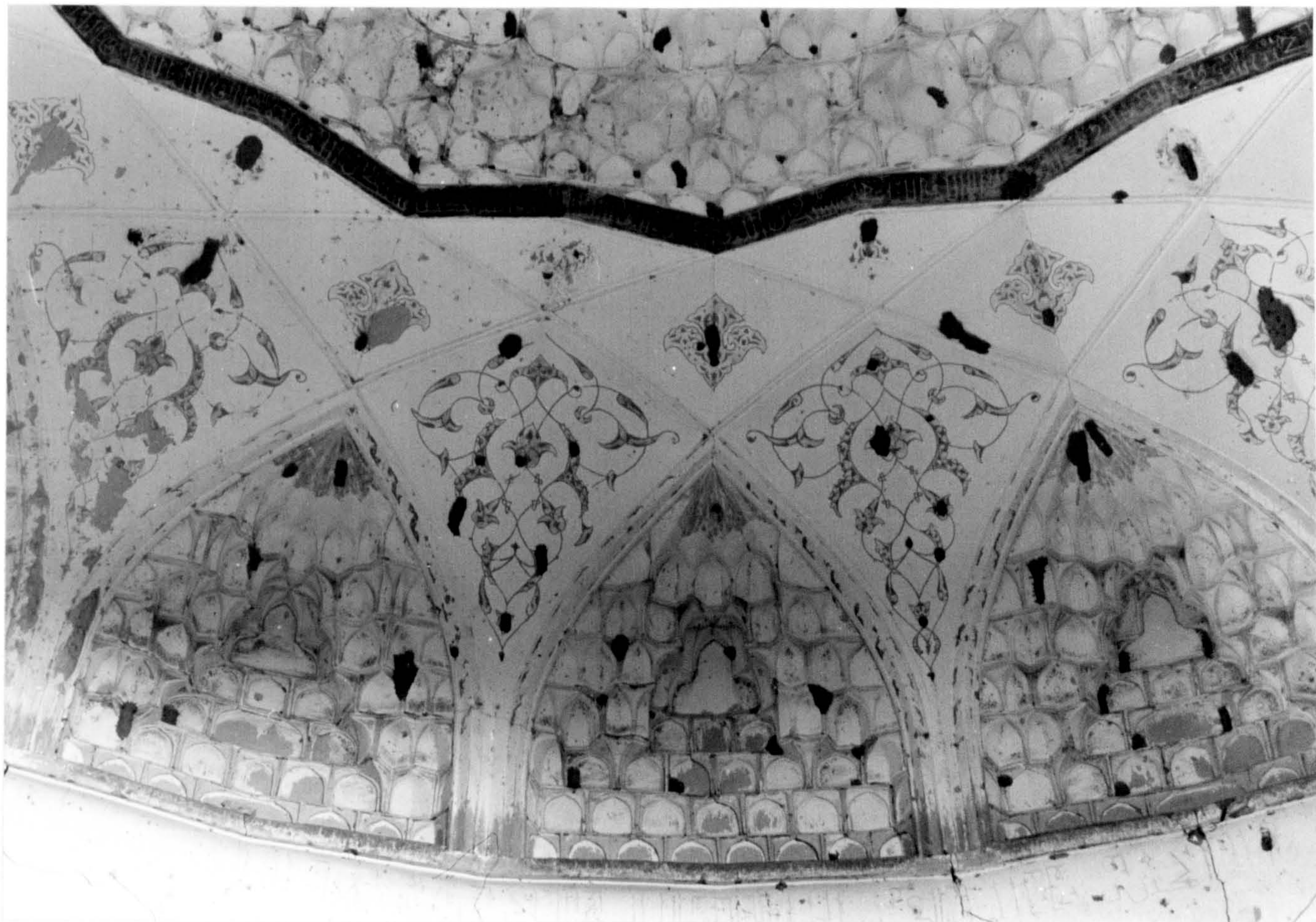

116) Kuhsān: Madrasa of Tūmān Āghā, interior:
dome chamber, painting in zone of transition



117) Kuhsān: Madrasa of Tūmān Āghā, interior:
dome chamber, detail of painted panels



118) Kuhsān: Madrasa of Tūmān Āghā, interior:
dome chamber, detail of painted panels

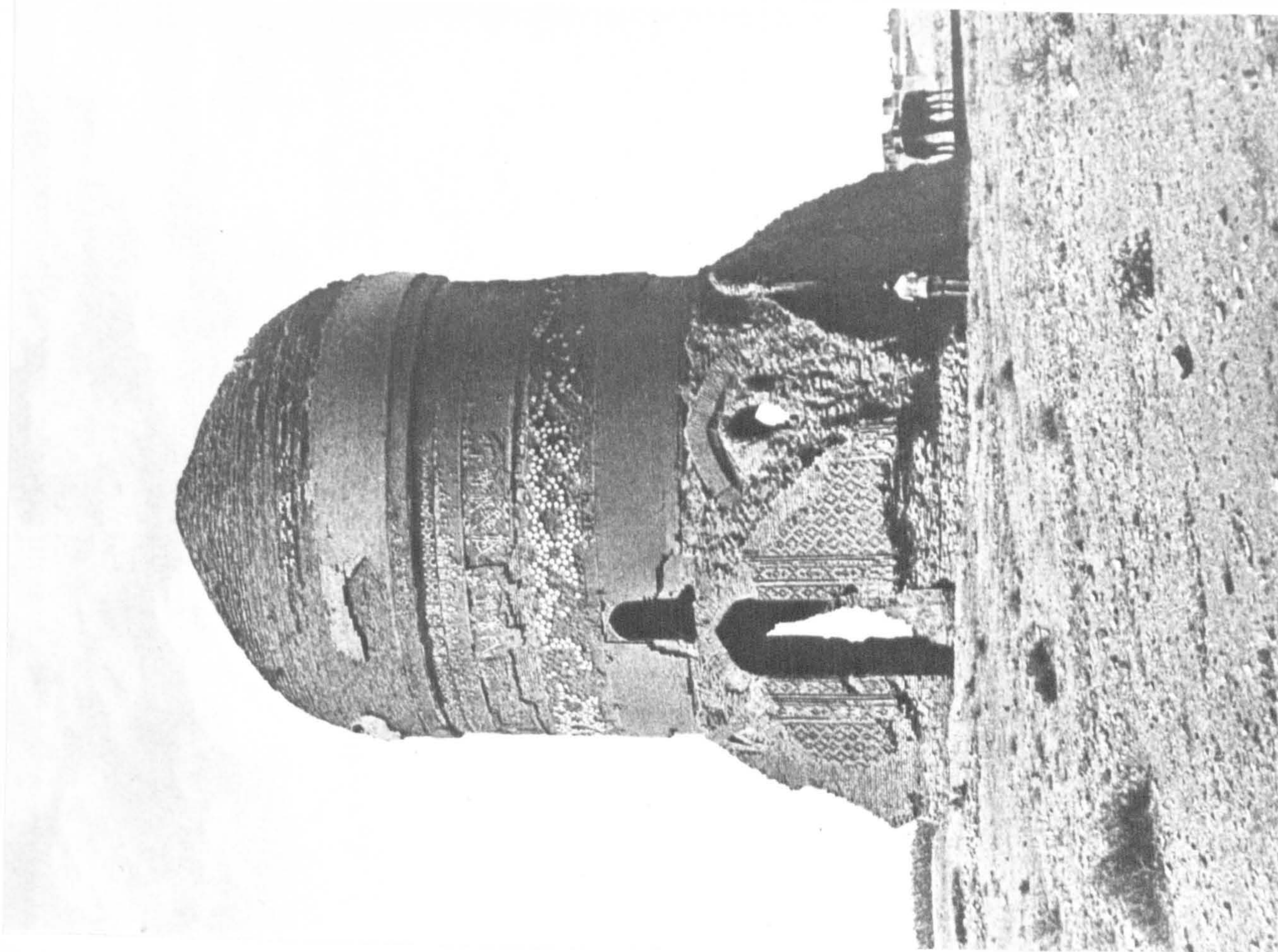

119) Herat, Gunbad-i Chūpān, exterior: general
view (after Niedermayer)



120) Ghalvār: Masjid-i Hauz-i Karbās,
interior: general view

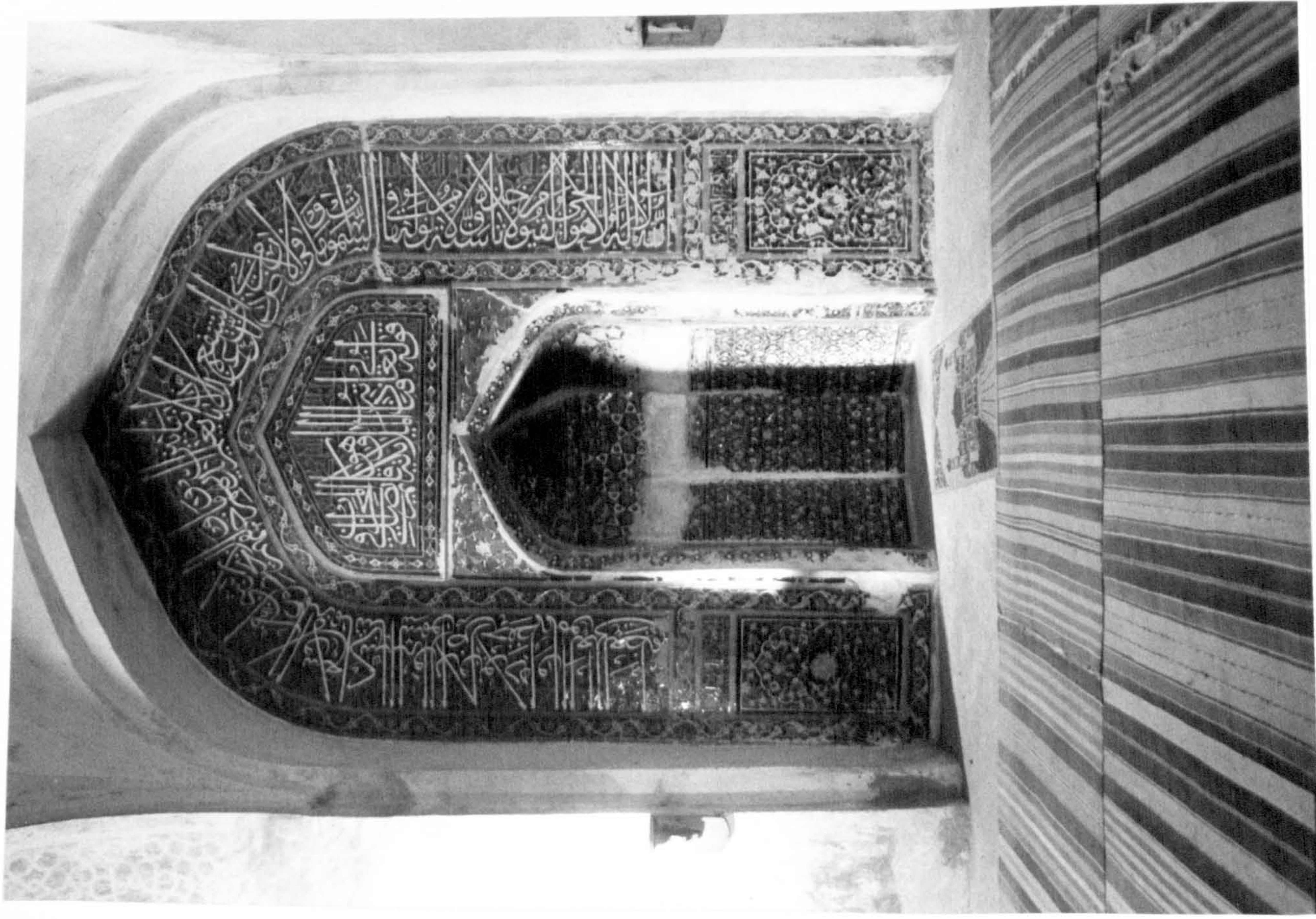

121) Ghalvār: Masjid-i Hauz-i Karbās,
interior: mihrab

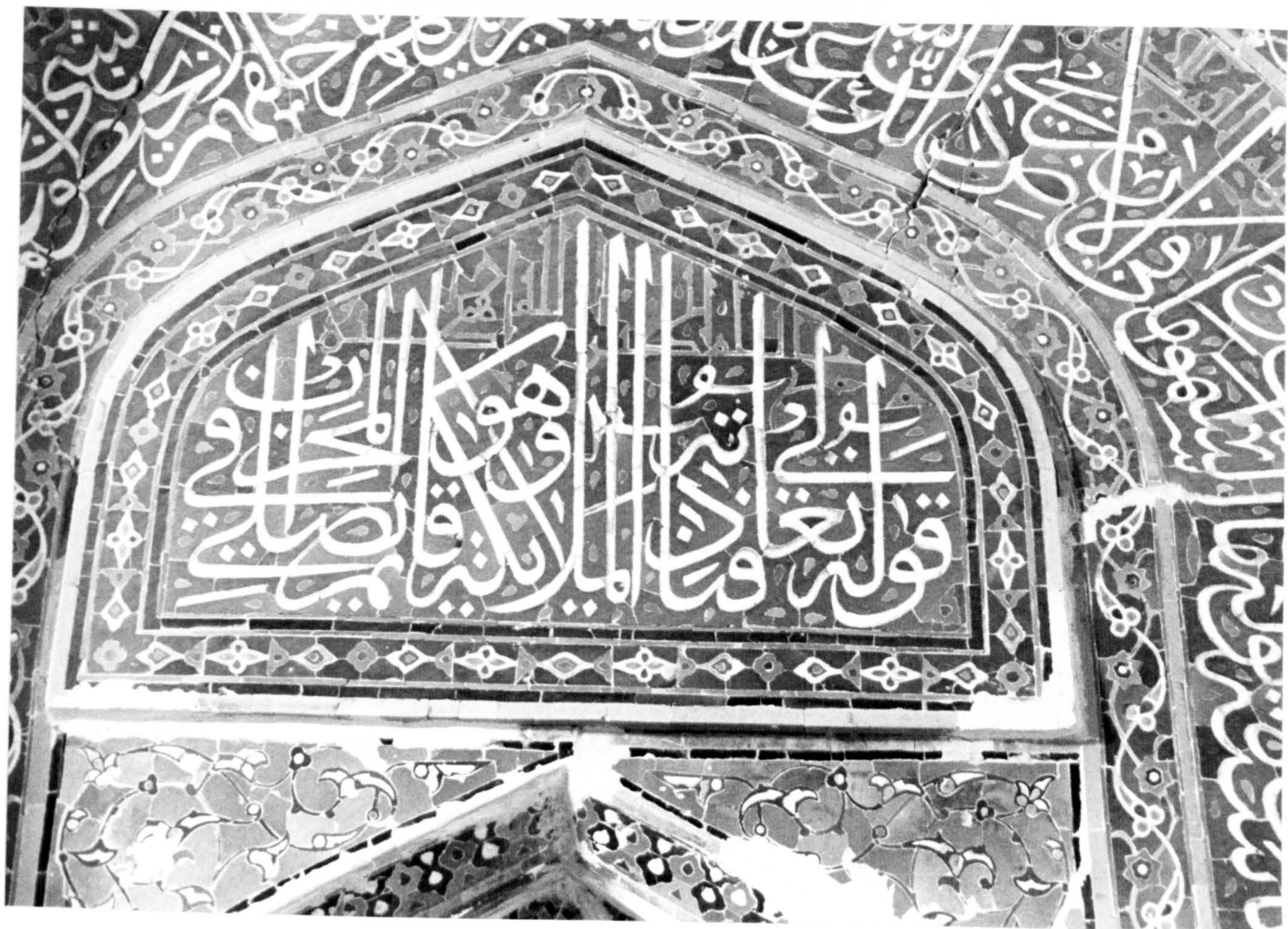

122) Ghalvār: Masjid-i Hauż-i Karbās,
interior: detail of mihrab

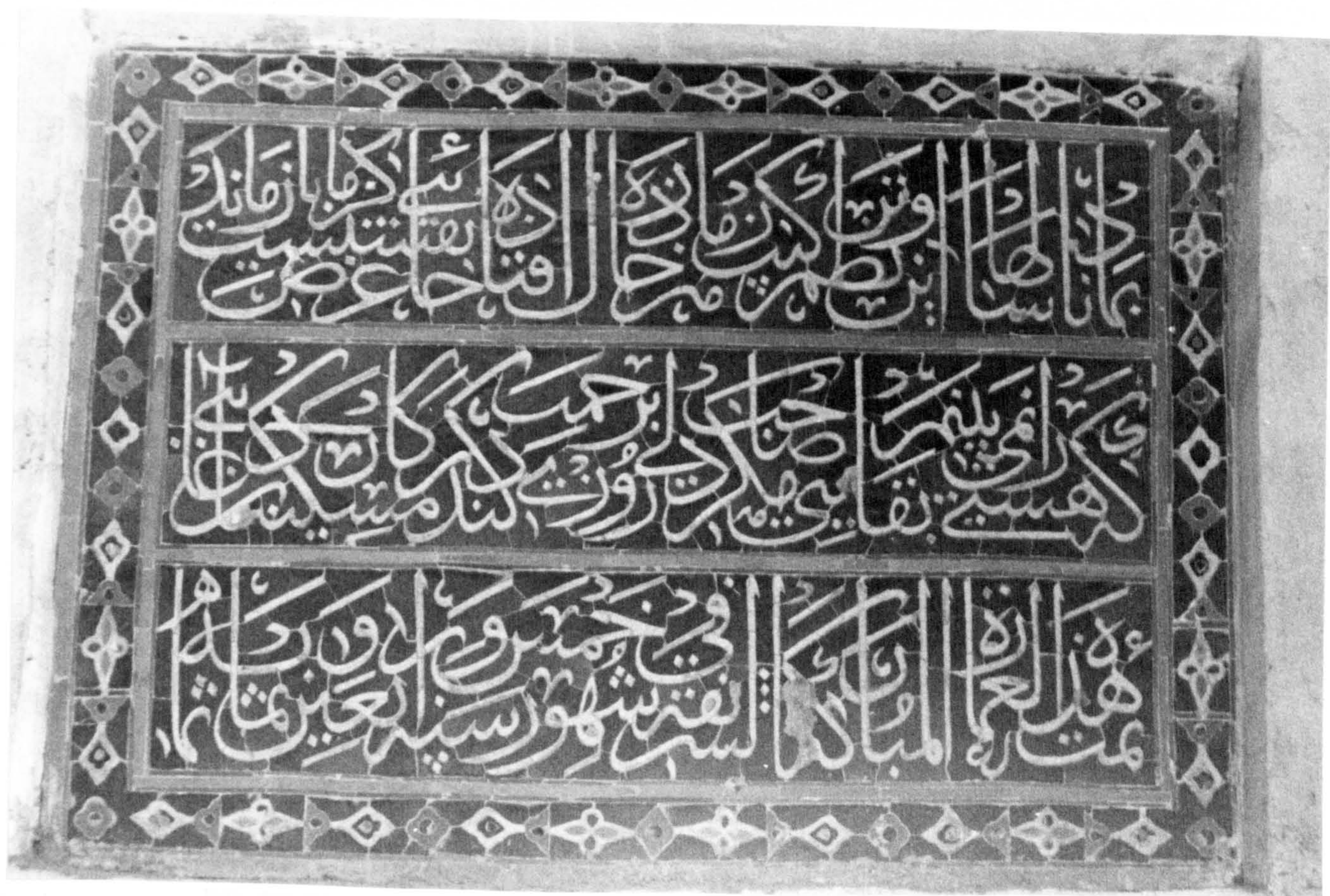

123) Ghalvār: Masjid-i Hauż-i Karbās,
interior: epigraphic panel

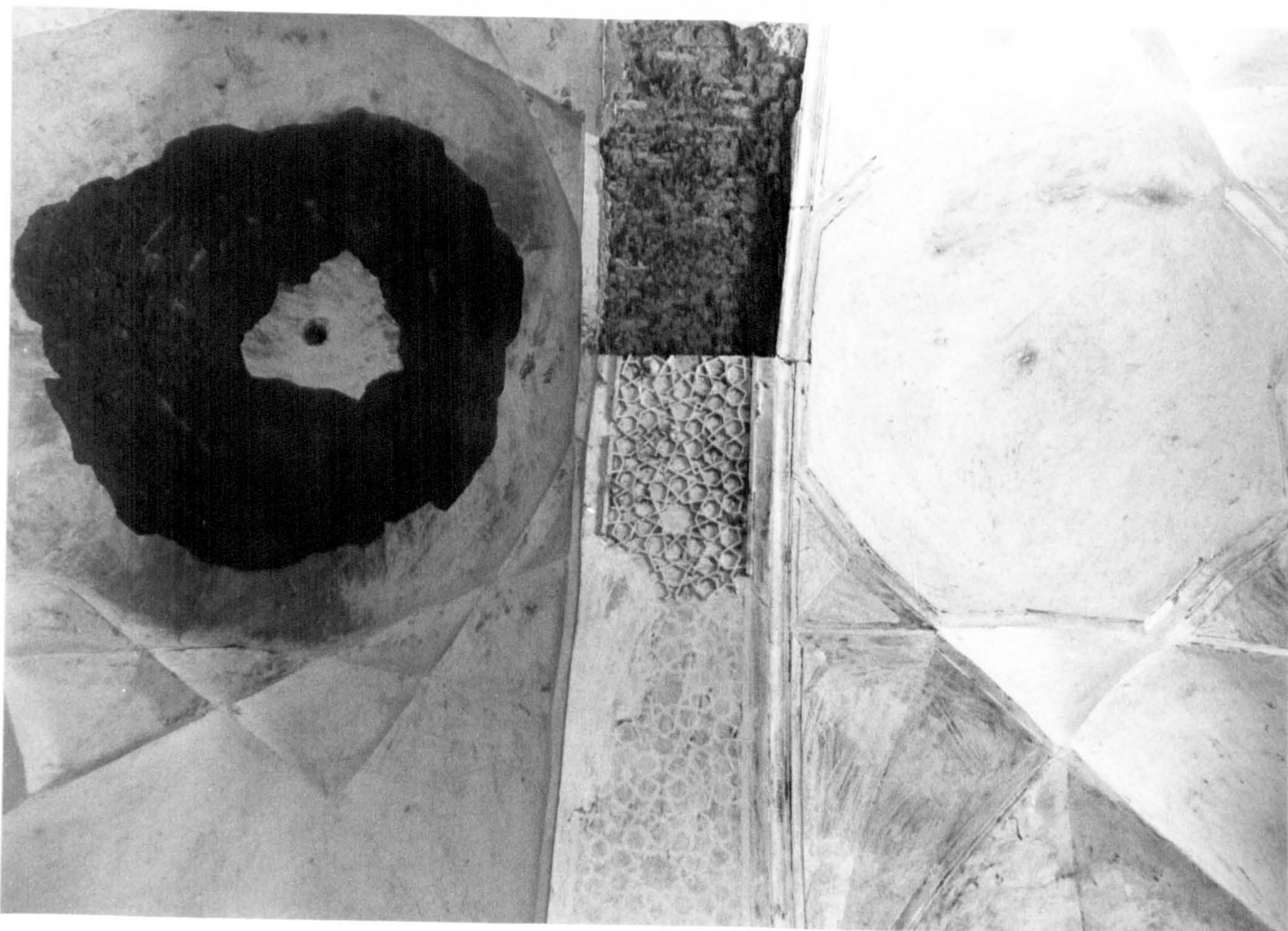

124) Ghalvār: Masjid-i Hauz-i Karbās,
interior: detail of vaulting

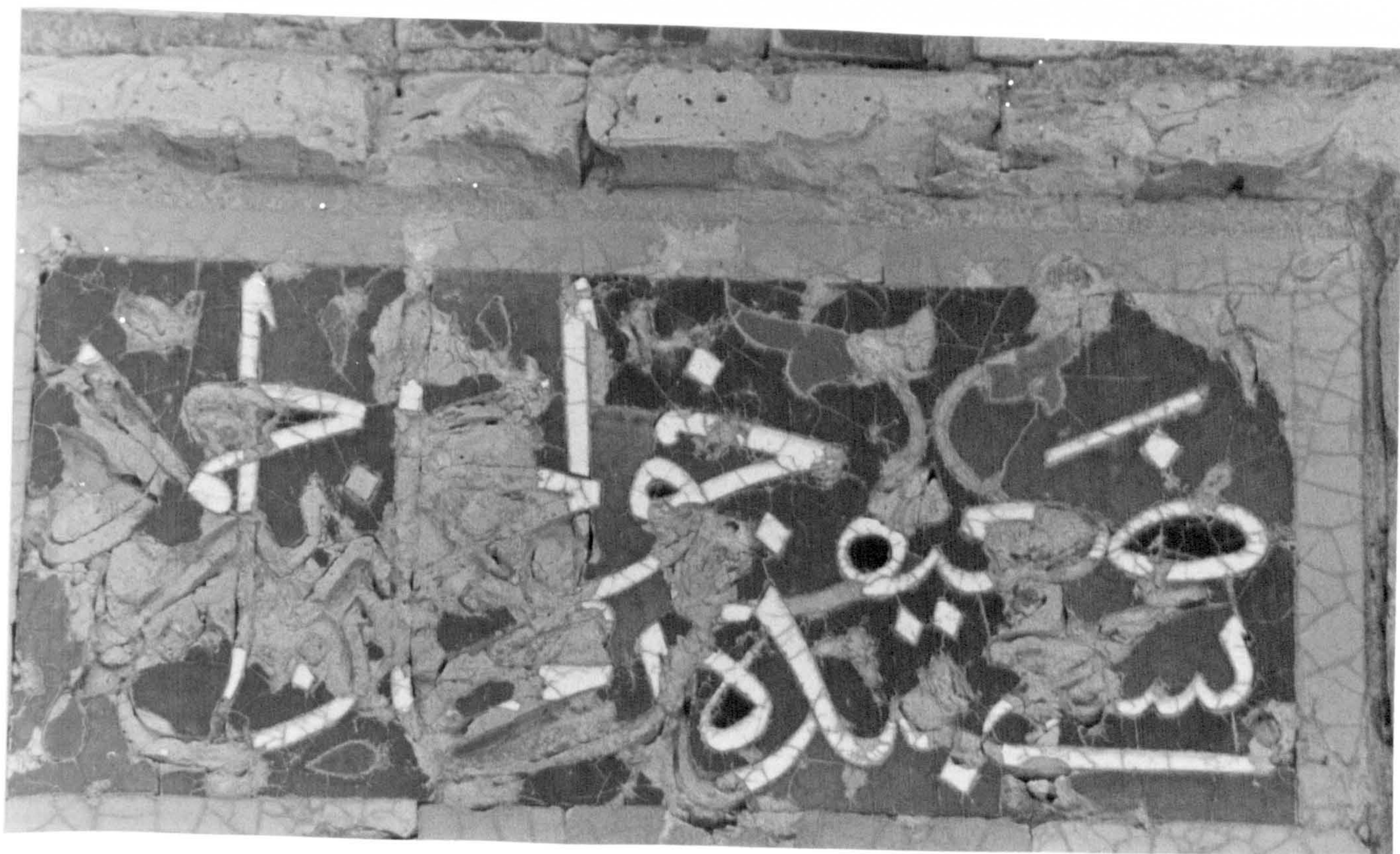

125) Khargird: Madrasa al-Ghiyāthiyya,
epigraphic panel on niche beside entrance
aivan



126) Khargird: Madrasa al-Ghiyāthiyya,
restoration of stalactites in mosque



127) Khargird: Madrasa al-Ghiyāthiyya, rear of
vault in recess of lecture hall

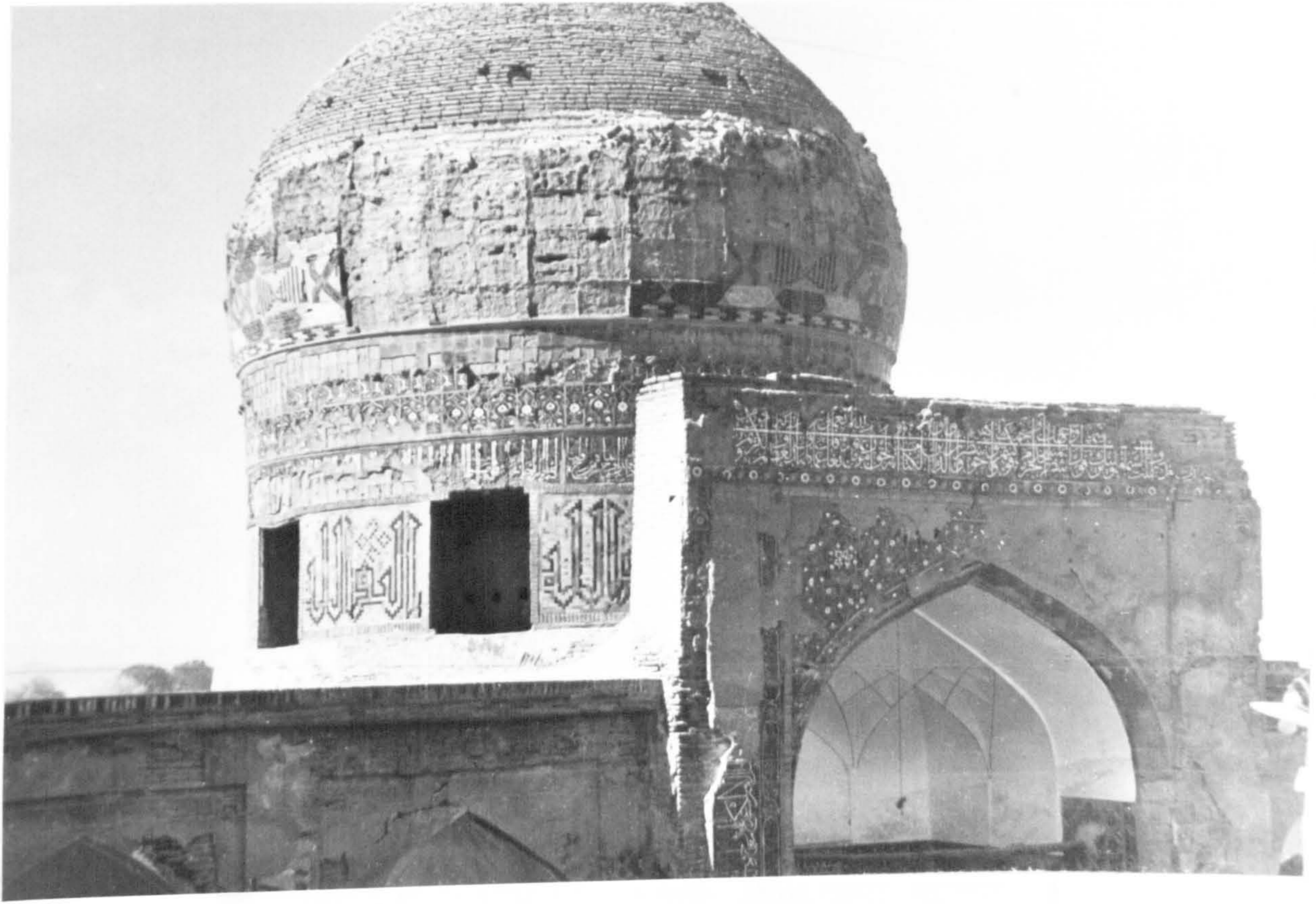

128) Mashhad: Masjed-i Shah, exterior:
entrance aivan and dome (after Pope)

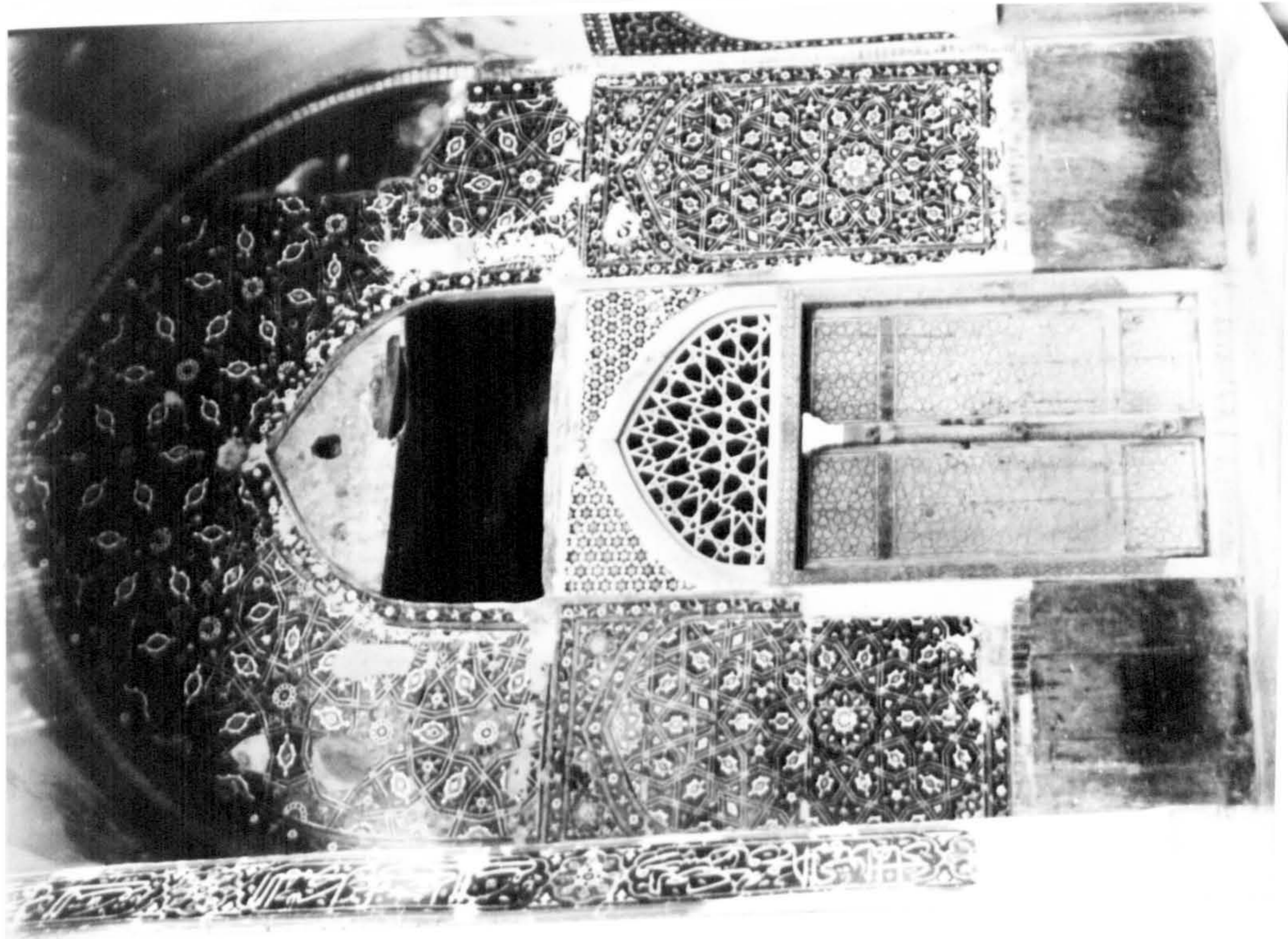

129) Mashhad: Masjed-i Shah, rear of entrance
aivan (after Pope)



130) Mashhad: Masjid-i Shah, interior:
central dome chamber, general view



131) Mashhad: Masjid-i Shah, interior: central
dome chamber, detail of painting on squinch